AN AMERICAN PAPER FOR AMERICANS

Chicago Daily Tribune

THE WORLD'S GREATEST NEWSPAPER

Isaac Hayne, American patriot, hanged, Aug. 4, 1781. (Story inside)

★★ FINAL

VOLUME CIV.—NO. 186 C (REG. U. S. PAT. OFFICE. COPYRIGHT 1945 BY THE CHICAGO TRIBUNE) SATURDAY, AUGUST 4, 1945—20 PAGES THIS PAPER CONSISTS OF TWO SECTIONS—SECTION ONE THREE CENTS—PAY NO MORE

'BIG 2' MAP JAP KNOCKOUT!

Enemy Planes Sink U. S. Warship and Damage Another

LAVAL, PETAIN CLASH AT FIRST COURT MEETING

Pro-German Radio Talk Is Cause

BY ROBERT SAGE
[Chicago Tribune Press Service]
(Picture on back page)

PARIS, Aug. 3—A year after Vichy was erased from the political map of Europe its two principal figures—now both prisoners charged with treason—faced each other this afternoon in the packed and hushed courtroom of the Seine high court of justice.

For nearly four hours Pierre Laval, weak, emaciated, and shrunken at the age of 62, stood pleading earnestly that he had always acted for the interests of the republican France he loved, while Marshal Petain, plump, healthy, and well groomed at the age of 89, sat silently and impressively in an armchair a few feet away from him.

Pierre Laval, who still carries Paul Collette's bullet a half inch from his heart, looked like a ghost of his former self when he entered the courtroom with a felt hat and a worn brief case in his hand. The former chief of government had lost between 25 and 40 pounds and his slightly worn gray pin stripe suit coat hung loosely on his body.

Collar Too Big

The collar of his white sport shirt was two or three sizes too big for his shrunken neck and was gathered into large creases under a stringy white four-in-hand tie.

Neither Petain, the former Vichy chief of state, nor the man who was known as his "evil genius" showed any signs of recognizing each other until well on in the session when Laval caused laughter by slipping on Petain's age. As Laval excused himself he turned toward his old chief and for a second smiled affectionately at him.

Petain raised his right arm slightly as tho to say it was not important, but his expression remained unchanged.

The aged marshal furnished a dramatic end to the session, however, by suddenly breaking his aloof silence to express violent indignation at Laval's earlier intimation that his famous radio declaration, "I desire the victory of Germany," had been approved by Petain as a remark designed to fool the Nazis.

"Hit the Ceiling"

Speaking with all the force he could muster, the marshal declared that he had ordered Laval to cut the phrase from his speech, and that he had "hit the ceiling" when he had heard Laval say it over the radio a few hours later.

Laval earlier had gone to great length to explain the series of grave events which he said moved him to brave the country's rage by making public the statement that he desired to see Germany victor.

In March, 1942, before Laval returned to the Vichy government, he said that Hermann Goering called him to the Quai d'Orsay for an interview that was supposed to be strictly confidential. Advising him not to return to the government at that time because he had always been "an honest enemy," Goering, Laval said, launched into a violent attack on France, and said that he and Hitler had discovered the real feeling of the French toward Germany

[Continued on page 4, column 1]

Tribune Features

Crossword puzzle.....Page 4
Dick Tracy.....Page 12
Editorials.....Page 6
Farm and Garden.....Page 12
Gasoline Alley.....Page 7
Gumps.....Page 4
Harold Teen.....Page 4
Inquiring Camera Girl.....Page 9
Mary Meade.....Page 11
Moon Mullins.....Page 13
Neighbors.....Page 8
Orphan Annie.....Page 7
Obituaries.....Page 8
Radio programs.....Page 11
Smilin' Jack.....Page 12
Smitty.....Page 4
Terry.....Page 12
Winnie Winkle.....Page 11

War Criminal Trials Sept. 1 in Nuernberg

NUERNBERG, Germany, Aug. 3 (AP)—Justice Robert H. Jackson, chief United States counsel on the allied war crimes commission, will establish headquarters here Aug. 15 and trials of arch war criminals will begin in the Nuernberg courthouse on Sept. 1, a spokesman for the jurist said today.

The former German palace of justice on the boulevard connecting Nuernberg and Furth has been chosen as the place for the trials, it was announced. An advance party is now trying to obtain lodging for an estimated 800 persons who will be here for the hearings.

Troops Assigned

The 26th regiment of the veteran United States 1st army division has been assigned to provide a security guard for the area.

German laborers already have started remodeling the courthouse, which was damaged by bombing and shelling before Nuernberg was captured April 20.

Major war criminals such as Hermann Goering and Joachim von Ribbentrop will be held in the Nuernberg municipal jail during the trials, which are expected to last several weeks.

Agreement Assured

LONDON, Aug. 3 (AP)—A four power agreement within a matter of days on a plan for mass trial of Germany's arch war criminals virtually was assured tonight.

From an American source close to Justice Robert H. Jackson, chief United States war crimes prosecutor, it was learned that representatives of Britain, France, Russia, and the United States have stepped up their procedure and that the draft of the trial plan likely would be completed Monday or Tuesday.

Jackson had demanded that the United States would insist upon more action and fewer arguments or would go ahead with its own trial of war criminals. Most of the major Nazis are in custody of American forces.

Two steps remain before plans are announced for the trial. The first centers around translation of legal phrases into four languages. The other depends upon the outcome of the still pending argument over the definition of "aggressive war," which Jackson insists shall be made the basis of the general indictment.

May Replace Briton

The American source said today it was expected these differences would be overcome within a few days, paving the way for the next three steps. They will be:

Formation of a court;

Appointment of prosecutors by France and Russia and a decision by Britain on whether it wishes to retain or replace David Maxwell Fyfe, attorney general under the Churchill government, who was assigned the prosecutor's job, and,

Determination of just how many top ranking Nazis will be tried together.

THE WEATHER

SATURDAY, AUGUST 4, 1945

Sunrise, 5:45. Sunset, 8:06. Moonrise, 3:10 a. m. tomorrow. Morning stars, Mars, Venus, and Saturn; evening star, Jupiter.

CHICAGO AND VICINITY: Sunny and pleasant today; tomorrow partly cloudy and warmer; gentle easterly winds today becoming southerly and increasing tomorrow; high today, 82; low tonight, 66; high tomorrow, 88.

ILLINOIS: Fair with little change in temperature today and tonight; tomorrow partly cloudy and warmer.

TEMPERATURES IN CHICAGO

For 24 hours ended 3 a. m. Aug. 4:

3 a. m.	68	11 a. m.	74
4 a. m.	67	Noon	76
5 a. m.	66	1 p. m.	78
6 a. m.	65	2 p. m.	77
7 a. m.	68	3 p. m.	76
8 a. m.	71	4 p. m.	76
9 a. m.	73	5 p. m.	74
10 a. m.	74	6 p. m.	73
		7 p. m.	73
		8 p. m.	69
		9 p. m.	67
		10 p. m.	66
		11 p. m.	66
		Midn't	66
		1 a. m.	66
		2 a. m.	165

"High. †Low.

POLLEN COUNT: For 24 hours ended at 3 p. m., 7 grains per cubic yard of air.

For 24 hours ended 7:30 p. m. Aug. 3: Mean temperature, 72; normal, 73; excess since Jan. 1, 339 degrees.

Precipitation, none; deficiency since Aug. 1, .15 of an inch; excess since Jan. 1, 1.57 inches.

Highest wind velocity, 13 miles an hour.

Relative humidity, 7:30 a. m., 90 per cent; 1:30 p. m., 54; 7:30 p. m., 88.

Barometer reading, 7:30 a. m., 30.05 inches; 7:30 p. m., 30.08 inches.

[Official weather report on page 12]

Total average net paid circulation, JULY, 1945
DAILY in excess of 1,000,000
THE CHICAGO TRIBUNE

ROUGH WATER AHEAD, AND NOBODY AT THE OARS

OPA Refuses Vet a Stove; Gone Too Long

Timken, Kas., Aug. 3 [Special]—An office of price administration regulation called "silly" by Gov. Andrew Schoeppel was disclosed today to have been invoked to deny a returned soldier permission to buy a new oil stove because he hasn't been around these parts lately to establish himself as an oil user.

For the last three and a half years Corp. Norville Sanders, 30, has been in the army, with 26 months' service overseas. Discharged recently with three battle stars and the good conduct medal, he returned to his farm home and applied for a stove. But an OPA certificate was refused because he had not been using oil for fuel for the last six months. During his absence his wife lived with her parents on a farm near Bison, Kas.

Gov. Schoeppel notified of the case, at first refused to believe it. He telephoned from Topeka to District OPA Director H. O. Davis in Wichita and was informed such a regulation did exist.

The Rules Are Cited

"I asked him why a service man returning from the war who did not have an opportunity to use a stove within six months—or within three and a half years as this young man did—would not be entitled to a certificate for a stove," the governor said. The OPA official then cited the regulations.

Information concerning the case was conveyed to the governor in a telegram from O. A. Schuetz, manager of the Timken Lumber company. Schuetz disclosed that three weeks before Sanders was discharged he had written to the lumber company in his home town asking the manager to obtain an oil stove for him.

Certificate Refused

The stove was obtained, Schuetz said, and when Sanders was released from the army he went to his local ration office in La Crosse, seat of Rush county, and asked for the required certificate. He was informed that because he had not been a fuel user he was not eligible to buy a new stove and was advised to try to buy a second hand one.

Gov. Schoppel said that upon his suggestion OPA Director Davis said he would consider taking up the matter with his superiors in Washington, D. C., to get the regulation changed.

Corp. Sanders said today he is eager to begin housekeeping with his wife and 2 year old child, born during his absence, but he needs a stove for cooking.

200,451 YANKS WILL SAIL FOR HOME FROM EUROPE THIS MONTH

PARIS, Aug. 3 (AP)—The United States army announced today that 200,451 American officers and enlisted men, including 35,000 potential dischargees with high point scores, are scheduled for redeployment to the United States this month. In July, 265,000 men were sent home.

Headquarters attributed the reduction in the total to the stepup in the time table of the Pacific war and diversion of shipping to ports carrying troops directly to the Pacific. The number of dischargees to be shipped home in August is approximately the same as for July.

Shipping restrictions have cut most heavily into the redeployment of infantry units to the Pacific via the United States. The August schedule calls for such a redeployment of only 46,302, compared with 102,000 in July.

TEXAS SURVIVOR OF DEATH MARCH ON BATAAN DIES

Fort Worth, Tex., Aug. 3 (AP)—Corp. James E. Newman, 25, survivor of the Bataan death march, who was suffering from tuberculosis of the throat, lungs, and stomach, died today in his home here.

James E. Newman

For Newman it was the end of a tough fight for life that started when the Japs captured him at Bataan. He got thru three years of Japanese imprisonment in the Philippines, altho he endured hopeless starvation and flesh melted from his body.

Doctors at army hospitals told him his case was hopeless. He asked to go home—back to the cottage he had left seven years before. That was where he wanted to make a final fight for life.

"He died from sheer exhaustion," his doctor said.

Woman Faints in Front of Train; Safe by 2 Feet

While walking on the Illinois Central station platform at 71st st. and Jeffery av., Mrs. Elizabeth Ryan, 64, of 2046 E. 73d st., last night fainted and fell in front of a train from which she had just alighted. At the same second Engineer Charles Smith, 39, of 7743 Langley av., started the train. He stopped it two feet from Mrs. Ryan who lay across a rail. Her head was cut in the fall.

3 Little Swans Go to Graves Without Song

Cleveland, O., Aug. 3 (AP)—There were no swan songs for Eva and Anthony's three cygnets.

In a silent, sorrowful ceremony last night, three stillborn swans were carried by their mother to watery graves without the last song which mythically precedes death of the birds.

Since Eva's nesting period began over six weeks ago, thousands of Clevelanders visiting the gardens of the museum of art hopefully awaited hatching of her four eggs.

Eggs Fail to Hatch

When one unfertile egg broke last week and the remaining failed to hatch at the end of the normal 42 day incubation period, museum attendants gave up hope.

Last night Eva, too, tired of her vigil. Slowly and deliberately she broke the gray-green and brown speckled eggs, revealing three lifeless bodies.

Each Body Buried

Then, as Anthony watched motionlessly from the edge of the lake, Eva silently took one of the bodies in her beak and swam to the center of the lake, where she dived to bury the swan. In a moment she came to the surface and returned to the nest to conduct a similar ritual for the other two birds.

When her solemn work was completed, Eva called to Anthony, who swam quickly to her. Together the swans swam back to the empty nest.

Joseph Krynak, assistant superintendent of the museum, and his wife, who were walking in the gardens, observed the incident.

SHOE RATIONING MAY END SOON DESPITE WAR

Washington, D. C., Aug. 3 [Special]—Shoe rationing may end early next year or sooner if the war ends in the meantime, a war production board official forecast today.

The official, who would not permit use of his name, said "shoe rationing will go out the window shortly after V-J day," and there were "very good" prospects of ending it early in 1946 even if the war still is going on.

L. E. Langston, executive vice president of the National Shoe Retailers' association, said earlier in New York City that a feeling among shoemakers that rationing may end by the first of 1946 seemed justified by WPB estimates and the increase of supplies in sight for civilian shoes.

U. S. AND BRITAIN AGREE AT POTSDAM ON NEW BLOWS TO SPEED SURRENDER

Foe Hits Okinawa; Freighter Sunk in Gulf Near Tokyo

(Map on page 5)

GUAM, Aug. 4 [Saturday]—(AP)—The Japanese have sunk one light American vessel and damaged another in air attacks on Okinawa. Adm. Nimitz announced today that the loss occurred on July 29, the first time in 10 days that the enemy has made any offensive gesture at Okinawa.

Nimitz's brief bulletin gave no details. The designation of light units usually includes vessels up to the size of light cruisers. While he did not say whether the attack was by suicide planes, that has been the enemy's general method in recent months.

Sink Jap Freighter

While unfavorable weather forced cancellation of air attacks on Japan, the 20th air force announced that Super Fortresses have plugged every major Japanese harbor with mines, completing the strangulation ring. Nimitz announced land based American naval planes yesterday sank a 700 ton Japanese freighter in Sagami gulf southwest of Tokyo.

The naval planes were attacked by five enemy fighters and five reconnaissance bombers, but shot down two of the reconnaissance planes and damaged one fighter without damage to themselves.

The 20th air force announced that the Super Forts had mined all important harbors of Japan and Korea to within 21 miles of Russia. It said only "shadow" shipping could move now. Japan's flow of food and war supplies was said to be cut to less than half of the country's needs.

Tokyo Area Attacked

Tokyo reported 100 American fighters and a few B-29s attacked the Tokyo area for an hour and a half Friday.

B-29s of Brig. Gen. John H. Davies' 313th bombardment wing have been busy with the mine-laying operations during the last four months. They extended the missions to the most distant harbors in recent weeks, while other Super Forts and Adm. Halsey's 3d fleet were burning and blasting Japan.

Mustangs Strafe Tokyo

Ninety-seven army Mustangs from Iwo strafed targets in the Tokyo area yesterday and shot down two of the 10 Japanese fighters that rose to meet them. They damaged another interceptor and destroyed eight and damaged six grounded enemy planes, the United States strategic air forces announced. Six of the Mustangs were lost, but one pilot was rescued.

From an American carrier, a dispatch told of marine flyers in training "for their assigned mission—sky support for troops landing on Japan."

In a censor delayed account, the dispatch disclosed that a new marine air group, "The Beachbusters," already had used Japanese held Pagan in the northern Marianas, boring thru anti-aircraft fire, to practice for the future invasion of Japan.

G I Joe in the Pacific

By ARTHUR VEYSEY

[Chicago Tribune Press Service]

CAMP O'DONNELL, Luzon, P. I., Aug. 3—Maj. Silas Moore of the army engineers brushed aside six foot high grass which now, in the wet season, covers the top of a knoll 80 miles north of Manila on the edge of the Luzon plain.

He came into a clearing where some one had whacked down the grass. In the center of this clearing, probably 20 feet square, rose a dirty, white concrete cross. "In memory of American dead, 1942, O'Donnell war personnel enclosure. Erected by Japanese imperial army," the inscription said.

All around were mounds of community graves. Some mounds were partly dug away. One could not tell whether those portions of the graves had never been filled in or if ghouls had been at work.

In the grass lay the remnants of crude wooden crosses that some of the 1,800 Americans who died here in six months of 1942 fashioned in their final days.

Few Crosses Still Upright

A few crosses were still upright. At the base of one lay a battered canteen. A little distance away was part of an army mess kit. The mounds, the crosses, the canteen, and the mess kit scrap were the only surface signs that 8,000 Americans spent horrible months here.

Moore was puzzled. "Surely this is not the American cemetery," he said. "My brother is buried here somewhere. Row six, section M, the war department said. His name was John. He was a lieutenant who was on Bataan. The Japs marched him here. That march of death, remember? He died here. He's buried here somewhere."

No flag flies here. No white crosses stand row by row. There is no neat lawn, not even poppies. The wild grass grows rank atop the knoll. On the sides where the water runs off swiftly even the grass gives out.

On an adjoining knoll tents rise where once stood the headquarters building of Camp O'Donnell and the Japanese barracks that was technically a hospital but was known as the "zero ward." There Americans were put to lie in the filth of disease and injury until they died. The buildings were burned last February. The present tents house some of the infantry who are using the former prison camp as part of a training ground for future campaigns.

Bodies to Be Moved

Within the next few days men from the army graves registration section will start removing the bodies from beneath the Jap cross to the new American army cemetery at Santa Barbara, near Lingayen gulf. For the last six months the men have been attempting to gather data on the graves. Charts will be made of teeth and sent to Washington, D. C., to check their identity.

When the last of the bodies of the men from Bataan are moved to Santa Barbara, to rest with those whose lives were lost in redeeming Bataan and erasing Camp O'Donnell, the dirty gray cross the Japs raised in mockery will be destroyed.

Pacific Command Shifts Discussed by Leaders

EDITORIAL ANNOUNCEMENT

When the Potsdam agreement was received, three editorial writers were asked to study it and express their views upon the instrument. They were quite similar in purport, tho couched in different terms. The TRIBUNE presents them all, as its views. They appear on today's editorial page.

ABOARD U. S. S. AUGUSTA WITH PRESIDENT TRUMAN, Aug. 3 (AP)—Powerful new blows to speed complete defeat of Japan and liberation of the Japanese held territories were planned by the British-American high commands at the Potsdam Big Three conference, it was disclosed officially today.

At the same time, President Truman told reporters aboard this homeward bound cruiser that he made "no secret agreements of any kind" in the meeting with Generalissimo Stalin and Prime Minister Attlee. The President is preparing a radio report which he will make to the people of the United States soon after his return to Washington, D. C., next week.

Joint Announcement

Disclosure of the military talks was made jointly aboard the Augusta and in London where Prime Minister Attlee has already returned. Russia did not participate in this announcement since Russia is not a party to the war against Japan.

The President and prime minister, their statement said, approved various undisclosed proposals made by British and American chiefs of staff. The military leaders discussed a "reallocation of areas and commands in the Southwest Pacific and southeast Asia areas and consideration was given to employment in the war against Japan of forces of the other allied nations that are at war with Japan."

[In Washington, D. C., it is expected that Adm. Mountbatten, British commander in southeast Asia, will be given a greatly enlarged command area embracing the bulk of the territory over which Gen. MacArthur originally had control. That is the area of the Southwest Pacific which includes Australia, the Solomon Islands, and the Dutch East Indies. It will give the British leader the task of liberating the Indies, the Malay states, and Singapore. Washington also expects that the troops of other nations at war with Japan, particularly Dutch troops, will be used when and where they can in these liberation battles.]

Text of Report

"During the Berlin conference," the text of the report said, "the American and British chiefs of staff held daily meetings to perfect details of the coördination of British and American forces in accomplishing a total defeat of the Japanese military and naval forces, the unconditional surrender of Japan at the earliest possible date and the liberation of Japanese occupied territory.

"The British will bring to bear against Japan all of their naval, land and air forces which can be advantageously used.

"There was a discussion of a reallocation of areas and commands in the southwest Pacific and southeast Asia areas, and consideration was given to the employment in the war against Japan of forces of the other allied nations that are at war with Japan. The proposals of the combined chiefs of staff were approved by the President and the prime minister."

[These disclosures rounded out public information on the Potsdam talks, on which the first report, dealing almost exclusively with political decisions affecting Europe, was made Thursday. That bulletin, released jointly by the President, the prime minister, and Generalissimo Stalin,

U. S. Carriers Lose Only 97 Men

GUAM, Aug. 3 (AP)—Low losses constitute one of the reasons Adm. Halsey's 3d fleet has been able to remain in Japanese home waters so long—24 days, assuming it still is there—and to hit the enemy again and again, both from the air with more than 1,000 carrier planes and from the sea with seven naval bombardments.

Adm. Nimitz's bulletins for the period July 10 thru July 30 have reported only 116 American planes and 13 British craft lost in many thousands of sorties.

Nimitz reported only 97 American pilots and air crewmen and three British airmen lost in the same period.

Here are Adm. Nimitz's figures:

	American losses		British losses	
Date Target	Planes	Air-men	Planes	Air-men
July 10—Tokyo	10	13	..	..
July 14-15—Honshu-Hokkaido	24	18	..	..
July 18—Tokyo	13	22	3	..
July 24—Inland sea	33	36	..	..
July 28—Inland sea	37	..	8	..
July 30—Tokyo-Nagoya-Maizuru	11	11	2	2
Totals	116	97	13	2

Marianas based B-29s have flown 27,000 sorties over Japan with a loss of only .0055 per cent, headquarters reported.

Altogether, 149 Super Forts and 1,639 crewmen have been lost to enemy action since the first attack on Tokyo last Thanksgiving day.

said of military questions only that they were discussed. Whether they concerned possible Russian participation in the Pacific-Asiatic war was not divulged.]

Confers with Rosenman

Those coming home with the President on the Augusta include Secretary of State Byrnes and Samuel I. Rosenman, special counsel to the President.

Mr. Truman has been spending some of his time with Rosenman and other advisers on official business and also has surveyed public reaction to the Big Three statement.

He keeps in very close touch with the White House and with developments in the Pacific war.

The President told reporters that he has intended all along for the American people to be fully informed on agreements worked out at his first Big Three meeting and it was in this connection that he gave assurances that "there are no secret agreements of any kind" in the decisions reached.

President's Proposals

The President is represented as having gone into the Potsdam conference with a series of proposals for which he sought British and Russian acceptance. Among these the establishment of a council of foreign ministers to write a peace for Europe was a primary objective. There is some talk that the work of this council, which is designed to deal quickly with political problems as they arise, may eliminate need for future Big Three meetings.

The council will have its first session in London by September 1. It is to be composed of the foreign ministers of the United States, Britain, Russia, China, and France, assuming the last two agree to join as the Big Three invited them to do.

Truman Advisers in London

LONDON, Aug. 3 (AP)—Three top ranking advisers of President Truman at Potsdam—W. Averell Harriman, Joseph E. Davies, and William L. Clayton—reached here today.

Harriman, United States ambassador to Russia, is planning to return to Moscow tomorrow by way of Sweden. Davies, special representative of Mr. Truman in London, will return to the United States within a few days. Clayton is here as head of the united nations relief and rehabilitation administration delegation from the United States. He will confer later with the British on economic policies between the two countries.

Secretary of Navy Forrestal arrived here last night. It was presumed his visit related to conference with British naval chiefs on prosecution of the war in the Pacific.

MEAD PROPOSES AIR 'WEST POINTS' —JUST IN CASE

Washington, D. C., Aug. 3 (AP)—A half dozen "West Points of the Air" were proposed today by Sen. Mead [D., N. Y.] to maintain American air power at high strength after the war.

Mead, chairman of the senate's war investigation committee, told a reporter: "We were not ready for this war. We must not be caught short again."

At the same time Sen. Taft [R., O.] proposed a naval officer graduate training school on the west coast. He said he would write to Navy Secretary Forrestal advancing this suggestion as an alternative to proposed expansion of the naval academy at Annapolis, Md. Taft said he had in mind a west coast school which would give advanced technical instruction beyond that of the present naval academy.

U. S. RETURNS TREASURE LOOT TO SELASSIE

ADDIS ABABA, July 31 [Delayed] (AP)—The United States government formally presented to Emperor Haile Selassie today a large cache of silverware, royal robes, and other articles stolen from the Ethiopian royal palace during the Italian occupation.

The royal treasure was retrieved by operatives of Maj. Gen. William J. Donovan's United States strategic services in northern Italy during a final roundup of leading Fascists and their loot.

The cargo, weighing more than 800 pounds and consisting of 350 items, was flown from Cairo in a special plane. It was presented officially to the emperor by J. K. Caldwell, American minister to Ethiopia.

BRITISH PUBLISH BERLIN PAPER IN GERMAN TONGUE

BERLIN, Aug. 3 [Reuters]—Berliners saw the first British controled German language newspaper for the German capital when Der Berliner appeared on the streets yesterday. Like the four Russian controled daily newspapers, it has four pages. At present it will appear only three times a week, Maj. Gen. Lewis O. Lyne, commander of the British sector of Berlin, in a message published in today's issue, said the aim of the newspaper was to "publish news out of the whole world and Berlin comprehensively and as factually as possible. News and comment will be kept separate so that the reader may form his own judgment."

Boulahanis Gets 14 Years in Mike Dooman Murder

Peter Boulahanis, 28, was sentenced yesterday to 14 years in prison for the murder of Mike Dooman, 37, in a tavern at 938 Belmont av., last New Year's day. Punishment was set by a jury in the Criminal court of Judge Frank M. Padden.

10,000 Danes to Strike Over "Mild" Nazi Penalties

COPENHAGEN, Denmark, Aug. 3 (AP)—Ten thousand Danes at Aalborg last night decided on a general strike tomorrow in protest against what they consider too mild treatment of Nazi collaborators.

WOMAN REPORTS AUTO STOLEN

Theft of her Oldsmobile coupe from in front of her home was reported yesterday by Mrs. Juliet Kliest of 1803 S. Albany av.

POTSDAM SNUBS WILSON TENETS, WHEELER HOLDS

BY ARTHUR EVANS

(Picture on back page)

The Potsdam conference made it apparent that the peace treaty is to be a piecemeal job, with Woodrow Wilson's idea of "open covenants openly arrived at" tossed out the window, Sen. Wheeler [D., Mont.] said in Chicago yesterday. He spent the day at the Morrison hotel en route from Washington, D. C., to his home state.

"Never before in the history of the world," he continued, "have three powers met in secret and sought to carve up Europe without any of the small countries, allies or enemies, being consulted about their future.

"Americans who looked aghast at the treaty of Versailles are going to think it was child's play compared with the Potsdam decisions and the effect they are going to have on the whole of Europe."

Russia Unwilling to Help

He emphasized the failure of the conference to bring Russia into the war against Japan, adding:

"The American people were hoping that out of the conference, because of all the aid we have given Russia, she would agree to declare war on Japan, help bring the war in the orient to an end, and thereby save the lives of thousands and thousands of American boys. Russia has got everything it wanted from the United States, but apparently is unwilling to give anything in return."

Recently returned from a tour of Europe with a group of other senators, Sen. Wheeler expressed the view that the continent appears headed for communism.

Predicts Red Europe

"I do not feel the Potsdam announcement sets a pattern for peace in Europe," he said, "I think all of Europe is likely to go communist. I found a prevailing belief that Italy, France, Germany, and other countries will go communist when we take our troops out. This may not mean the same kind of communism as in Russia, but I feel sure it is going to happen.

"Europe for ages has had a distinct European civilization. It is now going to have a civilization under Russian-Asiatic domination. While they talk of free elections, you're not going to have free elections in Poland, Czechoslovakia, Jugoslavia, and other countries. You're going to find communist dominated elections without any free speech, free press, or free radio, or opportunity to discuss the difference between a dictatorship of the proletariat and democracy."

Yalta Curb on Truman

The senator indicated a belief that President Truman found his hands tied at Potsdam by the Yalta agreements.

"Possibly he could not have done better because of the Yalta and Tehran agreements," the senator said, "but no one who knows anything about Europe can feel that the Potsdam announcement means a peaceful settlement of Europe's problems. Nor does it mean carrying out the Atlantic charter and the four freedoms. It does not mean freedom of speech, or freedom from want, or fear, for never has there been so much fear by the people of Europe as now.

"In the first World war we were 'fighting for democracy,' but after the war, there were more dictators in Europe than before. Now, after this war, there will be less democracy in Europe than after the last war.

Predictions Come True

"I was assailed for predictions I made prior to our entry into the war that we would have a debt of 300 billion dollars, that Europe would go communist, and would have starvation, chaos, and revolution. It's all of that now.

"Are we in the United States going to send Americans to Europe to maintain what is agreed to at Potsdam? Are we going to send our boys over to keep the people of Poland, Bulgaria, Lithuania, Romania, and other countries under the absolute control of Russia?

"The only thing to prevent future wars is a United States of Europe, undominated by England, Russia, or the United States."

TWO GERMANS TO HANG FOR KILLING FLYERS

MUNICH, Germany, Aug. 3 (AP)—Two German civilians were sentenced to be hanged by a United States 3d army military commission today for the mob slaying of two allied flyers near Frankfurt on the Main, Aug. 29, 1944.

Nikolaus Fachinger, 40, father of eight children, former police chief of Gross Gerau, and Heindrich Flauaus, a resident of the village, were sentenced at a trial attended by 40 German civilians.

The victims of the attack were not identified, but were believed to have been Americans. They were beaten to death with iron bars. Flauaus confessed and implicated Fachinger.

City of Rockford Is Placed Off Limits for Camp Grant

Rockford, Ill., Aug. 3 (AP)—The army today declared the city of Rockford "off limits" for permanent and transient personnel of near-by Camp Grant except those officers and men whose families live in Rockford, because of infantile paralysis in the city. The order by Maj. Gen. David McCoach Jr., Chicago, commanding the 6th service command, was on recommendation of the command's surgeon after consultation with the Camp Grant commander and medical officers.

Battleship Strasbourg Again Floated at Toulon

PARIS, Aug. 3 [Reuters]—The 26,000 ton French battleship Strasbourg, scuttled with the French fleet in Toulon in November, 1942, has been refloated and is being refitted there, the French Press agency reported.

A Soldier at 66

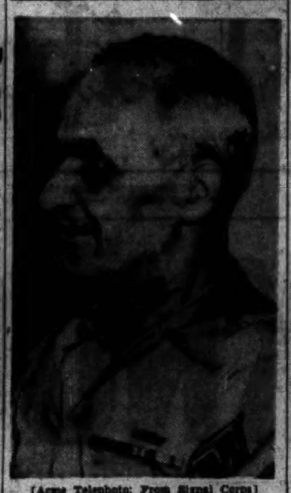

[Acme Telephoto: From Signal Corps]

Staff Sgt. Harry Rudolph, pictured in the hospital at Camp Pickett, Va., where he is a patient. Sgt. Rudolph is a veteran of the Philippine insurrection, and the two World wars and was sent to the hospital from Guam. He says he is the oldest enlisted man classified for active duty.

4,166,000 MOVED TO HOMES FROM WESTERN EUROPE

FRANKFURT-ON-MAIN, Germany, Aug. 3 (AP)—Nearly 65 per cent of all displaced persons in western Europe have been restored to their homelands in perhaps the greatest mass repatriation in history, United States army statistics disclosed today.

This means that 4,166,000 persons representing 17 European nationalities have been cleared from the ruined cities and highways of the American, British and French occupation zones, leaving 2,174,182 still to be reclaimed.

Of these the Polish group, with 899,950 still living in camps thruout the three zones, is the largest. Most are fearful of the future and would refuse repatriation, if possible, because of the continuous diet of anti-Russian propaganda fed them by the Germans thruout the war.

VET KILLED PWs IN LINE OF DUTY, INSPECTOR SAYS

Colorado Springs, Colo., Aug. 3 (AP)—Harold W. Garland, 23, wounded overseas veteran of Columbus, Ind., acted in the line of duty when he shot and killed three German prisoners of war in a potato field last Wednesday, Lt. Col. Peter A. Fredericksen, Camp Carson inspector, said tonight.

Garland fired when the three men tried to escape, Camp Carson officials said.

Garland is not confined but is under technical arrest in the prisoner of war area pending the outcome of the case. He will be tried on a murder charge under the 96th article of war, as is customary in such cases in order to protect him from future jeopardy.

'PURPLE HEART KID,' HIT FIVE TIMES, FIGHTS ON

WITH 11TH AIR BORNE DIVISION, Luzon, Aug. 3 (AP)—Wounded on five occasions in the battle for Luzon, Corp. Archie Miller, 21, Portsmouth, O., has won the nickname "the purple heart kid."

He has been hit twice by mortar fragments, once by grenade splinters and twice by rifle bullets. He suffered wounds in the head, neck, shoulder, hand, jaw, and leg. Once, only two days after he had been wounded in the hand, a Japanese bullet struck his rifle, drove a splinter from the stock into his forehead, and penetrated his leg. That put him in a hospital 19 days.

The last time he was wounded a bullet hit his helmet and lacerated his scalp.

In Again, Out Again Son Keeps Sheriff on the Run

Mobile, Ala., Aug. 3 (AP)—Sheriff William H. Holcombe received two telegrams today. The first at 9 a. m. read: "My son who escaped jail about seven weeks ago is here in Thomasville jail. Please come and get him." The second at 12:30 p. m.: "Regarding my message, my son escaped jail here today."

REDS JUBILANT OVER GAINS IN EAST PRUSSIA

MOSCOW, Aug. 3 (AP)—The Russian people, press and radio today enthusiastically hailed the Big Three's decisions at Potsdam, including the agreement in principle to place the ice-free port of Koenigsberg and roughly 5,400 additional square miles of East Prussia in Soviet hands.

The army newspaper Red Star declared that the East Prussian capital for centuries "was an important springboard of Prussian-German aggression against Slavonic peoples."

The full text of the Potsdam bulletin was read twice over the Soviet home radio. There was not a single note of criticism in any of the editorials or broadcasts on the conference.

Izvestia said the Potsdam conference "offers new assurance that the government and peoples of the three great democratic powers, together with the other united nations, will provide the creation of a just and lasting peace."

London Enthusiastic

LONDON, Aug. 3 (AP)—Diplomatic observers agreed today that the Potsdam declaration displayed a toughness with Germany sufficient to assure the world that it would be a long time before that nation again could threaten universal peace. The London press chorused approval of the Potsdam decisions.

France Hails Step for Peace

[Chicago Tribune Press Service]

PARIS, Aug. 3—Foreign office circles today said the Potsdam declaration marks a step forward in re-establishment of lasting peace. The Quai D'Orsay seemed particularly pleased by France's membership on the new five power council of foreign ministers, for this body is expected to have a large part in re-organizing Europe and dealing with other problems referred to it by interested governments.

Official circles consider that France has regained her status as a world power by her admission to the council and her participation in the occupation of Germany and Austria and the control of Berlin.

[France has been invited to participate in the big power conferences on reparations, another dispatch said.]

Austria Weighs Stand

VIENNA, Austria, Aug. 3 (AP)—Cabinet officers of the government of Dr. Karl Renner were said tonight to be rewriting an official statement on the Big Three's treatment of demands for extended authority. Government sources indicated that Renner expected more favorable consideration than the promise from Potsdam that the Austrian question would be "examined."

Spain Told of Ban

MADRID, Spain, Aug. 3 (AP)—The Spanish government today authorized the press to report that "Spain was excluded" from the Big Three's Potsdam invitations to neutral countries to join the united nations.

Two of Madrid's four evening papers published the text of the Potsdam bulletin—except for the section dealing with Spain. Both papers paraphrased this section, saying that the bulletin "then refers to Spain and says that the three governments will not support any request for membership in the united nations from the aforementioned country."

Thus Spaniards learned that Spain had been excluded from membership, but did not learn why. Neither the press nor radio mentioned the Big Three's statement that the Franco regime had been "founded with axis support" and had had "close association with aggressor states."

Owners of tens of thousands of radio sets in Spain heard these statements, however, in foreign broadcasts.

Italy Disappointed

ROME, Aug. 3 (AP)—Italians, fearing their pre-war continental territory will shrink when the final decisions of the Big Three affecting the future of Europe are announced, seemed today to be foredoomed to disappointment by the Potsdam declaration, however cheerful officials might try to appear.

Germans Still in Dark

BERLIN, Aug. 3 (AP)—The German public will be kept in ignorance of the Big Three Potsdam decisions, at least as far as any official announcement is concerned, until Saturday morning, when Berlin newspapers will publish the text.

HOTEL GUEST DIES OF HEART ATTACK

William V. Hank, war plant controler, died of a heart attack yesterday in the Blackwood hotel, 6200 Blackstone av.

Chicago Daily Tribune
THE WORLD'S GREATEST NEWSPAPER

Vol. CIV. Saturday, Aug. 4 No. 186

Published daily except Sunday at Tribune Tower, 435 North Michigan avenue, Chicago 11, Illinois.
The Tribune company, publishers.

MAIL SUBSCRIPTION PRICES:
Mail subscription prices in Illinois [outside Chicago], Indiana, Iowa, Michigan, and Wisconsin: Daily Tribune only, $6.00 per year; with Sunday Tribune $12.80 per year.
Zones 3 and 4 in states other than Illinois, Indiana, Iowa, Michigan, and Wisconsin: Daily Tribune only, $7.50 per year; with Sunday Tribune, $15.00 per year.
Zones 5, 6, 7, and 8 inclusive, Canada and Mexico: Daily Tribune only, $12.00 per year; with Sunday Tribune, $19.80 per year.
Foreign: Daily Tribune only, $26 per year; with Sunday Tribune, $43.00 per year.
Entered as second class matter May 14, 1903, at postoffice at Chicago, under the act of March 2, 1879

GERMANS EAGER TO ESCAPE INTO AMERICAN ZONE

Expect It to Become a U. S. Colony

BY HENRY WALES

[Chicago Tribune Press Service]

BERLIN, Aug. 3—Most of the Germans who talked today about the Big Three decisions were still too dazed from the emancipation from bombing and shelling and too weak from undernourishment and dysentery to evince any real reaction.

"Alles kaput" [everything is done for], they shrug, and ask for a cigaret or a bit of chocolate.

But most of them formed an identical determination — to abandon everything they may possess and try to wangle their way into the American or British areas of occupation. Most Germans expect the military occupation will continue thruout their lifetime, and they believe conditions will be easier under the higher living standards of the Yanks and the Britishers.

"American Colony"

A former school principal is actually happy over the prospect. "It means the part of Germany occupied by the Americans will become practically a part of the United States," he said. "Over a term of years the Americans will naturally establish American customs and methods of conveniences and will teach us Germans the American way of life.

"The United States zone will be like an American colony in the heart of old Europe, and certainly better living conditions which will thrive there will give the Germans a palpable illustration of what to aim for in the entire fatherland if it ever becomes a sovereign state again."

Expect Rigid Controls

It was expected that the situation will result in the Red army establishing rigid controls for passage from the Russian zone into the others to prevent the mass of the civilian population draining into adjacent zones. Passes already are necessary for the Germans to enter or depart from the Russian area, but they have not been strictly enforced.

American and British officials point out that they cannot permit any mass displacement of the population out of the area controled by the Russians and that they intend to prohibit movement of refugees.

MOSCOW RADIO BEAMS BIG THREE TEXT TO JAPAN

[BY THE ASSOCIATED PRESS]

The Moscow radio yesterday began a Japanese language broadcast to Japan of the text of the Big Three's Potsdam statement relating to control of Germany.

The broadcast, reported by the FCC, began with a summary, in which it did not mention that the statement omitted any reference to Japan. This was followed by a reading of several paragraphs of the text dealing with the treatment of Germany.

The announcer then said "the reading of other articles will be continued in later broadcasts."

FRANCE URGED TO BACK EXILES AGAINST FRANCO

PARIS, Aug. 3 (AP)—The foreign affairs committee of the French consultative assembly adopted a new resolution today demanding that the French government break diplomatic relations with the Spanish government of Generalissimo Franco. The resolution asked that the French enter into an accord with the Big Three "to take measures destined to support the republican government" for Spain being formed in Mexico. A group of Spanish Republicans have been attempting to set up a governmnet in exile in Mexico.

STORM BREWING IN SENATE OVER PEACE TREATIES

BY WALTER TROHAN

[Chicago Tribune Press Service]

Washington, D. C., Aug. 3—Storm signals were hoisted in the senate today for the passage of the peace treaties with Italy, Romania, Bulgaria, Hungary, and Finland as proposed in the Stalin-Truman-Attlee declaration on the Potsdam conference.

While there was general approval among senators of the rigorous treatment accorded Germany, the declaration came under criticism as sowing the seeds for the next World war, as approving Russian domination of Europe, and for leaving major world questions unanswered.

3 Unanswered Questions

The principal unanswered questions, according to congressional circles, are:

1. Will Russia make war on Japan?
2. What is to be done about the Dardanelles and the Kars plateau in Turkey?
3. How are the Big Three going to conduct promised elections?

The blast of criticism, largely from Republican ranks, indicated that any treaties which are to be prepared by the council of foreign ministers, established under the agreement, will have tough sailing in the senate. The critical fire outweighed pious hopes voiced by internationalist Democrats that the agreement was a step in the right direction.

Plead for More Time

Many senators were silent, pleading for more time to study the 6,000 word statement on the Potsdam deliberations. Among these were Senators Vandenberg [R., Mich.], and Burton [R., O.], both of whom will come up for reelection in 1946 to test their support of Roosevelt foreign policy.

Sen. Taft [R., O.], warned again that the declaration "sows the seeds of future war" in giving Poland, Russia's newest satellite, eastern Germany and part of East Prussia by way of recompense for soviet seizure of the eastern 41 per cent of Poland.

Taft went over the 14 articles of the declaration with newspaper men and found praise only for the harsh terms given Germany. He voiced widely prevalent senatorial regret that the agreement apparently formalized Russian absorption of Lithuania, Latvia, and Estonia, and also tacitly approved the soviet sphere of influence in Poland, Bulgaria, Finland, Hungary, Romania, and eastern Austria. He added it was obvious the Russians can do "what they please with the puppet Polish government."

Statement "Vague"

Taft described as "vague" the statement that the allied press will enjoy full freedom in reporting developments in Romania, Bulgaria, Hungary, and Finland. He also said the agreement would seem to be circumventing a peace conference in providing that the foreign ministers council shall draft peace treaties.

Taft again questioned the wisdom of President Truman in assuming to speak for the United States on boundary questions without consulting the senate or the American people. This thought also was voiced by other senators, who regretted Truman's action, altho they expressed themselves cheered by the chief executive's statement that no secret agreement had been concluded at the conference.

No Freedom So Far

Sen. Wherry [R., Neb.] regretted that the declaration failed to settle such problems as that of Yugoslavia, saying it was his understanding there is no freedom of speech or of the press in that country. He complained that supplies given by the united nations relief and rehabilitation administration to Marshal Tito are being withheld from the Serbs and used for the marshal's cohorts.

He also found that while plans on Germany are detailed, those on Austria are vague, altho the allies have pledged themselves to make that country independent.

LOSES HIS ELECTRIC CLOCK

R. M. Gleason, 183 W. Ohio st., told police yesterday that he lost an electric clock, encased in a ship's model, near his home.

Where Plane Sank

Location of take-off and destination points and of port where Clipper crashed (arrow).

Miami, Fla., Aug. 3 (AP)—Four passengers were killed and 10 other persons—including the crew of four and a five month old baby—rescued when a Pan American clipper crashed and sank while alighting on the water at Fort De France, Martinique, today.

It was not immediately learned whether there were any serious injuries among the crew and six passengers saved. Civil aeronautics authority and Pan American officials will leave for the scene of the crash tomorrow to conduct an investigation.

The dead: Mrs. Susan Mendes, 29, and her son, John, 2; Judith Johns, 60, of Fort De France, and Cyril John, 46, of Port of Spain, Trinidad.

The plane opened a seam in the hull as it hit the water and sank 11 minutes later. It had left the Port of Spain two hours earlier, bound for San Juan, Puerto Rico.

STETTIN UNDER POLISH CONTROL, BRITON REVEALS

LONDON, Aug. 3 (AP)—Administration of the Baltic shipbuilding center of Stettin, under German control for 225 years, has been given over by the Big Three to the Poles, a British foreign office spokesman said today.

Stettin, capital of the Prussian province of Pomerania and the port city for Berlin, was not mentioned in the Big Three bulletin issued after the Potsdam meeting, and from the definition of the western frontier of Poland in the statement it appeared it would remain German.

Map Locates Stettin

City on West Bank

The declaration said the western boundary line of Poland would run immediately west of Swinemuende, former German naval base largely controling Stettin's outlet to the Baltic, thence along the Oder river to the confluence of the western Neisse river and on to the Czechoslovak border. Stettin is on the west bank of the Oder.

The British foreign office commentator explained, however, that it had been decided to turn over administration of the city to the Poles, who call it by the Polish name of Szczecin.

Thus while "final delimitation" of the Polish frontiers must await a peace conference, the Big Three has given the Poles immediate administration of almost all agricultural Pomerania, industrial Silesia, about two-thirds of East Prussia, and a big portion of Brandenburg.

Teschen Unsettled

The dispute about the Teschen area on the Polish-Czechoslovak frontier was left for Poland and Czechoslovakia to decide, and an amicable solution is anticipated, a British foreign office commentator said.

Sweden ceded Stettin to Prussia at the peace conference of Stockholm in 1720. The city of approximately 270,000 population is of at least historic interest in Russia, for Empress Catherine II. was born there.

Soldier Who Lost Arms, Legs Observes Birthday

Battle Creek, Mich., Aug. 3 (AP)—Master Sgt. Frederic Hensel of Corbin, Ky., who lost parts of both arms and legs on Okinawa, celebrated his 27th birthday today. Three birthday cakes and congratulatory messages from thruout the country and many from battle fronts were on the program.

A SMALL DEPOSIT HOLDS YOUR COAT

Our famous August fur sale of

BRUCEWOOD FUR COATS

in 4 great value groups

$129* $189* $299* $399*

Gleaming black-dyed Persian lamb at $399*, rich luscious sable or mink-blended northern back muskrats at $299*, gray South American lamb and black-dyed Arabian kidskin at $189*, beaver-dyed Mouton lambs at $129* . . great money-saving values . . every one of them . . in the newest full flowing sleeve and tuxedo styles . . shorties or regular lengths

5TH FLOOR

OPEN SATURDAY 9:45 A. M. TO 5 P. M.

MAURICE L ROTHSCHILD

MINNEAPOLIS State at Jackson—Chicago ST. PAUL

*Plus Federal Excise Tax

CARSON PIRIE SCOTT & CO

Saturday

STORE HOURS JULY & AUGUST

9:45 to 5:00

MONDAY HOURS 12:00 to 9:00 • TUESDAY to FRIDAY 9:45 to 5:45

FREE 3 NEWSMEN JAILED BY JUDGE FOR CONTEMPT

Higher Court Grants Writ on Same Day

Corpus Christi, Tex., Aug. 3 [Special]—Because their newspaper criticised a court decision in an eviction case involving a service man as a "raw deal" and a "travesty on justice," three Corpus Christi newspaper men spent an afternoon in the Nueces county jail today on a contempt of court citation.

They had been sentenced to a three day term, but after 5 hours and 45 minutes in jail they were freed on a temporary writ of habeas corpus from the Court of Criminal Appeals at Austin, Tex., which set Oct. 10 as the date for a hearing.

Freed on $250 Bonds

Those ordered to jail, by County Judge Joe D. Browning, were Conway Craig, publisher of the Caller-Times; Managing Editor Bob McCracken, and Reporter Tom Mulvany. Following the issuance of the habeas corpus writ, they were released on bond of $250 each.

Sheriff John Harney herded the three to the jail after Judge Browning had passed sentence. He booked them as "H-90, H-91, and H-92," after which he took them into the jail kitchen for a round of coffee. They were "mugged" and finger printed.

Meanwhile, Marcellus Eckhardt, defense attorney, rushed to Austin where he and Ireland Graves, Austin attorney, argued the case before the Court of Criminal Appeals, the highest court in Texas on criminal matters. Appellate Judge F. L. Hawkins ordered the release of the three.

Press Freedom Is Issue

Graves said afterward that when the case comes up Oct. 10 he will fight it out on the question of freedom of the press.

"We will claim denial of liberty guaranteed by the due process clause of the 14th amendment to the Constitution of the United States and two sections of the constitution of Texas," he said.

Judge Browning's contempt citation was based on reports in the Caller-Times of an eviction suit tried before him May 25, 26, and 27.

Testimony in the three day hearing before Browning was concluded yesterday. The defense did not present witnesses. The three respondents waived their constitutional immunity to testify and were called by the prosecution.

The contempt case was based on the newspaper's coverage of a suit of forcible entry and detainer tried before Judge Browning May 25, 26, and 27.

Lease Issue in Suit

The issue in the suit was whether Bush M. Jackson, owner of a building, should have possession of it on the ground that Joe L. Mayes, cafe operator, and his agent, Floyd F. Burchard, had violated the terms of a lease.

Under the lease, which expired March 14, Mayes had the option to continue for another 12 months upon payment of a monthly rental of $275 instead of the previous $250. Mayes was drafted into the army on Jan. 17 and left his cafe business in charge of Burchard, who testified at the trial that he had not seen the lease agreement and sent the usual $250 check to Jackson on March 14.

Burchard said that only when the check was rejected did he learn of the provision for an increase in rent.

Jury Holds Out

Judge Browning ordered a directed verdict for Jackson at the conclusion of the suit May 26, but the six man jury held out until the following morning before obeying him. In its verdict the jury said: "It is to be understood that this verdict is rendered and recorded on the order of this court against the conscience of this jury."

In suits of forcible detainer, the county court is the final arbiter, Texas state law providing no appeal to a higher tribunal.

Browning's contempt citation against the newspaper men was issued June 4 and referred to an article published May 30 under the editorial masthead "The Crow's Nest," written by McCracken. In this article the newspaper asserted that Browning's behavior had brought down "the wrath of public opinion on his head" and that a service man seemed to be getting "a raw deal."

Ruling Called Travesty

The editorial also asserted that the judge's granting of a motion for an instructed verdict for Jackson was "a travesty on justice" and "high handed procedure."

Browning's citation said the editorial and news articles "omitted much material evidence that would have enabled the public generally to form a fair estimate of the real nature of the controversy." It said also that the articles "needlessly repeated and emphasized the fact that the defendant, Mayes, was in the armed services."

The court asserted that the articles failed to state the terms of the contract and failed to state the legal grounds on which the motion for an instructed verdict was sought. It said the purpose of the articles was "calculated to reflect upon the integrity of the court" and to influence it in its ruling on a motion for a new trial.

Refuse to Purge Selves

The hearing concluded today was to give the newspaper men a chance to "purge" themselves of the alleged contempt. This would include publishing statements retracting certain parts of the articles and stating that errors had been made.

McCracken arose and read a typed statement to the court:

"As I saw it then, and as I see it now, the statements in the papers could not have had the effect of overthrowing the will or undermining the conscience of the judge. They could have had no such effect upon any judge worthy of the name." Mulvany and Craig announced that they subscribed to the same sentiments.

Judge Browning then affirmed his June 4 contempt citation and ordered the newspaper men to the county jail for three days.

Royal Romance

[Acme Telephoto]

MISS MARY MOHAMMED

A U. S. ROMANCE? PRINCE DOESN'T RECALL THE GIRL!

Besides, He's Wed, Has 6 Children

New York, Aug. 3 [Special]—Drawing himself up stiffly and pointing a forefinger heavenward, Prince Amir Mohammed Ibn Abdul Aziz, 32, son of King Ibn Saud of Saudi Arabia, sputtered today that he's a one woman man—with a wife and six children.

The occasion was an interview in which the prince was asked about a reported budding romance between him and Mary Mohammed, 22, a Detroit typist.

"I may have as many wives as I wish," he shrilled, "but I have proposed to no American woman. Romance? Of course not! In fact, I do not remember even meeting this young lady, charming tho she may be."

But She Remembers!

In Detroit, however, Miss Mohammed, an Assyrian by birth, remembered his royal highness quite well, altho she, too, denied any international romance. She recalled meeting the prince when the Arabian delegation to the San Francisco conference, of which he is a member, visited her home city.

She said she met the prince at a dinner, that he accompanied her to her parent's home and spent several hours there and that later, at his invitation, she and her sister-in-law visited New York, where he presented her with a gold love knot pin set with 17 rubies. Inquiry today disclosed that she and her sister-in-law were guests at the Waldorf-Astoria hotel from July 14 to 22.

"I Do Not Remember"

Before reporters who interviewed him at the Waldorf, thru an interpreter provided by the state department, the prince raised high the padded shoulders of his Broadway suit and gave an emphatic reply to each question.

"There were 2,000 people at that dinner in Detroit," he said. "I met many persons and many of them were girls. But I do not remember Miss Mohammed."

"But she says you took her to Coney Island," said a reporter. "She says you telephoned her long distance many times."

"I have never seen Coney Island," the prince replied. "Is it in New York, this Coney Island?"

Shuns Playboy

"You see," the interpreter cut in with a nervous ad lib, "the prince and his fellow delegates are in this country for the San Francisco conference. He must not be made to look like a playboy. Any friendships he may have made in this country have no romantic aspects, but are merely part of his good will tour."

Miss Mohammed, told in Detroit of the prince's remarks, recalled that he "got quite a kick" out of Coney Island, and said the pin he gave her was "so lovely."

As for the prince's children—four girls and two boys—she said "they reflect no discredit upon the prince; I am not interested in his personal life."

BOY WITH BULLET IN HEART ABLE TO WALK AROUND

Paris, Ill., Aug. 3 [Special]—Tho he has a bullet lodged in the lower part of his heart, Dale Barnett, 14, walked around in a hospital today apparently suffering no pain.

Dale wounded yesterday when he and his brother, Max, 17, were practicing shooting with a .38 caliber revolver on their farm near Chrisman. The gun accidentally discharged in Max's hands and the bullet glanced off Dale's ribs and entered the lower part of the heart.

Dr. H. D. Junkin, surgeon in charge of Paris hospital, said physicians do not plan to probe for the bullet unless the boy's condition gets worse. He said the heart muscle is not damaged. Dale will be able to go home in about a week, he said. The boys are the sons of Mr. and Mrs. Frank Barnett of Chrisman.

Princess Elizabeth Wins Promotion with ATs

LONDON, Aug. 3 (AP)—Princess Elizabeth, who recently completed her noncommissioned officer's course in the auxiliary territorial services, has been promoted from second subaltern to junior commander, it was announced today. The ATS is the British equivalent of the American WAC.

KIDNAPED AND ROBBED ON WEST SIDE

Two gunmen forced Frank Boland, 4230 Washington blvd., to drive them to Kilbourn and 5th avs. and then took $30 and his gasoline coupons from him, Boland told police. The men appeared as Boland was putting his car into his garage.

TOURS

NAZI SAYS JAPS NAMED SUZUKI TO SEEK PEACE

WITH U. S. 3D ARMY IN GERMANY, Aug. 3 (AP)—Herbert von Dircksen, former German ambassador to Tokyo and London, said today the German government was advised last January that Japan was "forming a new government with Baron Kantaro Suzuki as premier to try to come to an understanding with the United States and Great Britain." [Suzuki took office as premier last April 7.]

Herbert von Dirckson

Von Dircksen, now under house arrest, expressed surprise at Suzuki's rejection of the recent American-British-Chinese surrender ultimatum and said the Japanese premier now has become the puppet of Japanese militarists "against his will."

Now Sees Fight to Finish

The diplomat said he was convinced that the chances of unconditional surrender without a fight to the finish now were all but lost.

"Prompt refusal of your surrender terms — I wish your government had seen fit to explain 'unconditional surrender' to us—makes it obvious that the militaristic clique will carry Japan to the same senseless self-destruction that Germany suffered at the hands of the Nazis," he said.

Von Dircksen, a 63 year old career diplomat who was ambassador to Tokyo from 1933 to 1938 and to London from the spring of 1938 until the outbreak of war, said he learned thru semi-official channels of Japan's plan to attempt an understanding with the western allies.

Tells of Peril to Suzuki

"There was understood to be great danger of Suzuki's assassination when his plans should become known to the Japanese general staff," he said.

The diplomat added that it was understood in Berlin that Suzuki was backed by Tsuneo Matsudaira, a minister of the Japanese imperial house who is considered to be a powerful behind-the-scenes influence on Emperor Hirohito.

Matsudaira formerly was Japanese ambassador to London and Washington. Von Dircksen described him as "pro-English and pro-American."

HITLER'S SCARED HALF BROTHER IS FREED BY BRITISH

TWENTY-FIRST ARMY GROUP HEADQUARTERS, Germany, Aug. 3 (AP)—Alois Hitler, Adolf's half brother, has been released by British authorities after being detained for about six weeks for questioning, it was announced today. He had been captured in the Hamburg area.

"It is clear to us," a British military government statement said, "that he has led a perfectly blameless existence, being absolutely scared stiff of being associated in any way with the fuehrer's activities."

Alois was said to have been the proprietor of a beer tavern in Berlin during most of the war.

Store Hours Today—9:45 A.M. to 5 P.M.

1 for bare legged days

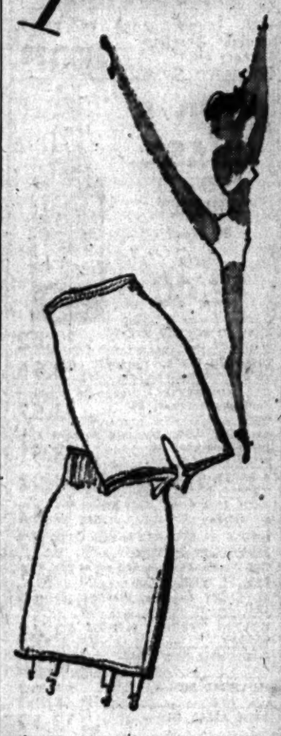

1 for cooler weather

These fill all your girdle needs! A pantie girdle without garters for bare-legged days . . . a girdle with 4 elastic garters when you wear hose. All elasticized of synthetic rubber, cotton and rayon. Small, medium or large. Each 2.50

Mail and Phone Orders Filled While Quantities Last . . Call State 1500

MANDEL BROTHERS

KNIT UNDIES . . THIRD . . STATE

Gun Shy

SYLVIA LA MARR

Los Angeles, Cal., Aug. 3 (AP)—Sylvia La Marr, standin for Actress Heddy LaMarr and Joan Crawford, was granted a divorce today from Ben A. Clopton, rancher, when she testified: "He kept a loaded rifle around the house. He used to shoot holes in the ceiling. It made me very nervous."

TIGHTER BELTS AHEAD FOR U. S., SAYS LEHMAN

LONDON, Aug. 3 (AP)—Herbert H. Lehman, director general of the United States relief and rehabilitation administration, said today the people in the United States would have to undergo further belt tightening to supply Europe's food needs this winter.

Economic conditions confronting Europe, he told a press conference, "will be such as to strain the political and economic structure of the continent so seriously that the consequences may do incalculable harm to our hopes for a permanent and peaceful settlement in European affairs."

Lehman held out hope that the greatest strain would be over by the harvest of 1946, provided there was good weather and reestablishment of communications.

ALLOWS U-BOAT CREW TO POSE, BUT NO TALKING

(Picture on back page)

Miami, Fla., Aug. 3 (AP)—After being held incommunicado for more than 36 hours under army censorship, five officers and nine crewmen of the German submarine U-530, which surrendered to Argentine authorities July 10, were permitted to pose for photographs at the Miami prisoner of war camp today.

They were not permitted to talk, however, and no comment was forthcoming on rumors that the U-boat had put Adolf Hitler and his one time mistress, Eva Braun, ashore before they surrendered.

All 14 were flown here by navy plane and were immediately turned over to army intelligence authorities, who were tight mouthed about any information gleaned as to Hitler.

800 Italian Civilians Will Be Deported Soon

Washington, D. C., Aug. 3 (AP)—Eight hundred Italian civilians, most of them seamen interned early in the war, will be deported to Italy this month, a spokesman for the immigration service said today.

19 LABORITES NAMED TO NEW BRITISH CABINET

LONDON, Aug. 3 (AP)—Nineteen new ministers—seven of them once miners, another formerly a taxicab driver, still another once a Baptist lay preacher—stepped into Prime Minister Clement Attlee's new Labor cabinet today.

Drawn from the heart of the Labor party, they represented a cross-section of the British working class. The 19, one of them a woman, also included a former school teacher and former printer.

They brought Attlee's list of ministers to 25, with eight ministerial posts still to be filled.

New Appointments Listed

The new appointments included John James Lawson, former miner, as secretary of state for war; Albert Victor Alexander, first lord of the admiralty, and William W. Benn, air secretary. This triumverate will play a leading role in prosecution of the war against Japan.

The woman minister is red haired, 54 year old Ellen Wilkinson, named to the educational portfolio. She is the second woman to attain cabinet rank in Britain.

Attlee, who returned from Potsdam yesterday and spent his first night at No. 10 Downing st., official residence of Britain's prime ministers, went today to Buckingham palace, where he received royal approval of his cabinet list.

The other new ministers:

Emmanuel Shinwell, minister of fuel and power, a vital post.

George Alfred Isaacs, minister of labor and national service.

Ben Smith, minister of food.

Barony Conferred on Him

Frederick William Pethick-Lawrence, secretary of state for India and Burma. At the same time, King George VI. conferred a barony on him.

Alfred Barnes, minister of war transport.

Aneurin Bevan, minister of health.

Tom Williams, minister of agriculture and fisheries.

John Wilmot, minister of supply and of aircraft production.

James Chuter Ede, home secretary.

Lord Addison, secretary of state for dominion affairs.

George Henry Hall, secretary of state for colonies.

Joseph Westwood, secretary of state for Scotland.

Philip John Noel-Baker, minister of state.

Wilfred Paling, minister of pensions.

William Whiteley, parliamentary secretary to the treasury, who was just appointed chief Labor whip in commons.

French Blonde Gets Life for Betraying Patriots

PARIS, Aug. 3 (AP)—Helene de Tranze, 19, blonde beauty, was sentenced today to life at hard labor and six of her male companions in the Georgian Odichari gang were sentenced to death for turning over French patriots to the Nazis during the occupation. Other members of the gang drew sentences ranging from brief imprisonment to years at hard labor. Chalga Odichari, the leader, is still at large.

REPORTS DAUGHTER MISSING

Mrs. Rilla Mall, Negro, of 6031 Eberhart av., told police yesterday that her daughter, Olivia, 17, has been missing from home since Thursday.

With Fourth Mate

[Associated Press Wirephoto]

Vincent Morgan Ryan and Arline Judge after wedding yesterday in Las Vegas, Nev.

Arline Judge, former film actress, and Vincent Morgan Ryan, 40, an account executive for a Chicago advertising agency, were married yesterday in Las Vegas, Nev. It was Miss Judge's fourth marriage and Ryan's second. Both obtained divorces recently in Superior court. Miss Judge was attended at the 2 a. m. wedding by her brother and sister-in-law, Mr. and Mrs. John Armond Judge of Las Vegas. Her mother, Mrs. J. A. Judge, also was present. The bride wore a two-piece blue crepe suit with an orchid. The couple said they plan eventually to make their home in Evanston.

GEN. MOLLISON MEDITERRANEAN AIR FORCE CHIEF

ROME, Aug. 3 (AP)—Brig. Gen. James A. Mollison was appointed commanding general of the United States army air forces in the Mediterranean theater today, succeeding Maj. Gen. James M. Bevans, who was given an undisclosed assignment.

Mollison was succeeded as commander of the United States 15th air force by Brig. Gen. William L. Lee, former commander of the 15th's 49th bombardment wing.

Mollison, whose home is in Mobile, Ala., will direct the final stages of redeployment from Italy to the United States and the Pacific, due to be completed by the end of November.

REPORT PATTON ORDERS FASCIST POLES TO MOVE

LONDON, Aug. 3 (AP)—The Prague radio said today that Gen. Patton had ordered the removal from Czechoslavakia of 1,500 "Polish Fascists" who had occupied five villages in the Bohemian forests.

Earlier the Moscow radio said the Polish group "get their food by plundering the population and also by gifts from the American army." Moscow said the Poles had set up headquarters 45 miles west of Pilsen and were attempting to provoke dissension among the allies.

"In that Fascist refuge," the broadcast added, "they've organized headquarters for subversive work in Poland. They are trying to contact the command of American troops in Germany."

OPEN SATURDAY—9:45 A. M. TO 5 P. M.

ROTHMOOR NEW FALL SUITS

with more style and quality than ever

$49.95

You'll get really excited about the gorgeous new styles . . you'll enthuse over the luscious quality . . you'll rave about the meticulous needling . . you'll compliment Rothmoor on the marvelous value. And you'll be glad that it all happened early

Sizes 10 to 20, 38 to 42, half sizes 33½ to 43½—other Rothmoor suits to $69.95—7th floor

MAURICE L ROTHSCHILD

State at Jackson

OPEN SATURDAY—9:45 A. M. TO 5 P. M.

PLAY SHORTS

for freedom of action & cool comfort

$2.95 to $8.95

Wear them for tennis, handball, golf . . wear them on the beach and for everything that calls for freedom of action. Enjoy their easy comfort and breezy coolness. There's a wide variety here . . in patterns and colors to suit every taste . . and at prices to please every purse

MAIN FLOOR

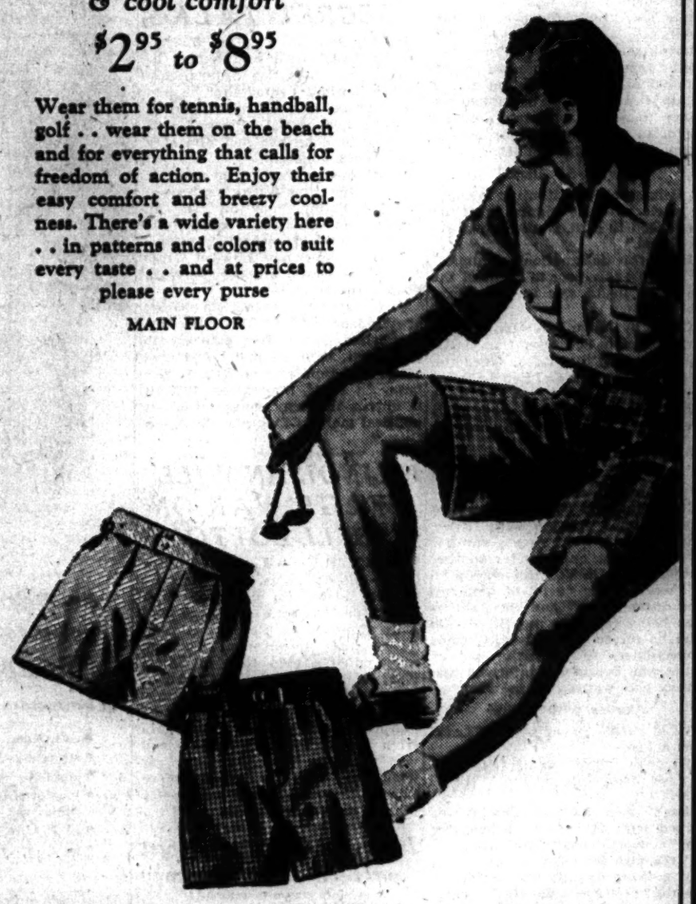

MAURICE L ROTHSCHILD

MINNEAPOLIS *State at Jackson—Chicago* ST. PAUL

APPLICATION FOR $1,000-$7,500-$11,250 ACCIDENT INSURANCE POLICY

AND SUBSCRIPTION TO THE DAILY TRIBUNE

NOTE: For the sum of 25c preliminary term fee, plus 10c a month in advance thereafter, the Chicago Tribune makes available to its Home Delivery Subscribers and members of their families who reside in the same household, a $1,000-$7,500 Travel Accident Insurance Policy. Insurance coverages eventually increases to $11,250 on continuous renewal. Issued by Federal Life Insurance Co., Chicago. NO MEDICAL EXAMINATION. One policy to a person. Issued only to applicants over 10 and under 70 years of age.

Mail this Coupon to the Chicago Tribune. SEND NO MONEY. Accredited representative will call and collect 25c. Official Carrier will collect monthly thereafter for Insurance and Subscription. Insurance will lapse if subscription is stopped.

☐ *I hereby order the Daily Tribune delivered to my home by Carrier six days a week, starting immediately, for which I agree to pay the regular rate.*

☐ *I am a Home Delivery subscriber and agree to continue.*

Do you apply for this Accident Insurance Policy?.....
(PLEASE PRINT)

Your Name?..... First Name Middle Name Last Name

Address?..... Number Street Apt.?.....

..... Phone?.....
City State

Your Age?..... Date of Birth?..... Month Day Year

Are You Blind or Deaf?..... Are You Crippled?.....

Name of Person to Whom Insurance Is to Be Paid in Case of Your Death? (Beneficiary)

..... Relationship.....
First Name Middle Name Last Name

Applicant's Signature ..... Sign in Own Handwriting

NOTICE: Orders for Home Delivery of the Tribune are acceptable only from persons residing where such service is maintained and are subject to rejection by the Tribune. All applications for insurance are subject to rejection by the Federal Life Insurance Co. Insurance does not become effective until noon the date policy is issued.

Form A2735—8-44

LAVAL, PETAIN CLASH AT FIRST COURT MEETING

Pro-German Broadcast Causes Outburst

[Continued from first page]

and were determined henceforth to act accordingly.

"Love of France" Theme

Laval, whose theme all thru his long testimony had been his love for France and his determination to preserve the republic, said that he was so alarmed at what Goering had told him that he immediately violated his vow of secrecy and arranged an interview with Petain to acquaint the latter with the gravity of the situation.

In consideration of Goering's threats and the necessity of dealing with ticklish Franco-German questions, including that of slave labor, he said that after his return to power it was absolutely necessary to gain the confidence of the Germans in order to deal successfully with them. It was for this reason and this reason alone, Laval insisted, that he deliberately wrote the compromising phrase in the draft of his speech to be delivered on the radio June 22, 1942: "I believe in and desire the victory of Germany, for otherwise bolshevism will sweep over Europe."

Laval said he read the speech to a high official who advised him to cut out this sentence. He said that he admitted the official was right, but that he was leaving the sentence in for his own reasons. He then submitted the text to Petain, he said.

A Key to the Germans

According to Laval's version, Petain read the speech, and when he came to the compromising sentence said that Laval knew nothing about military matters and insisted that the words "I believe in" be cut. Laval intimated that Petain approved the phrase, "I desire the victory of Germany," and added that the chief of state fully understood his reasons for including it.

Laval said he knew his words would be "a drop of sulfuric acid" to France. But he insisted that these words served as "a skeleton key" with the Germans. When they made impossible demands, Laval said, he was able to reply, "You know my sentiments, but that is one thing we can never do."

He asserted that this enabled him particularly to hold out against the German labor chief, Fritz Sauckel, whose first demand was 250,000 French laborers for Germany. His own position was more delicate than the public realized, Laval said, for 600,000 prisoners of war had been liberated provisionally and the Germans could have recalled all of them if they were not satisfied with the French attitude.

Tells of 4 Conditions

Laval also said that his "skeleton key" enabled him to insist on four conditions when demands were made for the formation of French SS troops, namely, that enlistments would be voluntary, that the troops would do no police duty in France, that they would be disarmed when discharged and that they would not be called to fight against the French. When the Germans wanted to send the French SS and a legion of French volunteers against the allies in Normandy, Laval said that he enforced his terms.

Laval, upon completing his testimony, was led out of the court room and the audience was starting to break up when the presiding judge asked Petain the customary question as to whether he had anything to say. Petain, who was talking animatedly to a lawyer, spoke up in a loud voice to say:

"My reaction to M. Laval's words was very violent when he said I approved this sentence in his speech. I thought those words were suppressed, and hit the ceiling when I heard him give them over the radio that evening."

Thruout his testimany Laval displayed none of the expected pugnacity. He seemed weak, and once requested the judge's permission to sit down for a short time. He also requested a bottle of water and took frequent drinks during his long testimony. At one point when he alluded to his family he choked and his eyes filled with tears. But as he continued talking his confidence returned and he regained some of his old fire.

A Skilful Evader

Laval was technically not a witness, but was called thru the judge's discretionary powers to answer questions. He accordingly was not obliged to take the traditional oath before speaking.

Laval, who was a lawyer before he was a politician, and accordingly knows well all the tricks of both professions, skillfully evaded most attempts to pin him down on embarrasing questions.

"I was born in the little village of Auvergne," he said. "I have my feet deep in the soil. I love my country."

This was his theme. He insisted that everything he had done had been in the best interests of France at the moment it was done.

He bore no hatred toward the English or any other people, he said. All his efforts were directed first toward keeping France out of the war and later toward getting it the best possible position, he said.

Other developments in Laval's testimony at the trial were:

A STORY OF INTRIGUES

PARIS, Aug. 3 (AP)—Pierre Laval, in his testimony at the trial of Marshal Petain today, told a story of intrigue and secret agreements in the pre-war chancelleries of Europe.

"I will defend myself, and I will accuse," he said.

He disclosed that in 1935 he had concluded a secret military alliance binding France and Mussolini's Italy.

He introduced the names of the prince of Wales, who was to become England's King Edward VIII, and his father, the late King George V.; Samuel Hoare, who was the British foreign secretary; Anthony Eden; Stanley Baldwin, former British prime minister, and others in British and French public life.

He declared that the famous Montoire meeting of Petain and Hitler, at which the policy of collaboration was supposed to have been reached, resulted in "nothing at all."

But Laval also admitted ruefully that he had remarked, "Here is where we overthrow the French republic," when he had pushed thru the acts making Petain virtual dictator in 1940. This was said in jest, he said.

Plays Every Card

Laval, who was foreign minister in 1934 and 1935 and premier and foreign minister in 1936 at the time of the Ethiopian crisis, said he "played every card in my hand" to prevent the coalition between Germany and Italy."

His idea was, he said, to "solve all issues lying between France and Italy."

So he and Hoare, then British foreign secretary, negotiated their famous agreement with Mussolini which "was known to Baldwin and the entire British government."

This agreement, which would have given Italy control of the greater part of Ethiopia, "was in order to bind Italy and France together against German aggression, which already had begun in Austria," Laval said.

"Political passions overthrew Hoare, and everything was lost when news of the agreement leaked out," Laval said. "In parliament Hoare said his lips were sealed. I don't know why."

In Touch with Baldwin

He himself had informed the prince of Wales of the alliance, he said, and Baldwin had been kept informed almost hourly as the negotiations progressed.

Eden, he added, who told him of the desire of the prince of Wales for a private talk, and Lord Vansittart, British permanent undersecretary of state for foreign affairs, had kept in touch with Baldwin.

In his talk with the prince of Wales, the present Edward Windsor, Laval said he had explained the dangerous Ethiopian situation, and asked him to discuss the situation with King George V.

"Anti-Fascist sentiments apparently were stronger than love of peace," Laval commented. "I suppose Hoare for that reason was unable to reveal that King George himself had asked him to find a solution together with me."

After shouting, "I hate war. I detest war even when we win, and we always lose," Laval then referred to the British-German naval agreement of 1935 which the British reached "without consulting us." By the agreement Germany limited herself to specified percentages in new naval construction. Laval said this was despite a British-French agreement to enter into no separate negotiations with Germany.

"Opposed 1940 Armistice"

Reminded to restrict himself more closely to Petain's trial, Laval declared he "firmly opposed the armistice" of 1940 and that he did not believe the outcome would be changed by removing the government to North Africa.

"In fact, this war was never a legally declared war," he added. "If we had had a parliament meeting we might never have declared war with our lack of material. We had no modern bombers. It was several months before he had nine bombers."

Coming to the events of July, 1940, when Petain was given full powers, Laval denied he was the "evil genius" or the planner of a coup d'etat.

Laval said he insisted that the word "republic" be inserted in the national assembly resolution giving Petain full power. Petain had no power to act as a dictator, he insisted, as all his acts were subject to approval by the cabinet.

Calls It All Illegal

"Petain paid no attention to this," he declared. "He signed what he was asked to sign. None of his acts was legal."

Even the designation of himself as Petain's successor in event of the marshal's death was invalid, Laval admitted.

Called by Judge Paul Mongibeaux, former Senate Secretary Gen. de La Pomeraye said that Laval asked him to get the signature of Senate President Jules Jeanneney to the three constitutional acts, and had made the remark about overthrowing the republic.

"I am not a Fascist, not a Nazi, I love the republic," exclaimed Laval, jumping to his feet.

Revealing the "inside story" of the Montoire meeting with Hitler, Laval said he went with a suitcase to the German embassy for another conference with Von Ribbentrop.

There he saw "a lot of uniforms and automobiles" and was told he was being taken to see Hitler. He said he forced Otto Abetz, German ambassador, to stop the car en route, and Petain was informed that Hitler was waiting to see him.

Confer with Hitler

"Did Petain go willingly?" Laval was asked.

"I don't know how he felt, but I did not bring him by force," Laval said.

Laval said he and Petain conferred with Hitler and Ribbentrop on "conversational generalities."

"We also talked of collaboration, but nothing definite was decided at Montoire—it was a meeting to enter into contact," Laval added.

Asked more about collaboration, Laval exclaimed, "But Mr. President, we were in the month of October, 1940. England was alone. Russia and the United States were not in the war. Who in his right mind would have thought otherwise than Germany would win the war?"

A roar of protests interrupted the testimony.

Dealing with the mysterious chapter of his arrest by Petain in February, 1941, Laval said he telephoned to Petain from Paris and informed him that Hitler would be offended if the marshal refused an invitation to be present when the ashes of Napoleon II. were returned to France.

Told to come to Vichy, Laval said his own and the resignations of all the other ministers were requested when they were gathered in the room.

"Altho I didn't know what the idea was I signed mine too, and Petain declared that only mine and one other were accepted," Laval related.

Asked why he reentered the government in 1942, Laval said: "I considered it my duty now that I knew Germany's intensions."

THE GUMPS
BOY! YOU HAD ME SCARED FOR A WHILE—I THOUGHT YOU WERE A LUNATIC!
I WAS SCARED, TOO—I THOUGHT MY WIFE PUT YOU ON MY TRAIL!
ER—A BIT OF A SQUABBLE WITH THE BITTER HALF—ER—WIFE?
SQUABBLE? WORLD WAR DESCRIBES IT BETTER—MY FRIEND, YOU'RE LOOKING AT A CHARTER MEMBER OF THE SOCIETY OF CIVILIAN SAD SACKS!
—MY WIFE'S A RIVETER! THE FINAL BLOW-OFF CAME JUST AFTER I BURNED THE BREAKFAST CEREAL LAST TUESDAY. OH BY THE WAY, I FORGOT TO INTRODUCE MYSELF. I'M HENRY PECK—
HA! A VERY APPROPRIATE NAME, IF I MAY SAY SO, HEN!

SMITTY
WHAT'S THE MATTER WITH THAT IDIOT? HE ALMOST HIT US AGAIN!
WE'D BETTER GET OUT OF HERE!
WE CAN'T DO IT! HIS BOAT IS TOO FAST!
HE WON'T MISS US THIS TIME!!

Hospital Patients Get Medals

Brig. Gen. P. J. Carroll (right) pinning Purple Hearts on (left to right) Pvt. Selso Perches, Pvt. J. W. Ford, Sgt. Hyman Rozner, Sgt. S. S. Zapoliski, and Pvt. Fred Mulback. All are Chicagoans. [TRIBUNE Photo]

38 Decorated

Thirty-eight patients at Vaughan General hospital, near Maywood, 12 of them Chicagoans, received Purple Heart awards yesterday from Brig. Gen. P. J. Carroll, commanding general of the hospital, in a ceremony in front of the administration building. Good conduct medals were awarded to 90 WACs and enlisted men assigned to the hospital, who paraded in a brief review before the Purple Heart recipients.

ATTENDANCE AT CHURCHES IN BERLIN GAINS

BERLIN, Aug. 3 (AP)—Church attendance is increasing in Berlin. The American military commander said tonight that 174 Christian churches and at least one synagog were functioning again.

"There is complete religious freedom here, but military government regulations prohibit churches or other German institutions from engaging in the dissemination of Nazism or militarism," said the commander, Maj. Gen. Floyd L. Parks.

A survey conducted by Capt. Paul F. Shafer, former principal of the San Fernando, Cal., high school, showed that 122 Protestant and 52 Catholic churches were open. Almost without exception, the oldest and most revered religious buildings in Berlin are badly damaged.

Free Worship Under Reds

VIENNA, Aug. 3 (AP)—Cardinal Theodore Innitzer said today that Catholic churches in the environs of Vienna occupied by the Red army had been permitted free worship since liberation by the Russians.

There have been no incidents against church property or priests since he asked the soviet general staff for protection, he said.

WINDSOR DENIES LAVAL CLAIM OF SECRET TALKS

Washington, D. C., Aug. 3 (AP)—Edward Windsor, in a statement issued by the British information service, tonight denied that he had ever had any secret conversation on political matters with Pierre Laval, altho he said he had met him at a Paris social function.

Laval, former chief of government for the one time Vichy regime of Marshal Petain, now on trial in France for treason, testified today that he had informed the prince of Wales, who is now Edward Windsor, of a secret alliance between France and Italy.

The statement issued on behalf of Windsor said: "The duke has authorized the British embassy to state that, altho he met Laval at a social function at the British embassy in Paris, September, 1935, it is untrue that any conversation on political matters took place between them."

ILLINOISAN WILL WAGE WAR ON BELL BOTTOMS

HONOLULU, T. H., Aug. 30—Rep. C. W. Bishop [Rep., Ill.] will "introduce a bill to do away with bellbottom trousers and those cute little jumpers or blouses, as soon as congress reconvenes," he told navy enlisted men thru an interview in Stars and Stripes today.

Returning from a Pacific tour with other congressmen, he said he had discussed uniforms with sailors from Manila to Pearl Harbor, and was going to "see that they get what they want," a uniform more like that worn by navy chief petty officers or enlisted soldiers.

Jurors in Collaborationist Court Strike Over Leniency

[Chicago Tribune Press Service]

MONTPELLIER, France, Aug. 3—The jurors of the high court of justice went on strike for a week here today, to protest at what they claim to be the easy sentences handed down against collaborationists. The court, consequently, had to suspend activities.

8,600 JAPS DIE, 650 CAPTURED TRYING TO CROSS SITTANG RIVER

CALCUTTA, India, Aug. 3 (AP)—Japanese troops trapped west of the Sittang river in lower Burma have lost more than 9,250 men, including more than 8,600 killed, in attempts to cross the river and escape toward Thailand, a southeast Asia command bulletin announced today.

Japanese prisoners total more than 650, the bulletin said. The toll of 8,600 dead in two weeks of fighting includes those killed by guerrilla forces.

Indian troops in a surprise thrust crossed the Sittang 12 miles east of Pyu, 120 miles northeast of Rangoon, and killed more than 100 enemy troops on the river's east bank. Allied patrols still roamed the area between the Mandalay-Rangoon road and the river, mopping up enemy stragglers.

U. S. Halts Shipment of Coal to Neutrals

Washington, D. C., Aug. 3 (AP)—United States coal exports to neutral countries and Argentina have been suspended temporarily, a high government official who declined to permit use of his name, asserted today. No details of this action were available, altho it was said a coal shortage in the United States was the main reason for the ban.

Saturday Store Hours, State Street, 9:45 A. M. to 6 P. M. Neighborhood Stores (as usual) 9:30 A. M. to 9:30 P. M.

GOLDBLATT BROTHERS
STATE STREET AND NEIGHBORHOOD STORES

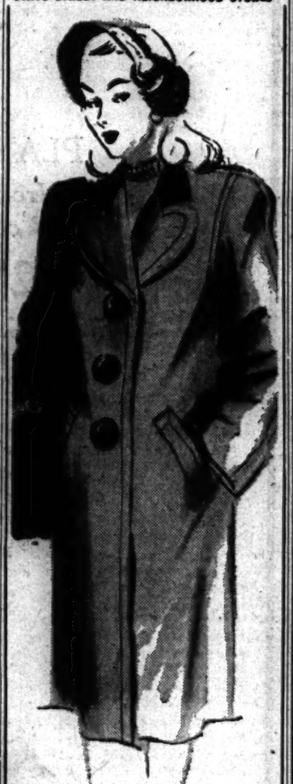

Jr. Deb believes in this Chesterfield because it's

- soft, super all wool melton
- straight-as-arrow in line
- right for duty or dating
- comfortable over everything
- black, brown, high shades
- in sizes 9 to 15

At only 39.95

4 Ways to Buy: Cash, Time Payment Lay-Away, Charge

Jr. Deb, State Street, Third Floor Also Neighborhood Stores

DAUGHTER SOBS OVER PLIGHT OF THE LAVALS

BY ANNE BRUYERE

[Chicago Tribune Press Service]

PARIS, Aug. 3—Small, winsome Jose Chambrun, daughter of Pierre Laval, wearing a simple black suit, burst into tears today as she prepared a package of soap, towels, lingerie, tinned food, bread, and cigarets to take to her mother who is held, charged with treason, in the Fresnes prison.

"I can't understand why mother has been arrested, too," she sobbed. "She has never taken part in politics or hurt any one in her life. She is very delicate and sensitive. I am told she is in a tiny, bare cell, and can communicate with no one, not even with father."

Neither Jose nor her husband, Count Rene de Chambrun, may see the imprisoned Laval and Mrs. Laval until next Tuesday when all prisoners whose names begin with the latter L may receive short visits from their immediate families.

Special Passes Needed

Again Jose lifted her tear soaked handkerchief to her eyes. Thin and pale, she continued slowly: "We have to get permission from the high court just to deliver packages. We also must have special passes and permits to visit my parents who, I am told, do not even get enough to eat.

"Next Tuesday we will be admitted with 14 other visitors in tiny wired cells a yard away from my parents. Guards and every one else will be there listening to us."

Jose is particularly worried that no woman prisoner in France is allowed to smoke.

"Altho mother had brought a full suitcase of her own cigarets they were immediately taken away," Jose said. "She has always needed to smoke for her nerves. I hope the guards will let her keep those I am sending now."

Hopes for "Fair Trial"

De Chambrun, who is a member of the New York and Paris bars and still practices in swanky offices in the Champs Elysees, said he would not take up the defense of his father-in-law.

"I do not think it would be for his good," he said, adding: "The present high court of justice has broken almost every rule of French procedure in Marshal Petain's case. I am hoping that when Laval is judged three months from now the trial will be fair.

"The world has criticized my father-in-law mercilessly without giving him an opportunity for defense. When he is heard, the truth about the Vichy administration and his part in winning freedom for more than a million prisoners of war and saving the lives of countless civilians will be known."

VOGT'S VALUES

5-Year-Old Bonded Sour Mash Kentucky Bourbon
Fifth $3.94 Case $47.28

SPECIAL! 4-yr.-old Blended Whiskey. 86 proof. Fifth..... $2.79

Well known long established nationally advertised 4-yr.-old Bonded Kentucky Bourbon. Fifth.. $3.93
One Bottle Limit to Customer

Well known brand 86 proof straight Bourbon 4 years old. Full quarts. Case $50.28

LORD & CHASE BLENDED WHISKEY 86 Proof Fifths $3.40

B. P. R. BONDED RYE WHISKEY ..... pts. $2.52
CHAPIN & GORE, 92 proof, 5-yr. old strt. Ky. bourbon... 5th $3.95
OLD POINDEXTER, 4-year-old straight Kentucky bourbon; 86 proof 5th $3.57
ANCIENT AGE, 5-yr.-old straight Kentucky bourbon; 86 proof 5th $3.51
4 ROSES, 90 proof straight whiskey blend..... 5th $4.22
PAUL JONES, 86 proof blended whiskey 5th $3.42
HOUSE of STUART, London Scotch type whiskey..... 5th $3.47
OLD McBRAYER blended whiskey; 73 proof..... 5th $3.71
SCHENLEY Reserve, blended whiskey; 86 proof..... 5th $3.89
GOLDEN WEDDING BLENDED whiskey 5th $3.43
FLEISCHMANN'S GIN— 5th $3.20
IMPORTED RUM— 5th $1.99
DIXIE BELLE GIN— 5th $3.12
CHAMPAGNE, nationally adv. brands. By the case or... qts. $1.49
GIN—American grain; 94 proof— case $31.00 5th $2.75
PORT, SHERRY, MUSCATEL WINE ½ gal. $1.79 gal. $3.49
Zinfandel, Dry California Wine ..... gal. $1.75

BEER—ALL BRANDS BY THE CASE
Some in ½ barrels and barrels

Mail or Phone Orders Accepted
We Deliver Anywhere
HAYMARKET 2875

VOGT'S WINE SHOP
1100 W. ADAMS

I'll plant the trees. You can send the hammock.

Russian's Illness Delays Allied March Into Vienna

VIENNA, Austria, Aug. 3 (AP)—The illness of Soviet Marshal Ivan S. Konev is delaying the formal entry of American and other allied occupational troops into Vienna, it was understood today. There were no details concerning the marshal's illness.

Revolution Plot Nipped, 3 Held, Ecuador Reports

QUITO, Ecuador, Aug. 3 (AP)—A government bulletin said today a revolutionary plot had been nipped at Loja, south Ecuador. It added that the plot had been promoted by followers of former President Carlos Arroyo del Rio. Two army majors were arrested in Loja and Gen. Alberto Enriquez in Quito.

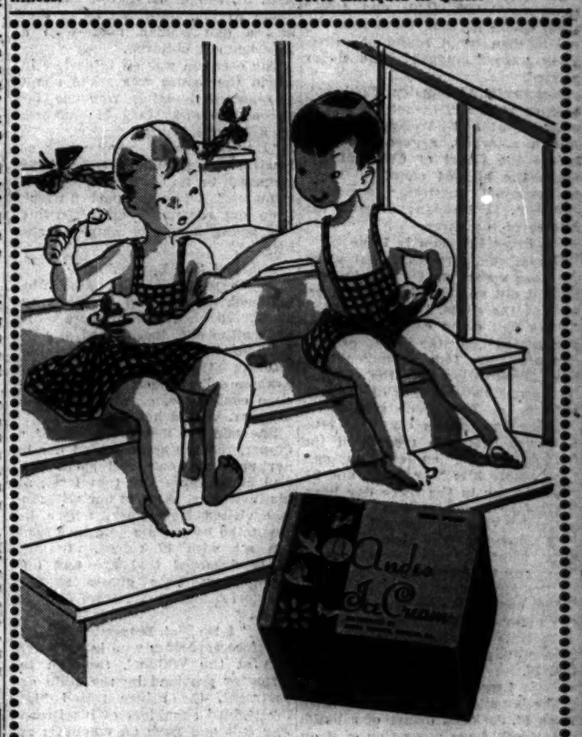

Refreshing idea . . . for any summer day

ANDES ICE CREAM

Here's how to bring the kiddies in from play in a hurry! Big, frosty dishes of Andes Ice Cream. My, how they'll go for its extra creaminess and that wonderful flavor! Lunch times, dinner times, in-between-times—this is refreshment that means fun for all! Sold in pint bricks at any Andes Store.

Andes THE PEAK OF ALL Candies

50 SHOPS IN CHICAGO AND SUBURBS

CROSSWORD PUZZLE

ACROSS

1. Nobleman
5. Barred enclosure
9. Spice
14. Entreaty
15. Wind instrument
16. Fray
17. Egyptian goddess
18. Ground grain
19. Low pitchers
20. Idea
22. Health resort
24. Brood of pheasants
25. Everything
26. Tree
28. Spirited horse (poetic)
32. More speedy
36. Operate
37. Public storehouse
39. Wait upon
40. South American Indian
42. Follow
44. Idle
45. Short oar
47. Apple drink
49. Short poem
50. Fretful
52. Stringpiece
54. Individual
55. Vital fluid
56. Dandy
59. Hiatus
61. Daub
63. Worship
67. American lake
69. Indian
70. Hue
71. Subtle emanation
72. Conceal
73. Large plants
74. Wicked look
75. Hastened

DOWN

1. Narrative poem
2. Too
3. Check
4. East Indian sailor
5. Whole
6. Foster materially
7. Tibetan gazelle
8. Teleost fish
9. Wrinkles
10. Profession
11. Kiln
12. Exceedingly
13. Otherwise
21. In different way
23. Friend
27. Part of foot
28. Brittle
29. Snow leopard
30. Not sliced
31. Western place
32. Prolonged quarrels
33. Company
34. Dodge
35. Allude
38. Greek letter
41. Voice range
43. Weapon for catching fish
46. Loiters
48. Genuine
51. Ocean
53. Eras
56. Established truth
57. Smell
58. Axis extremity
60. Ring
61. Parent
62. Stumble
63. Yield
64. Observe
66. Fish eggs
68. Regret

Puzzle of Friday, August 3, Solved

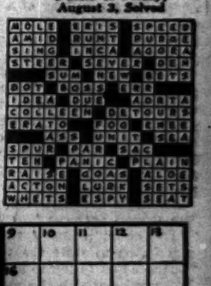

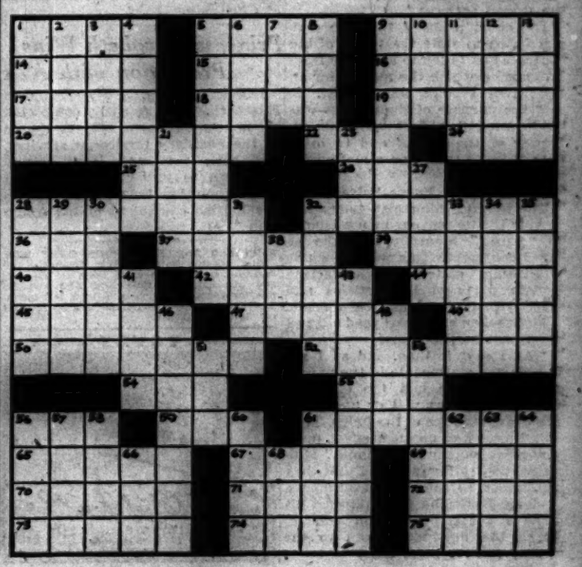

CHARGES ARMY FAILS TO PUNISH BRUTAL GUARDS

Rep. May Says Beatings Are 'Nightly Affair'

BY LAURENCE BURD

[Chicago Tribune Press Service]

Washington, D. C., Aug. 3—Rep. May [D., Ky.], chairman of the house military committee, charged today that officers and guards involved in alleged mistreatment of guardhouse prisoners at the Lincoln, Neb., army air field have gone unpunished in spite of incontrovertible evidence of brutality.

Rep. May

The charge was made by May in a statement reporting on a subcommittee's inquiry into conditions at the air field. The investigation was undertaken after Rep. Gavin [R., Pa.] protested that Pvt. Warren C. Miller, Warren, Pa., was beaten by a guard at the field last year.

Hit with Night Stick

May's statement gave this account based on testimony he said was given the committee:

Pvt. Alfred L. Winkle of Minneapolis, Minn., who was guarding Miller, was "dissatisfied with the speed" with which the prisoner was breaking rocks.

In the presence of Capt. Leonard K. Dunn, the provost marshal, and Lt. Stanley T. Jones, the prison officer, Winkle "struck Miller across the left jaw with his night stick, knocking him to his hands and knees, also knocking out two dental fillings, and causing his cheek to bleed inside and out."

Beaten Second Time

Capt. Dunn then ordered Miller to continue work, but Miller did not "work fast enough to suit the provost marshal so the guard went behind Miller and beat him to such an extent that he spent the next 16 days in the post hospital," the statement said.

May said Miller's story was "unequivocably" supported by witnesses before the subcommittee. According to further testimony, May reported other beatings were "almost a nightly affair" at the base.

The chairman reported that Capt. Dunn has not been court martialed, and that Lt. Jones was acquitted and promoted to captain.

"Promotion seems to be a customary award for brutality," May's report said.

Guards Acquitted

"Under questioning by committee members," May reported, "Guard Winkle admitted that treatment of prisoners at Lincoln army air field was 'pretty rough.'"

The war department subsequently issued a statement asserting that the army "does not tolerate or condone brutal treatment or inhumane punishment of any of its personnel and prompt disciplinary action is taken with respect to known offenders. Promotion is not, as the release [May's statement] states, a 'customary reward for brutality.'"

TOKYO EXPECTS U. S. INVASION IN NEXT 2 MONTHS

San Francisco, Cal., Aug. 3 (AP)—Speculating on the attacking strength of American forces and boasting of completion of defense preparations, radio Tokyo aired an opinion today that invasion of the homeland might come within two months.

Quoting the newspaper Yomiuri Hochi the radio said that recently the United States concentrated 500 warships in the Okinawa area, but claimed that the United States at present has only 10 divisions available for landing operations and the number will not exceed 40 by the end of the year.

However, Tokyo contemplated, invasion might come "even as early as next month."

11 FLYERS FINISH JAP WARSHIP IN 30 SECONDS

WITH U. S. 3D FLEET OFF JAPAN, Aug. 1 [Delayed]—(AP)—The heavy cruiser Oyodo lay in Kure harbor slightly damaged by an American air attack.

Thirty seconds after Lt. John P. Adams sighted her, she was torn by five direct bomb hits, was spewing clouds of smoke and fire, and, in his words, "she'll do no more damage in this war."

Lt. Adams led 36 navy torpedo planes, dive bombers and fighters which struck Kure on July 28. He picked the Oyodo as a target for himself and 10 other fighter pilots. Photographs later showed her capsized. Adams' plane, the only one hit, got a shell thru a wing.

YANKS SEARCH LUZON RIDGE FOR YAMASHITA AID

WITH 32D DIVISION, Northern Luzon, Aug. 3 (AP)—American troops hunting Gen. Yamashita, Japanese commander, combed a steep wooded ridge near Bayombang today in an attempt to trap one of his key commanders.

Three companies of the 128th regiment returned at dusk without having sighted their quarry, the commander of the imperial 2d armored division, or any of Yamashita's hiding leaders.

Beyond the 1,500 foot ridge are scores of higher mountains, any of which might be concealing the enemy generals and admirals.

Slovakian Court Sends First 'Traitor' to Gallows

PRAGUE, Czechoslovakia, Aug. 3 (AP)—The People's court, a special tribunal to try traitors, has imposed its first death sentence in Slovakia. Emerich Nahnahacuk, a waiter of Presov, was hanged as a gestapo informer.

Mine Waters Around Jap Ports

(Story on page 1)

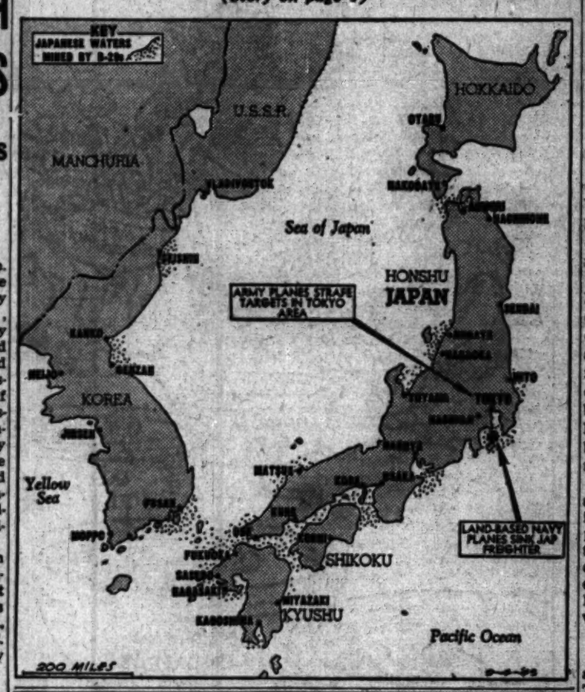

War Developments Inside China

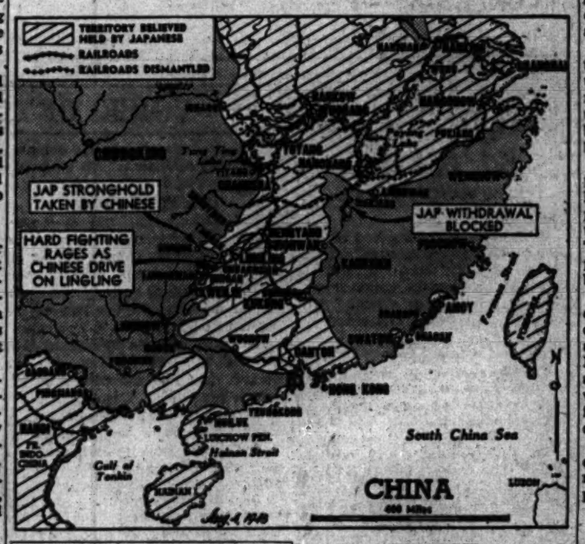

CHARGE FRANCE STARVES MEN IN POLITICAL JAILS

Rations Likened to Horror Camps

BY DAVID DARRAH

[Chicago Tribune Press Service]

PARIS, Aug. 3—Charges were made today that hundreds of French political prisoners in Fresnes prison near here are receiving starvation rations on a level just above what the German gestapo gave prisoners in the Buchenwald internment camp. Buchenwald was one of the Nazis' horror camps for political captives.

The ration of a prisoner in Switzerland sufficient to maintain health if the prisoner does not work is taken as a basis with a coefficient of 100, according to the charges. American and English prison rations on this basis have a coefficient of 175. The German prisoner of war camps had a coefficient of 70.

Charge It's Half a Ration

The ration coefficient at Fresnes prison, it was charged, is 45, less than half of what the Swiss consider necessary. At France's Drancy prison, also mentioned in the charges, the coefficient was put at 50. The Germans' Buchenwald coefficient was placed at 35.

The Fresnes prison, where Pierre Laval and scores of other Vichy officials and ministers are held, also has five French admirals, five French generals, and dozens of officers who served France against Germany in 1914, 1939, and even in 1944.

Gen. Dentz, high commissioner in Syria under the Vichy regime and once military governor of Paris, is in the prison. His legs are chained and he has been awaiting execution since April 29, when he was condemned to death.

Laval Sleeps in Clothes

Laval slept last night in his clothes in cell No. 159 in the 3d division of the prison. He complained at being awakened at 6 o'clock this morning to be taken to the Petain trial at 1:30 p. m. It was too early, he said. He was taken to the courthouse at 7:10 a. m.

Laval asked that his wife be allowed to share his quarters with him, but this was refused.

A plot to smuggle arms into the Fresnes prison has been frustrated. Several revolvers were seized as they were about to be delivered to four political prisoners.

Belgians Oust Governor for Supporting Leopold

BRUSSELS, Belgium, Aug. 3 (AP)—Jean Herrinck, governor of Brabant province which includes Brussels, was dismissed today because he issued a poster advocating the return of King Leopold during the debate over the question of abdication.

YOUR FLOWERS WILL CONSOLE AND COMFORT THE BEREAVED

Allied Florists' Assn.

Drive on Lingling

CHUNGKING, Aug. 4 [Saturday]—(AP)—Chinese troops have captured Sinning and closed within 12½ miles of Chuanhsien in a double pronged drive toward the former Flying Tiger airfield at Lingling, Chinese headquarters said early today. The enemy fled toward Tungan, midway between Sinning and Lingling.

Meanwhile, other Chinese forces struck from the southwest to points 12½ and 19 miles west of Chuanhsien on the Hunan-Kwangsi railroad 40 miles from Lingling. Bitter fighting broke out, headquarters said.

Chuanhsien is 67 miles northeast of Kweilin, site of the ninth American airbase recovered by the Chinese. Lingling lies 100 miles northeast of Kweilin.

Chinese units pushing up the railroad from Kweilin, a late bulletin said, captured Lingchwan, 15 miles north of the city, and pursued Japanese forces retreating toward Hingan, 32 miles northeast of Kweilin.

The Chinese command said the withdrawal by 20,000 Japanese in Kiangsi province had been stalled south of Siakiang, 70 miles south of Nanchang, goal of the enemy retreat. It also said the enemy had suffered 1,800 casualties in fighting around Kian, 110 miles south of Siakiang.

Fines Imposed on Bookie, 3 Policy Game Operators

Sylvester Staszewski, 39, of 8436 Manistee av., was fined $10 and costs by Judge Charles S. Dougherty in State st. court yesterday for taking bets on horse races Thursday in a tavern at 2900 E. 87th st. Three Negroes were fined on charges of operating policy games. They are Stranger Cooke, 48, of 6147 S. Loomis st., $100 and costs; Mrs. Billie Turner, 27, of 57 E. 44th st., $50 and costs, and Thomas Carter, 51, of 641 E. 33d st.

YANKS IN ITALY GET EDUCATION AT RACE TRACKS

BY SEYMOUR KORMAN

[Tribune correspondent who has just returned from Germany, France, and Italy.]

Those GIs stationed in Italy who visit the race tracks of Milan and Rome are getting an education in how horses can be pulled and how deep state and track officials can reach into the till.

Two race tracks are operating in Milan, one for flat racing and the other for harness events. Each is open several days a week. There are harness races in Rome but the flat racing season has not yet opened, that track being occupied by an American military unit. Some Romans complain about that, saying both tracks operated while the Germans occupied Italy.

There are pari-mutuels, of a sort, at the Italian tracks, but no totalizators. In fact, the tracks never post odds. It was explained that they are afraid to do so because of crooked jockeys who might pull every horse in the race except the longest priced one if they knew which one it was.

Bookies Play It Safe

A few legalized handbooks operate at the Milan flat racing track. They usually give about even money or 3 to 2 against four or five horses in the race, and only 3 or 4 to 1 on the other few entries. The book makers can't lose with that kind of offering line and the books don't get a big play.

The players put their money in the mutuels. Prices aren't posted until about 20 minutes after the race, and the player doesn't know until then if he wagered on some beast at 2 to 5 or 8 to 1, the latter being a phenomenally high payoff.

There is always a moan when the prices go up because they are so low. Players suspect someone in a position to do so pulls out a lot of tickets on the winner after the race. The state may take as much as 40 per cent of the handle, some players believe.

In the flat events, the horses are out of sight for about three-fourths of the course, going behind rises and thru hedges before reappearing. It is not uncommon to see a horse approach a place of concealment with a five length lead and come into view again trailing the pack or without his jockey.

There is a dark suspicion that on occasions jockeys have changed mounts in these respites from the public gaze.

Pictures Show Up Late

Cameras are used to photograph tight finishes, but usually the judges announce which they think is the winner without waiting for the picture. This practice caused a riot at Milan.

The judges announced No. 5 had won when it was apparent to spectators that No. 4 had beaten him by almost half a length. The judges insisted, however, that it was No. 5, and those who had bet on that horse in the handbooks forced the bookies to pay off at 3 to 1. The No. 4 backers screamed so much that the picture was hurried up. It usually takes an hour and a half to develop the photograph; this time a rush job was done in 45 minutes.

The picture clearly showed No. 4 was the winner. The bookies then had to pay off again at 2 to 1. They let out a scream and demanded that those who had collected on No. 5 pay back the money. They got what really might be called the horse laugh. The bookies appealed to the stewards, who replied in a few thousand words that it was the bookies' own fault and that the mutuels hadn't paid off until the picture was developed.

Tricks on Harness Tracks

The harness races in Milan and Rome are run on half mile tracks so the spectators can see the whole proceedings. And what they see!

If a horse is well out in front when he's not supposed to be, the driver will break him into a gallop for a stretch long enough to have him disqualified. A horse in Rome was approaching the finish with a six length lead when the driver remembered it wasn't his turn to win. He crossed the line still four lengths in front, but his horse had broken stride and was automatically disqualified.

The bettors on the disqualified steed let out a howl and some broke thru the barrier, intent on catching the driver. This time he let the horse run as it could and wanted to, and it carried him out of the track enclosure. A safe distance from the shouting mob, he dismounted and went in toward the Tiber river, where he possibly was paid off under a bridge at midnight.

"Of course I won't tell Junior I discovered his little hide-away. I only wish I had one."

THIS DAY IN HISTORY

Aug. 4—British Hang Isaac Hayne

ISAAC HAYNE, American patriot who was called upon to make one of those peculiarly difficult decisions that the nature of the Revolutionary war often demanded, was hanged by the British at Charleston, S. C., Aug. 4, 1781.

Hayne, a substantial planter and iron works owner, entered the American army early in the war and was captured when the British took Charleston in the spring of 1780. He was paroled, but later was called before the British authorities and threatened with imprisonment unless he declared his allegiance to the crown.

The dilemma was a terrible one for Hayne, for his wife and children were desperately ill of small-pox and he realized that he might never see them again if he defied the British. After struggling with himself, he signed the declaration on condition that he should not be called upon to bear arms.

Later, however, the British summoned him to fight. He escaped, reached the American lines, and was placed in command of a regiment of militia. When he successfully attacked a British detachment and captured Gen. Andrew Williamson, a patriot who had gone over to the enemy, the British were thoroly aroused. A huge force set out after Hayne with the purpose of destroying him before Williamson could be tried and shot.

Hayne was taken by surprise by a body of cavalry and once more fell into British hands. After an inquiry, but without an actual trial, he was condemned to death by hanging for bearing arms against the British government.

Altho the citizenry of Charleston begged for his life, and altho Hayne's surviving children [one of them, and the mother, had died] besought mercy on bended knee, the sentence was duly carried out. Hayne was 35 when he was executed.

TWO JAPS GET ASSISTS AS CHICAGOAN WIPES OUT 4 IN ONE MORNING

OKINAWA [Delayed]—With the help of two hara-kiri happy Japs, Charles B. Hansford, 27, of 4105 Potomac av., Chicago, a marine corporal, scored four kills in one morning.

Hansford and two buddies sighted four Japs at the mouth of a cave and Hansford shot one between the eyes. The others ran into the cave. Hansford tossed a grenade into the darkness and the Japs scrambled out. One shot a marine in the arm before Hansford plugged him in the head.

The two remaining Japs stopped, held hand grenades to their chests, and killed themselves.

"When those Japs save face, they save us a lot of trouble," Hansford said.

Monroe and Van Buren Bridge Work Planned

Rehabilitation of the Monroe st. bridge and replacement of the Van Buren st. bridge with a temporary span will be undertaken soon, Stephen J. Michuda, city bridge engineer, said yesterday. Michuda added that he is preparing an ordinance for submission to the city council to set aside funds for complete rehabilitation of the Lake st. bridge, a project which he characterized as important because of the large amount of traffic.

FLYER RESCUED MORNING AFTER DREAMING OF IT

GUAM, Aug. 3—[Friday]—(AP)—An American fighter pilot in distress rode his one-man rubber liferaft thru the tail end of the typhoon which damaged the 3d fleet—and was rescued the morning after he dreamed a ship would pick him up.

For six days, Lt. Arthur A. Burry, 21, Davenport, Ia., signaled vainly to planes which flew high overhead. Exhausted by battling the sea, he dreamed that he was back with his squadron at an officers' club and in desperation asked for a drink. It was offered to him, then disappeared.

The following morning, he heard singing by both men and women, "and by this time I was confident I would be rescued. I imagined these voices came from the rescuing party." The voices continued until 11 a. m., when a submarine pulled alongside and took him aboard.

Greek Warships Fight Japanese, Prince Says

CHUNGKING, China, Aug. 3 (AP)—Prince Peter of Greece said today that some units of the Greek navy had participated in allied naval operations against the Japanese since Greece declared war on Japan. The prince arrived in Chungking last night to visit Generalissimo Chiang Kai-shek. [Greece announced July 7 that she considered herself at war against Japan as of Dec. 8, 1941.]

WARD WORKERS MADE LOAFERS BY ARMY ORDER

(Pictures on back page)

Montgomery Ward's mail order house at 618 W. Chicago av. is a loafing place these days for some 400 to 500 employes who are being paid for doing nothing.

An army order effective Aug. 1, which directed company branches not under army control to pay the sales price, taxes, and shipping costs of merchandise ordered by them from the parent Chicago mail order house, is the cause of the boon doggling. Montgomery Ward's, thru its chairman, Sewell Avery, has refused to obey the army order and 30,000 orders from branches have piled up. The employes who would normally be engaged in filling, packing, and billing these orders are idle.

[*Ward again defies WLB orders relating to properties in seven cities; case referred to office of economic stabilization, indicating possible army seizures.* Story on page 15.]

Refuse to Allow Transfers

The army also has refused to allow these hundreds of employes to be transferred temporarily to other departments where they could be put to work, altho some of the employes have asked for transfers, C. M. Odorizzi, mail order manager, said yesterday. The shipping department needs workers to unload cars, yet the idle workers cannot be put to this use, he stated.

Yesterday a stroll thru the mail order house disclosed hundreds of women sitting together gossiping, reading magazines and newspapers, putting on nail polish, primping, writing personal letters, and eating popcorn and pretzels. Others spent the day playing cards.

Calls It Too Monotonous

"This is too monotonous," complained Miss Dorothy Lawson, of 5219 Damen st., a group head in the assembly unit. "We would much rather be working."

"It won't be so bad if it only lasts a day or two but this doing nothing would get on my nerves after that," said Miss Dorothy Murphy of 8128 S. Wolcott av., a multiple biller.

Odorizzi pointed but that manufacturers had been paid for the merchandise in question long before the army seized more than $35,000,000 of merchandise and other property.

"It is unjust to demand that we pay for it a second time," he asserted. "We refuse to do it and we demand that this indefensible order be withdrawn."

By preventing the orders from reaching customers, the army is also causing injury to the public, he charged.

2,846,932 TONS M'ARTHUR'S 1945 JAP SHIP TOLL

MANILA, Aug. 4 [Saturday]—(AP)—The far east air forces and attached units in the first seven months of this year destroyed or damaged 2,846,932 tons of enemy shipping and 1,375 enemy planes in the blockade of Japan, Gen. MacArthur announced today.

These air forces, under MacArthur's over-all command, have flown more than 150,000 sorties and dropped 100,000 tons of bombs.

Bad weather forced cancellation of attacks by the far east air forces Thursday, MacArthur's bulletin noted.

Mother Sentenced

[TRIBUNE Photo]

MRS. DOROTHY CONKLIN

Mrs. Dorothy Conklin, 21, of 6042 Wallace st., was sentenced to a year in the Dwight prison for women yesterday on charges of contributing to the dependency of her daughter, Carol Ann, 2. The child was left with a neighbor June 14 and the mother disappeared for 31 days.

Judge Victor A. Kula of the court of Domestic Relations acted on the recommendation of Dr. David B. Rotman, Municipal court psychiatrist.

Mrs. Amanda Conklin, the woman's mother-in-law, said she would care for the child at the request of the father, Seaman 1st Class Lester Conklin, now serving in the Pacific.

SCREWDRIVER USED BY FLYER TO FREE BOMBS

OKINAWA, Aug. 1 [Delayed]—(AP)—A Liberator of the 7th air force made seven runs thru flak and interceptors over Japan yesterday and finally released its four 2,000 pound bombs when the bombardier pried the jammed bomb-bay doors open with a screwdriver.

The pilot, Lt. Robert H. Lounsberry of Nevada, Ia., related that he became separated from the rest of his flight by clouds, so he headed for an island south of Sasebo.

"Our bombs wouldn't release on the first run," said the bombardier, Lt. Alan H. Alch of San Francisco. "We tried two more runs and shook the ship, but they still stuck like glue." Alch grabbed a screwdriver and crawled out on the catwalk over the open bomb-bay. He leaned out over the bomb-bays, used the screwdriver as a lever and managed to pry one bomb loose. They did this for each bomb, and Lounsberry said the pictures they took showed "a pretty good job" on some Japanese factories.

NEW ZEALAND TO MAKE 45% SLASH IN FORCES

WELLINGTON, New Zealand, Aug. 3 (AP) — Peter Fraser, prime minister, announced today that New Zealand's military forces would be reduced from 100,000 to 55,000.

The army overseas, he said, will be reduced from 39,000 to 18,200, that in New Zealand from 16,000 to 8,400, and the air force from 35,000 to 21,500. Small reductions will be made in naval personnel.

He told the house of representatives that New Zealand would remain in the fight against Japan according to her ability, man power and other resources.

RUSSEKS WILL BE OPEN SATURDAYS FOR OUR

August Presentation of Winter Furs and Coats

200 NORTH MICHIGAN AVENUE AT LAKE STREET

Mandel's Saturday Store Hours—9:45 a. m. to 5 p. m.

Arresting!

autumn black

with designed-in color

Set the stage to take the spotlight! Fall's new deep armholes and low-slashed neckline in black rayon crepe . . . with flashes of bright all wool insets at shoulders and hipline. Black with gold, blue, fuchsia. Brown with blue or gold. Sizes 12-20. . 19.95

MISSES' DRESSES . . FOURTH . . WABASH

MANDEL BROTHERS

STEVENS

THE LOVELY LADY LOOK

in our Romantic Negligee of cool, rayon sheer . . . fully lined!

It's so cool, so prettily romantic, to relax in this lovely cloud of filmy negligee framed with fluted ruffles. In White polka dotted with Blue or Red over a White rayon sheer lining. 10 to 20. A cool, enchanting boudoir beauty. 32.50

CHAS. A. STEVENS & CO., STATE STREET
Lounging Apparel—2nd Floor Open 9:45 to 5:00

Chicago Daily Tribune

THE WORLD'S GREATEST NEWSPAPER

FOUNDED JUNE 10, 1847

6 ★★ SATURDAY, AUGUST 4, 1945

ENTERED AS SECOND CLASS MATTER MAY 14, 1903, AT THE POSTOFFICE AT CHICAGO, ILL., UNDER ACT OF MARCH 3, 1879.

All unsolicited articles, manuscripts, letters, and pictures sent to The Tribune are sent at the owner's risk, and The Tribune company expressly repudiates any liability or responsibility for their safe custody or return.

PLANNED CHAOS FOR EUROPE

At Potsdam the Big Three [Attlee for Churchill in the second half] admittedly followed the lines of the Tehran and Yalta deals. Those, principally Communists, who have hailed Yalta and Tehran as the supersedes of the Atlantic Charter, the Constitution, and the Ten Commandments, may continue their jubilation. Those who hoped that Potsdam might remedy some of the faults of the two previous conferences will find little comfort in the report. Those who saw Tehran and Yalta as mileposts in the continuation of power politics and toward future European wars will have their suspicions hardened by Potsdam.

As on previous occasions, Mr. Stalin got what he wanted, for the most part because what he wants is physically or potentially under the guns of the Red army. He made some concessions. While his gains were concrete, the concessions were largely rhetorical.

The transformation of Poland into a soviet satellite was completed. The Poles are to have no reparations except as Russia chooses to give them. The London Polish government is disavowed and disinherited. Free elections in Poland are again promised—under the eyes of Stalin's marshals, of course—and there is the minor concession that our newspaper men shall be free to report what they see there. But the major concession of an American-British share in the supervision of the election, to assure real impartiality, is missing. The western allies are granted no power to prevent an electoral rape, but they are permitted to watch it. Above all, the territorial accretions granted the Poles, in exchange for eastern territories taken by Russia, are such as to make them eternal enemies of the Germans and, therefore, dependent on Russia for protection.

Germany is to have a Draconian peace and it may well prove a Carthaginian one, when the assurance that there is no intention to destroy the German people runs into the realities of the economic role imposed on them. It is only just and expectable that Germany should be disarmed, that the war criminals should be punished, that its industry should be stripped of potentials to rearm the nation. The German people are assured living standards no better than the average in Europe, which is less than they have enjoyed in the past, but certainly not as bad as those they imposed on their own victims.

In the light of the arrangement for reparations, however, it is dubious whether even such living standards as these can be established in Germany, and equally dubious whether the living standards of all Europe east of the Rhine will not deteriorate seriously as the result of the announced allied policy in Germany. The assurances to the Germans and the reparations policy are, in fact, a mass of contradictions.

The machinery of reparations is that the allies are to determine within six months how much of the basic industrial equipment of Germany is unnecessary to the peace time economy of that country as it has been sketched for the future. The emphasis in that economy will hereafter be placed on agriculture instead of industry.

This excess industrial equipment is to be taken by the allies as reparations. German foreign investments, including those in neutral countries, are to be surrendered similarly. Russia gets everything tangible in her own zone and the investments in eastern Europe and is to be cut in on the booty of western Germany as well.

It is doubtful whether these tangible German assets—steel mills and machine tools and chemical equipment—will be of much value to the industrially advanced western allies, altho Russia will undoubtedly find a use for the material. The Carnegie-Illinois Steel corporation, for example, probably wouldn't accept as a gift those Krupp rolling mills that escaped the American air force. Except to speed the industrialization of Russia, the primary purpose of reparations seems to be not so much to increase the industrial plant of the allies as it is to strip Germany of that plant.

It is fairly obvious that provisions for Germany to emphasize rebuilding and rehousing in its bombed cities and for it to pay for its imports with exports become so much balderdash if any substantial part of German industrial equipment, beyond that already destroyed by war, is taken for reparations. Even the transformation of Germany into a primarily agricultural country becomes a dubious project without a considerable chemical industry, since German soil is generally poor and would require very heavy fertilization to feed the population.

Whether the Germans deserve all this need not be argued. The people of eastern Europe, already impoverished by nazi occupation and further disorganized by Russian power politics, certainly do not deserve the fate that inevitably will be theirs under this plan. Germany was the principal market for their agricultural products, and, in return for those products, the principal source of their imports and manufactures. If Germany cannot pay for their products, they will be hard put to find another market. Russia is going to have task enough rebuilding its own devastated country without manufacturing extensively for export in the post-war years. Other industrial powers have little use for eastern Europe's food exports. In this complete disorganization of European economy lies the greatest folly perpetrated at Potsdam.

One section of the Potsdam report may almost certainly be attributed to the British election. It is hard to conceive that Spain would have been denounced as unfit to sit with the united nations had not Socialist Attlee displaced Conservative Churchill. Spain is insignificant in Europe, in either the economic or the business sense. If the country threatens any one's interests, it is those of Britain, not Russia. The Russian obsession against Spain, and earlier in San Francisco against the swashbuckling colonels of the Argentine, seems to be a matter of propaganda rather than vital interest. [Franco is, no doubt, a nasty little brute, but no more so than Stalin's man Tito in Yugoslavia. Obviously, he doesn't hold a candle to Stalin himself in the matter of political murder.]

The most apparent basis for the consistent outcry against the fascist regime in Spain and the so-called Fascists of the Argentine is the communist determination to make international whipping boys of any one who, for any purpose, declares his opposition to communism. By the action against Spain, notice is served that any nation that attempts to prevent the destruction of its existing government by the Communists may expect, so far as Russia has the influence to accomplish it, to be denounced as an international pariah.

THE RED STAR RISES

Nobody won but Russia at Potsdam. Russian hegemony is confirmed over half of Europe. Soviet prestige is enormously enhanced by the concessions made by its partners in victory. With the leftists in strategic control of France, Italy, and Belgium, it is only a question of time until Moscow becomes the center of gravity for the entire continent. A weak Germany, with its only hope of a tolerable existence depending upon the sufferance of the strongest continental power, will take the easy road into communism.

These developments will not occur overnight. Britain is left with a beachhead in northwest Germany which will prove its Dunkerque as a European power. The ascendancy of Russia has permanently altered the historic balance of power which permitted the British to exercise a leverage upon continental affairs for many decades out of all proportion to Britain's actual strength. From now on Britain lives among the faded glories of the past. She fought to prevent the unification of Europe under Germany, only to see the same objective accomplished under Russian leadership.

Mr. Truman, as the representative of America at Potsdam, chose the role of a guest condemned to smile uneasily at another man's wedding. He asked and gained nothing for his country—for the simple reason that there is nothing in Europe that America could use or want. It was foreordained that the triumphs were reserved for others. Mr. Truman has acquiesced in them and, so far as he can do so without the advice or consent of the senate, has ratified them. He has carried on from where Mr. Roosevelt left off at Tehran and Yalta.

The tragedy of the United States is that it has been carried by its leaders thru a victorious war, prosecuted at enormous expense in life, treasure, and resources, and with effects incalculably disruptive of both its traditions and its future expectations, only to learn the lesson that was apparent from the start. That is that it is impossible for this country to intervene in the affairs of Europe and hope to achieve any settlement which would benefit America in the only way it could be benefited—by the establishment of conditions of stability and justice which would promise enduring peace.

The settlement achieved at Potsdam represents little of justice, altho it may offer the stability of the rule that Russians themselves know thru a vast stretch of Europe and Asia, where an absolute rule from the top down, supported by police terror, has liquidated all dissent. As long as Britain is content with its status as a second class power, outclassed economically and militarily by the Russian Goliath, the continent may remain passive. As long as Russian satellite governments control the helot peoples of Europe there will be no rising, just as there will be no liberty.

But the decisions taken at Potsdam promise a troubled and unhappy future. It has been assumed that nations are houses on wheels which, like Poland, can be shifted this way or that. It is taken for granted that the greatest industrial nation on the continent can be reduced to a farm without any dislocation of the European economy. It is thought that the minority problem can be settled by putting the minorities in boxcars and shunting them from one place to another. It is accepted that nations which are prostrate can pay reparations in money, goods, and human labor and still be able to make a satisfactory living.

These solutions will not work. There is nothing but torment ahead for most of the people of Europe. Those with the guns may be able to keep them in check, but can offer them nothing but despair. A whole continent cannot be run as a concentration camp.

The product of Potsdam will be praised by Americans of European and, particularly, communist orientation as demonstrating the unity of the three major powers—now reduced by the default of Britain to a Big Two of Russia and the United States. It is the unity of another Munich, of an appeasement to which America has been committed ever since Tehran. It is humiliating for Americans to assent to such deals in return for a few minuscule concessions contemptuously tossed to their President.

When Stalin said he would take care of Poland's reparations for her, his fellow conferees and the nations of Europe were hearing their master's voice. When, having made his own dispositions in Poland, Romania, Bulgaria, Hungary, and Finland, Stalin invites American diplomatic representatives and journalists to inspect and approve them, we are simply required to acknowledge the accomplished fact. We are allotted zones of occupation in Germany and Austria, where our reluctant troops, with their shaky lines of supply, are no better than hostages; and, in accepting them, we accept complicity in a policy of spoliation which brings us not a single benefit.

The Potsdam declaration is silent on the only point which might have been of concern to America. It may be assumed that Russia will eventually enter the war against Japan, already brought by the United States to a conclusion save for the formal acknowledgment of defeat. If Yalta and Potsdam are the criteria, the soviet union will be handsomely reimbursed at the expense of other friendly nations for whatever incidental assistance it provides. The reward in Asia should prove at least equally as shocking to public opinion as that in Europe.

Potsdam makes it clear why the united nations charter was rushed thru the senate, so that the United States would be committed to the new world order in advance of the reshaping of Europe. The military forces we are called upon to contribute will be employed to uphold the status quo. Our conscripted youth will be placed at the service of a foreign dictatorship to maintain its sway. As a member of the world organization our influence in behalf of liberty and justice is neutralized. It is for this kind of world that our people made enormous sacrifices.

It was a mistake for President Truman to go to Potsdam. The greater mistake was for America to have gone into Europe's war. The futility of that pilgrimage has now been made complete.

THE POTSDAM FOLLY

The Potsdam communique is hard to read. It may be a long time, therefore, until the full measure of its stupidity and infamy is recognized.

If there is one failure that stands out above all the rest it was the failure to appreciate that the overwhelming problem in Europe is economic reconstruction. Unless a solution is found promptly millions will die of hunger and cold, misery will be widespread, and political stability will be beyond attainment. The physical obstacles to reconstruction are stupendous. Much of Europe is in ruins; most of its people are impoverished and, to make matters worse, dispirited; its transportation services have been heavily damaged; houses, factories, and stores by tens of thousands have been reduced to rubble.

The catalog of Europe's ills could be continued for pages. The only hope of cure lies in rebuilding the plant and reintegrating the economy as rapidly as possible. What remains of Europe's workshops should be stimulated to produce as much as possible in as short a time as possible.

Potsdam's answer to the problem will produce precisely the opposite result. Mr. Truman, Mr. Attlee, and Mr. Stalin have decided that Europe's most important basic industries are to be dismantled and scattered. Much of the equipment is to be removed to Russia, where for all practical purposes it will be outside the European economy. Control of what remains will be rigidly burocratic, which is to say inefficient. Whole populations are to expect transfer to new areas. If the great men at Potsdam had deliberately set themselves the problem of finding the best way to promote and prolong misery and unrest on the continent they could hardly have done better than they did.

So much for their economic statesmanship. The political decisions were of the same quality. Here the great men continued to pursue the Yalta line of appeasing Russia. If Stalin didn't get everything he wanted, including Constantinople and Kars at the expense of Turkey, he at least didn't abandon those aims and will find himself in a stronger bargaining position to get them six months or a year hence.

By that time he will have his German tools turning out the planes and automotive equipment which he conspicuously lacks. By that time, too, the American army in Europe will be relatively small, for at the rate we are now moving our soldiers out of Europe for the Japanese war we shall have only a somewhat oversized army of occupation left. Our forces in Germany, it should be noted, will be in a pocket, cut off from the sea in all directions. We shall find ourselves in no position to resist Russian aggression if Stalin threatens it and there is surely no reason to expect more of the British.

Stalin emerges from the Potsdam conference with nothing lost and much gained. He is not committed to the Japanese war and if his staying out prolongs it he can be content, because the longer we have that fight on our hands the longer he can feel that our diplomacy toward him will be weak. While we are fighting Japan he is building up his war potential to be used, if only as a threat, to extend his authority in Europe, and Asia as well.

Mr. Truman got nothing or, rather, less than nothing, for he assented to unlivable arrangements in Europe that only can prevent recovery and sow the seed of a new war. Mr. Attlee did a little better: Britain gets a slice of the German loot and probably can count upon acquiring whatever of the Italian colonies she may desire. It must now be recorded with regret that Mr. Truman is as devoid of diplomatic skill as he is without understanding of the problems which he has been dealing with.

He might have done better if he had not permitted the conference to proceed in secrecy. As it was, decisions were taken without the American people knowing either what subjects were under discussion at any moment or what conflicting views were presented. Mr. Truman might have been spared his more egregious blunders if he had allowed public opinion here to express itself as the conference went along. Evidently he imagined that he didn't need this help.

It becomes the duty of the Republicans in congress to oppose the Potsdam foreign policy. The course for America is clear. We must get our troops, all of them, out of Europe as rapidly as possible, for they are merely hostages there whose presence can only signify America's approval of an outrageous folly. We must make it abundantly clear to Europe, and to our allies in particular, that if they want American economic aid they must take steps to promote peace and not war, prosperity and not misery.

Today's A Line o' Type or Two column was omitted to make room for editorial opinions on the Potsdam conference. Its editor, viewing the ruins, ruefully said: "Apparently I have been given away to the Poles."

Test Your Horse Sense

By Dr. George W. Crane

Select the answers which you consider best. The last problem counts five points. Then look for the correct answers below.

1. A four poster is most likely to have which one of these?
   Drawers Rockers Mattress Mirror
2. A person who had just been beaned would probably have what in his hand?
   Tennis racket Baseball bat Football Cue
3. A singletree should be associated primarily with
   Hats Shoes Horses Roofs
4. Paris green is of special interest to which worker?
   Farmer Chef Plumber Dentist
5. Which one of these ancient gods would most likely have put the horseshoes on Pegasus?
   Pluto Vulcan Janus Neptune
6. This problem tests your knowledge of English idioms, which are unique phrases peculiar to our language. Try to fill in the blanks in the left hand column below with the appropriate words from the opposite column. You are entitled to one point for each correct judgment.

[a] Checks and _____	[v] Tucker
[b] Calm and _____	[w] Testament
[c] Assault and _____	[x] Balances
[d] Last will and _____	[y] Collected
[e] Bib and _____	[z] Battery

Score yourself as follows: 0-2, poor; 3-6, average; 7-8, superior; 9-10, very superior. [Note—The last question counts five points].

[Reg. U. S. Pat. Off.: Copyright: By The Chicago Tribune]

ANSWERS

1. Mattress. 2. Baseball bat. 3. Horses. 4. Farmer. 5. Vulcan. 6. [a] Checks and balances [x]. [b] Calm and collected [y]. [c] Assault and battery [z]. [d] Last will and testament [w]. [e] Bib and tucker [v].

HOW TO KEEP WELL

by Dr. Theodore R. Van Dellen

To the limit of space, questions pertaining to the prevention of disease will be answered. Personal replies will be made, under proper limitations, when return stamped envelope is inclosed. Dr. Van Dellen will not make diagnoses or prescribe for individual diseases.

[Copyright: 1945: By The Chicago Tribune]

THE CHILD WHO FUSSES AT MEAL TIME

PARENTS who remark that their youngsters of eight or ten "eat them out of house and home" may well glance backward to the years when they were concerned with the opposite situation. Some children, of course, are "piggies" from birth but all too many go thru a finicky stage that upsets the entire household. At meal time they whine, fuss, gag, or even vomit and the distracted mother does not know which way to turn.

Nearly twenty years ago an experiment was conducted by Davis on a group of totr who had been weaned at six to nine months. Trays with a wide choice of dishes were set before them three times a day. The results showed that over a period of time they selected all the essential elements even tho balanced meals were not consumed in each 24 hours. On certain days, eggs were preferred; on others, five or six bananas were relished. A few were even partial to spinach. The babies all flourished.

In the average home this plan would be difficult especially with current food shortages. The value of this study lay in the fact that most children will eat if disturbing factors are removed. These subjects were not coddled or urged; they were left to their own devices. Furthermore, a sufficient variety was offered to provide all the necessary requirements.

By the second year of life, junior has acquired the knowledge that his behavior can affect grownups. If fussing or apprehension attend the refusal of a certain item, he enjoys the excitement and will try his act again soon. Small fry crave the spotlight. Most authorities believe that the little one should be served an adequate and attractive meal. After not more than a half hour the plate should be taken away silently, no matter how much remains on it. If this is done two or three days in a row the chances are that the rebel will give up the struggle and enjoy his dinner.

It is important to nip the tendency in the bud because the longer the habit persists, the harder it will be to break.

From there onward the menus are more liberal. The child may eat practically everything with the exception of greasy and highly seasoned edibles, nuts, and excessive sweets. The fact that he can now sit at the family table often acts as an incentive.

Adults should not discuss their own idiosyncrasies before "little ears." I know one young woman who mentioned on many occasions that she never ate butter because her mother had not liked it. As was to be expected, her own daughter was impressed by these remarks and now refuses to eat the product. I don't know how many more generations will follow suit.

Any one who has assumed the responsibility of parenthood is morally obligated to see that the youngsters are well started on the road to life. This means not only proper feeding in childhood but training in emotional stability.

If common sense and good judgment do not prevail, and the no-appetite child is severely undernourished, a week or two in a hospital is advised. The physician can then study the physical or psychological elements that may be responsible.

IRRITATION

Z. W. writes: How can diaper rash be prevented?

REPLY

The diapers should be laundered properly—boiled and then soaked in boric acid, and rinsed thoroly. Don't forget frequent changes. Oiled or rubber pants may add to the irritation. Baby oil or zinc oxide on the irritated parts will be of value.

NO

S. D. F. writes: Is there any danger of contracting diabetes thru using the same washroom as a sufferer?

REPLY

Not a chance. The disorder is not contagious.

NOT ADVISED

J. H. writes: Is coffee harmful to a stomach ulcer patient?

REPLY

Caffeine should be restricted as it tends to stimulate gastric secretions. This is just what is not wanted in peptic ulcer.

UNCONVENTIONAL

Mrs. T. writes: What is the cause for a breech-birth?

REPLY

The fetus moves about frequently and the chances are it gets caught in an unusual position.

Test Your Facts

Below each of the following questions are listed three answers. Make your choice, see the correct answers below, and mark your score:

1. The Sudeten area of Czechoslovakia was annexed by Germany after an agreement to that effect signed in Munich [a] September, 1938. [b] June, 1940. [c] August, 1937.
2. To what book by Thackeray is "The Virginians" a sequel? [a] "Henry Esmond." [b] "Vanity Fair." [c] "Pendennis."
3. The pollen bearing organ of a flower is called [a] The stanchion. [b] The stambol. [c] The stamen.
4. Canadian McGill university is in [a] Ottawa. [b] Montreal. [c] Toronto.

ANSWERS

1. [a] September, 1938. 2. [a] "Henry Esmond." 3. [c] The stamen. 4. [b] Montreal.

IT TAKES A LOT OF VITAMINS

Front Views & Profiles

By MARCIA WINN

Straw in the Wind

Note on approaching end of war: One of Chicago's largest department stores actually fired an employe. She was an elevator operator who, when asked "Up or down?" by a customer, snarled, "No, sideways."

24 Hour Curtain Time

Starting tomorrow, there will be an innovation in theatrical advertising, never before done, which will revolutionize, etc., etc. The "Dear Ruth" ads will carry the curtain in army time [2030 for 8:30; 1430 for 2:30]. The backers say this will be appreciated by the soldiers passing thru town and will help mail order sales. Our own bet is that the general public will think it a new telephone number.

Hot Weather Note

[From H. S. S., the office punster.]

Of a certainty it was hot. I walked into my garden late yesterday and found the spinach chard.

Vanishing Trail

What we'd like to know is what's become of the open road? Some optimists saw its recrudescence in war time gasoline rationing, but no one who has been out on a highway on Sunday will let that statement go by without a heated argument. There hasn't even been a book written with that title since 1938, and then it dealt with the open road to reading.

Looking for books on the subject under the "open" category in the Publishers' Guide revealed many more passing events. Open air. [Where?] Open shop. [Same.] Open book. [Whose life actually is?] Open city. [Not since the fall of Manila.] Open daily. [Not with the labor shortage; all the signs say "Closed for vacations—note the plural—until Aug. 10."] Open house. [With the food shortage who would dare?] Open prison. [Only in Michigan.] Open sea. [Not in time of war.] Open sky. [Same.] Open water. [?] Open secret. [No, censorship.] Open tomb. [Not in some time.]

Going down the list, little seems to be left except open sesame, which works only when your name is Ali Baba, and open fire! For those afflicted with claustrophobia, life seems to be getting grimmer and grimmer.

City Sight

The station wagon on Michigan av. driven by a motor transport girl had the name, Belli Acres, stenciled on its side.

Minor American Athens

Now comes a letter from Hollywood to dispute the claim advanced here that Chicago, with its furious onslaught into the Great Books, is about to become the Athens of the world. Wilbur Jerger, a young man who studied the Grrr Bkkks at the University of Chicago under Hutchins and Adler, has taken what he learned to the movie stars and contends California's chances at becoming the new Athens are far greater than Chicago's. "You see," he explains, "I lived in Chicago for 23 years, and it just hasn't the climate. Here we have everything but the Mediterranean."

Mr. Jerger started to humanize Hollywood 16 months ago, and so far has had 300 students in five seminars, among them Ann Sothern, Brenda Marshall, Lillian Gish, and Mrs. Bob Hope. His readers of the Grrr Bkkks include actresses, screen writers, film cutters, directors, producers, secretaries, business men, radio performers, and "students." The youngest is 13; the oldest, 76. One group has now ingurgitated Homer, Aeschylus, Sophocles, Euripides, Herodotus, Thucydides, Hippocrates, Aristophanes, Plato, Aristotle, Cicero, the Old and New Testaments, Lucretius, Livy, Virgil, Plutarch, Tacitus, Epictetus, Lucian, Marcus Aurelius, Galen—are you still with us?—and is now up to St. Augustine.

Mr. Jerger, by the way, has met and jumped the hurdle Prof. Mortimer Adler is evading. He has added the 101st book. "What the extra book we've added is, I really don't know," he writes, "but we had to do something to distinguish us from Mortimer Adler." Our private opinion is that while Mr. Jerger may know all the Great Books from Homer thru James Joyce, he can't count. We counted his list, and it contains 102.

VOICE OF THE PEOPLE

Writers should confine themselves to 200 or 300 words. Give full names and addresses. No manuscripts can be returned. Address Voice of the People, THE TRIBUNE.

OPA PUSHAROUND

South Chicago, Ill., July 31—I purchased an electric refrigerator from a furniture store on Commercial av. on April 27. I paid $190 for it and received a receipt for $71.40 instead. The seller told me the OPA price was $150 and the rest it cost him to have it repaired.

Took it up with the OPA Board 40-10 on May 29. The refrigerator never worked right and the OPA is giving me the run around. The second time I went there, June 8, the OPA clerk would let me know Monday, June 11. I didn't hear from them. June 25 I went for the third time. She said she forgot to take it up but would take it up June 29. She didn't do it—said they changed the meetings to Mondays. She asked me to bring the receipt for the refrigerator July 3. I took the receipt to the OPA. I went there again the following week. She was on her vacation. I waited from July 9 to July 30. She wasn't in, but they'd tell her as soon as she got back. They told me to go home and wait for a phone call as they expected her back in one-half hour. I didn't hear from her and went again today. She was out again and they'd leave her a note to call me up. I went home and waited—still nothing.

Now then, who do I see, if any one, to get this straightened out, or just what does the OPA stand for? I asked for my receipt and didn't get it as they couldn't touch her papers.

MRS. MARY VASQUEZ

END OF HENRY'S ERA

Chicago, July 30—The Socialist victory in England is hailed as presaging the beginning of "the era of the common man." This is balderdash. The common man has never had greater opportunities or enjoyed a better standard of living than during the capitalistic era. Rail splitters have become Presidents; section hands have risen to the leadership of vast transportation systems; the lowliest citizen has enjoyed comforts and luxuries beyond the wildest dreams of the privileged few of earlier times. And all this has been possible because fabulous rewards spurred men of brains and enterprise and industry, as nothing else could, to great achievements—achievements from which all men derived untold benefits.

If it develops that the Socialist victory in England is a forerunner of a universal turn to the left then history will record that in the year 1945 we were not entering the "era of the common man." We were leaving it.

EDWARD C. WARNER

THE SPARE PANTS PROBLEM

Chicago, July 23—The WPB still refuses to allow the tailors to make or the public to buy two pants suits, so, in order to get the same amount of wear out of our clothes that we used to, we are forced to buy two complete suits of three pieces each, with a total of six garments, compared with the four pieces involved in the two pants suit. We wonder if the WPB is interested in promoting the tailoring business or really has this cockeyed idea of economy.

JOSEPH H. GRAY

BUILDING HUMAN SLUMS

Chicago, July 24—Slum clearance is a good thing and sooner or later we must have laws that will qualify couples mentally and physically for marriage.

LILLIAN SUES

CLOSED BEACH

Chicago, July 31—Will the Chicago park district please explain why a 50 foot strip of beach which has been in use since the opening of the beaches from North av. to Fullerton pkwy., located alongside the south fence of the service men's center at Fullerton av. is no longer considered safe to the public, even to the extent of prohibiting wading?

A life guard sits atop his perch on this beach to instruct the public to move on. Why is it so much of a job watching over a handful of mothers and children on this smallest of all the beaches? This strip of beach is used mainly by mothers and nurses of small children who have found it a haven for busy youngsters. These children all are supervised by their parents and guardians, so why prohibit wading and filling a toy bucket with water for their play?

To prevent older children from straying too far, why not extend a rope across the water as the summer resorts on small lakes do? Why hasn't the park district made plans for a mothers' and small children's beach? At the North av. beach older children and adults topple the youngsters over in their play and we have been highly pleased to have this beach so close to home.

There have been numerous drownings at North av. and other beaches, yet these have not been closed.

Since the service men's center is closed to service men from Monday thru Friday, why not use it as a mothers' haven or permit only children accompanied by an adult to enter?

The Chicago park district has made motor lanes and nothing else out of the park, now I suppose they will start a squeeze on the beaches, too.

JUST AN ORDINARY TAXPAYER

DIVERSION BY NAME CALLING

Chicago, Aug. 1—A reading of Elliott's statement brings back to memory the good old days of name calling, which we had to suffer and endure for 12 long years. Notice how the poor, maligned, defamed, misunderstood young man rolls 'em out in true Rooseveltian fashion: He would have us believe these are all "pernicious charges" by a "small segment of the press" in this "hate campaign," a "deliberate infamous lie" [Oh yeah? How about the 'dear John' telephone talk?], "false statements," "half truths" to "smear a man" and "sly implications" [hear! hear!], all done by "that small irresponsible section of the press," etc. My, my, how we have been told off.

Looks and sounds to me like that old Rooseveltian trait of roundly besmirching any one and every one who happens to find out about their sly, tricky, little undercover schemes. Or has Elliott gone and hired one of his pappy's ghost writers?

GEO. OLSON

FRIEND OF THE PEOPLE

Letters to this department must be signed with names and addresses of writers.

EVICTION DELAYED

Chicago, Aug. 1—If a tenant is given notice by a new owner to give up the premises at the expiration of the present lease, can the tenant's furniture just be put out on the street on that date if he has been unable to find another apartment?

L. L.

No. Court proceedings would be necessary.

TRIBUNE LAW DEPARTMENT

AMONG THE FOLKS IN HISTORY

Reprinted from Tribune's collection of Gaar Williams cartoons

SHIP ARRIVES EARLY TO GET GI TO HOSPITAL

Two Other Appendicitis Victims Reach N. Y.

New York, Aug. 3 (AP)—Three troopships, each with at least one appendicitis victim aboard, reached here from Europe today. One of them—the Noah Webster—docked six hours ahead of schedule to get its patient to a hospital.

A fourth vessel, the Sea Tiger, anchored at the Camp Shanks pier up the Hudson. Six other ships reached New York harbor later, bringing the day's total of returning veterans to 4,569.

Ship Increases Speed

Capt. Eugene Rinkey of St. Paul, Minn., an army doctor, went by lifeboat from the Noah Webster to another Liberty ship, the Zane Grey, last Tuesday and removed a merchant seaman, Charles E. Howard, 19, of Reisterstown, Md.

After Rinkey, a veteran of 33 months overseas, decided against an appendectomy, the Noah Webster increased its speed. Howard was removed this morning to the Marine hospital, Staten Island, where his condition was reported good.

Units of 45th Division

Another appendicitis victim was a soldier named Arthur C. White. He was operated on by Capt. Melvin F. Polek of Baltimore, aboard the Liberty ship Ethan Allen. White's condition also was reported good. The Fitzhugh Lee also had an appendicitis case.

Largest of the ships arriving today was the Sea Tiger, with 2,605 miscellaneous troops, including advance units of the 45th infantry division.

Other ships arriving were the Aztec, Cornell Victory, Sarah Bache, Lightning, Zacapa, and John J. Archbold.

CHICAGO AREA MEN RETURN

Camp Shanks, N. Y., Aug. 3 [Special]—A large contingent from Chicago and nearby places arrived today on transports in New York harbor. Among those from Chicago and vicinity on the Sea Tiger were:

2d Lt. John H. Kay, 5710 W. Ohio st.
Staff Sgt. Edwin A. Berucki, 1355 N. Oakley blvd.
Sgt. Frank N. Rotti, 2043 S. Lowe av.
T/5 William F. Frochaska, 5734 S. Avers av.
Corp. Frank I. Chilpalis, 13003 Prairie av.
Pfc. Edward Gonzales, 4136 S. Ellis av.
T/5 Isador Gould, 1837 Millard av.
T/5 Meyer Gould, 1837 S. Millard av.
T/5 Steve J. Lustech, 13411 Avenue N.
Pvt. Raymond L. Albrecht, 1313 W. 19th st.
Pvt. Matthew Militteri Jr., 1113 N. Hudson av.
Pvt. James W. Bows Jr., 8243 Avalon av.
Pvt. Ernest J. Brunelli, 435 N. Orleans st.
Pvt. William F. Brown, 5143 N. St. Louis av.
Pvt. Stanley B. Rauch, 2553 Southport av.
Pvt. Harold L. Davis, 2449 W. Moffat av.
Pvt. Rudy J. Feldman, 1115 S. Spaulding av.
Pvt. Paulo Fuchs, 4103 N. Pulaski rd.
Pvt. Patrick J. Garvey, 711 S. Springfield av.
Pvt. Eugene A. Gehl, 5134 N. Kilbourn av.
Pvt. John L. Gehl, 4119 N. Kenneth av.
Pvt. Walter Gnoza, 1363 N. Paulina st.
Pvt. Jesse R. Gonzales, 1423 W. 17th st.
Pvt. Michael Goy, 1935 Crystal st.
Pvt. Patrick G. Haren, 1434 N. Laramie av.
Pvt. Stanley C. Hubler, 1970 W. Evergreen st.
Pvt. Wilber A. Kalk, 4632 N. Troy st.
Pvt. Howard A. Keller, 3680 N. Osceola av.
Pvt. John J. Lachenberg, 10914 Indiana av.
Pvt. Frank J. Marek, 1848 S. Troy st.
Pvt. Harry P. Moll, 8533 Burnham av.
Pvt. Joseph Mozel, 4035 Addison st.
Pvt. Raymond D. Potts, 3258 S. Kolin av.
Pvt. Elmer W. Steinbeck, 3859 Rutherford av.
Pvt. Bernard P. Tymorek, 8057 Marquette st.
Pvt. Joseph J. Black, 3641 W. 55th st.
Pvt. Robert J. Vondrak, 5817 S. Sawyer av.
Pvt. Edward E. Wallich, 2230 Carmen av.
Pvt. John P. Witherbead, 6441 N. Artesian av.
Pvt. Robert F. Beyar, 7136 University av.
Pvt. Adam G. Rogal, 5525 Almaley st.
Pvt. Edward Sikora, 1735 W. Division st.
Pvt. James G. Simpson, 6213 Dorchester av.
Corp. Thomas J. Ryan Jr., 6926 S. Green st.
Pvt. Andrew Daman, 759 Milwaukee av.
Pvt. William Freeman, 1603 S. Hamlin av.
Pvt. Ronald F. Hodek, 3923 N. Lowell av.
1st Lt. John H. Specht, 109 S. Harvey av., Oak Park.
Capt. Philip Warsaw, 4711 N. Central Park.
2d Lt. John O'Connell, 6123 Hermitage av.
Tech. Sgt. Hyman Rosenberg, 5085 Kenet av.
Staff Sgt. Lester C. Riegler, 4318 Hirsch st.
Staff Sgt. Mert L. Rogers, 1933 S. Christiana av.
Staff Sgt. Joseph J. Vetahnick, 1841 W. Evergreen av.
Staff Sgt. Michael Zaerdin, 920 Fletcher st.
Sgt. Walter S. Kubik, 5141 N. Menard av.
Sgt. Edwin D. Ptacek, 9254 Anthony av.
Tech. 4th Grade Joseph P. Ptacek, 1730 W. Erie st.
Corp. Robert H. Sutterlin, 4427 N. Marshfield av.
Tech. 5th Grade Elmer B. Berg, 18 W. 113th pl.
Tech. 5th Grade Thomas A. Cavallo, 3042 W. 36th st.
Tech. 5th Grade Edward R. Florek, 5039 S. Fairfield av.
Tech. 5th Grade Clinton F. McMaster, 1414 Devon av.
Pvt. John J. Dales, 3533 W. Adams st.
Pvt. William F. Grabow, 5249 W. Lake st.
Pvt. Edward Kaminski, 8900 Escanaba av.
Pvt. Elwood L. Masterson, 1513 W. Jackson blvd.
Pvt. Francis T. McKenna, 4446½ Drexel av.
Pvt. Paul G. Ulbricht, 5043 Eddy st.
Tech. 5th Grade Carl A. Peterson, 9905 Yale av.
1st Lt. John J. McKinney, 716 Webster st.
Maj. Charles W. Snead, 6655 Northeast Bay.
T/4 Burton F. Hannenberg, 4843 St. Paul av.
S/Sgt. John G. Copeland, 3726 S. Millard av.
S/Sgt. Bruno F. Burba, 5323 S. Sangamon st.
T/5 Raymond R. Crothers, 6321 N. Artesian av.
Capt. Robert J. Gillispie, 5726 Wayne av.
S/Sgt. Roy C. Siriani, 6101 S. Maplewood av.
T/5 Vincent J. Alesi, 3300 Wrightwood av.
T/5 Victor Laporta, 6050 N. Claremont av.
Pfc. Frank Benedetto, 1464 W. Huron st.
Pfc. Bertil L. Nelson, 2053 W. 36th st.
Pfc. John J. Vaglica, 1803 N. Mohawk st.
Pfc. Jerome D. Wenzel, 4126 W. 26th st.
Pfc. Loren G. Fry, 5838 S. Paulina st.
Pfc. Lee Pollack, 2606 Iowa st.
Pfc. Edward Urbanski, 8130 Buffalo av.
Pfc. Ervin Weber, 1810 Eddy st.
T/5 Robert W. Needy, 7636 S. Lawler st., Oak Lawn.
Pfc. Robert C. Linman, 214 Home av., Park Ridge.
Pfc. Albert R. Johnson, 2634 Lawndale av., Evanston.
Pfc. Peter J. Kasalis, 343 Webb st., Calumet City.
Pfc. Frank A. Kleczka, 5142 W. 25th pl., Cicero.
Pfc. Robert A. Fleck, 14840 Kildare, Blue Island.
Maj. Robert E. Lee, 615 Melrose av., Kenilworth.
S/Sgt. Nilmy Jebour, 244 E. Chicago av., Palatine.
S/Sgt. Thomas W. Vernee Jr., 1318 Ashland av., Evanston.
Sgt. Chris E. Rigoni, 2236 S. 60th av., Cicero.
T/4 Delmar F. Miller, 500 Albert av., Joliet.
T/5 Peter E. Slovinsky, 5126 W. 21st st., Cicero.
T/5 Frank C. Stecher, Milan.
S/Sgt. Frank T. Bukowski, 15345 6th av., Harvey.
Pvt. Clarence Christensen, 2533 S. Home av., Berwyn.
T/5 Stanley G. Thomas, 108 Grace st., Park Ridge.
Pvt. R. J. Johnson, Carrier Mills.

Those from Chicago and vicinity on the Noah Webster included:

Sgt. Henry Shaw, 528 E. 37th st.
Corp. Singleton Terrell, 3644 Prairie st.
Sgt. Theodore R. Williams, 5285 Indiana av.
Pfc. Otto Farrow, 2906 Vernon av.
Pvt. Henry J. Williams, 3413 Prairie av.
T/4 Leonel Holden, 414 E. 40th st.
T/4 Marcellus J. Chambers, 1534 Indiana av
T/4 Eddie Thomas, 447 E. 31st st.
T/5 James Winston Jr., 556 E. 43d st.
Pvt. Mack Hart, 4733 Vincennes av.
T/5 Virgil R. Anderson, 5956 Prairie av.
Pfc. Lester Drake, 5143 S. Prairie av.

Arriving on the Fitzhugh Lee was:

Sgt. Harold D. Hostevold, of 3045 W. Eastwood st.

U. S. to Close Air Base in North Ireland Monday

BELFAST, Ireland, Aug. 3 (AP)—United States air operations in northern Ireland will end officially Monday when the keys to Langford lodge, last United States base in Ulster, will be returned to the royal air force.

ORPHAN ANNIE

GASOLINE ALLEY

CHICAGO VETS RETURN TO U. S. FROM AFRICA

Flown to Miami from Casablanca

Miami, Fla., Aug. 3 (AP)—A group of Illinois veterans, flown here from Casablanca, North Africa, by the air transport command, is on its way to Camp Blanding, Fla.

Those from Chicago and vicinity included:

Sgt. Howard Hecker, 4239 Lincoln av.
T/5 Henry Kockel, 2643 W. 43d st.
1st Sgt. Yutaka Susuki, 4622 Clifton av.
T/Sgt. Russell W. Kiefer, 4523 Magnolia av.
T/4 Michael J. Stieber, 4742 N. Bernard st.
Pfc. Kay S. Akiyama, 2611 S. Dearborn st.
Pfc. Sam S. Ozaki, 5727 S. Dorchester av.
T/5 Thomas Mulligan, 631 E. 88th st.
Corp. Marvin H. Ross, 3018 W. Palmer st.
William A. Goettinger, 5613 N. Keeler av.
S/Sgt. Harry Shuman, 1257 S. Homan av.
Pfc. Philip J. Scala, 2604 W. Superior st.
Pfc. Omar M. Kalhatzu, 1416 N. Clark st.
Pfc. Mack R. Kosijda, 2626 Winona st.
Corp. Frank B. Novak, 1544 Greenview av.
Sgt. Peter F. Denittis, 5256 S. Wells st.
Harry V. Bryant, 601 W. Belden av.
Gordon L. Boysen, 4030 Kenneling av.
S/Sgt. Yotaka D. Takaki, 5548 University av.
S/Sgt. George T. Lejman, 5110 W. Drummond pl.
Lt. Alfred G. Loli Jr., 5373 N. Bowmanville av.
Sgt. Walter H. Gorka, 3529 S. Damen av.
Pfc. Edward Gonzales, 4136 S. Ellis av.
T/Sgt. Michael W. Phillip, 5748 S. Whipple st.
Pvt. Milo J. Conner, 1903 E. 79th st.
Pfc. Claude C. Eikman, 1726 W. Ohio st.
T/5 William J. Kasanda, 1322 S. 56th st., Cicero.
M/Sgt. Emil J. Piskovic, 7633 W. 62d st., Summit.
T/5 Milton W. Landrebe, 411 N. Park av., River Forest.
T/4 Frank I. Zalesiak, 5119 W. 30th pl., Cicero.
T/5 James R. Litton, 5301 Ogden av., Cicero.
T/5 Roy T. Brown, 1106 Galena blvd., Aurora.
S/Sgt. Isamu Sakai, Barrington.

From Camp Blanding, they will be sent to centers nearer their homes for separation from the service or furloughs before taking on new assignments.

TODAY'S TROOP ARRIVALS

[BY THE ASSOCIATED PRESS]

The following army units are scheduled to arrive in the United States today from Europe:

AT NEW YORK—[Aboard William Richardson] infantry reorganized detachment "P"; 890th veterinary food inspection team, 309th, 312th, 317th, 322d, 325th, 390th, 396th, 397th, 399th, 946th, and 950th military police escort guard detachments; 3,349th engineer pipe operations detachment; 3,097th, 3,142d, and 3,147th refrigerator maintenance detachments, 3,259th and 3,283d engineer petroleum plant operations detachments; 3,354th engineer power line maintenance detachment. [Aboard Empire MacAndrew] 57 casual troops.

AT BOSTON [Aboard Excelsior] 28th quartermaster detachment, 3d battalion 109th infantry regiment, 108th field artillery battalion and 28th cavalry reconnaissance troop mechanized, all of 28th infantry division; 2,781st engineer fire fighting platoon; 2,842d engineer well digging platoon; 3,527th engineer power line maintenance detachment; 3,249th engineer pipe line operation detachment; 3,282d engineer power plant operating detachment; 118th, 117th, and 155th ordnance bomb disposal squadrons; headquarters and headquarters detachments of the 559th and 562d quartermaster battalion; 3,494th quartermaster truck company; 312th quartermaster laundry detachment; 633d engineer light equipment company; headquarters and headquarters detachment of 334th ordnance battalion; 3,116th engineer fire fighting platoon; infantry reorganization detachment company.

AT NEWPORT NEWS—[Aboard James Monroe] 734 troops. [Aboard Cleveland] 136 troops. [Aboard the Daniel Hill] 422 troops. [Aboard Admiral Capps] 80 troops. All of undesignated units.

MUSIC FESTIVAL TO BE GIVEN AT MICHIGAN CITY

A program as varied as the flowers in a garden will be given at the annual music festival to be held at the International Friendship gardens, two miles east of Michigan City, Ind., at 7:15 o'clock tonight. The program of the festival will include numbers by Percy Grainger, pianist and composer; the Philharmonic male quartet; the Union Stock Yards' kitty band; three Chicago singers in a comedy skit, and winners of instrumental and vocal contests.

The festival tonight will conclude a summer series which has included two operas under the direction of Anna Fitzu, of Chicago, and a program by the music organizations of the Carnegie-Illinois Steel corporation's plant at Gary. The gardens, consisting of 100 acres of beautifully landscaped grounds, will be open to the public until Nov. 18. J. Virgil Stauffer is in charge of the gardens.

LUTHERANS ACT TO SLASH BERLIN SUICIDE RATE

BERLIN, Aug. 3 (AP)—In an attempt to reduce the number of suicides in the Berlin area, the Lutheran synod admonished the church's followers today not to "flee from suffering and hunger into death." Meeting in complete freedom for the first time in years, the synod declared that Germany's collapse was "God's visitation upon us" and stated that "whoever has faith does not flee."

BEG YOUR PARDON

In the Aug. 2 issue of THE TRIBUNE Marine Sgt. Robert F. Van Derhaeghen, 3351 N. Kilbourn av., Chicago, was erroneously listed among the navy wounded. He should have been listed among the navy dead.

Nurse Returns

LT. WILMA J. KRUEGER

First Lt. Wilma J. Krueger, 32, army nurse veteran of 26 months overseas, returned to Chicago yesterday to visit her parents, Mr. and Mrs. William A. Krueger, 1609 N. La Salle st. Lt. Krueger served with a field hospital unit. She was on duty in the Tunisian campaign, the invasion of Sicily, the Cassino front, the push to Rome, and the Rome campaign, and the invasion of southern France. Arriving in the United States several months ago, she has been hospitalized in California. She is a graduate of Lutheran Deaconess hospital here.

LT. L. F. TELFER, MISSING, NOW REPORTED DEAD

LT. LEONARD F. TELFER, 24, who was reported missing in action after a mission to Politz, Germany, June 20, 1944, has been declared dead. He was a son of Mrs. Camilla H. Telfer, 2201 W. 110th pl. Lt. Telfer received his wings at Columbus army air field, Columbus, Miss., Aug. 30, 1943, and he flew his own plane to England. His father was the late Thomas A. Telfer, vice president of the Calumet Refining company.

LT. [j.g.] WILLIAM MANSFIELD PEARCE, previously reported a prisoner of war, has died in service, according to information received by his parents, Mr. and Mrs. Charles D. Pearce of East Orange, N. J., formerly of Chicago. Lt. Pearce's widow, Helen, is a daughter of Mr. and Mrs. William B. Johnson of Evanston. Lt. Pearce was a graduate of the University of Wisconsin and was in the Philippines at the outbreak of the war.

A MEMORIAL mass for Corp. John J. McGinnis Jr., 22, son of the chief of county highway police, will be celebrated at 10 a. m. today in St. Gertrude's church. He was killed in action in the Philippines May 3. His parents, who live at 6300 Wayne av., have received the Purple Heart awarded to him and a citation for bravery displayed in leading a way thru a mine field. He was a junior at the University of Notre Dame and a football player.

RAPE SUSPECT CAPTURED THRU NEWS PICTURE

A week ago a 57 year old mother of two men in army and navy service called on Capt. John T. O'Malley at the Shakespeare police station. She carried a newspaper clipping of a picture of spectators watching a fire in the Thomas hotel, 70 W. Grand av. She had circled one man in the picture.

"That's the man," the woman said. She identified him as the man who seized her at Bloomingdale rd. and Rockwell st., on April 7, robbed her of $20, and then raped her. From the picture O'Malley saw that the same man was one he also had been hunting for violation of parole from Stateville and for stealing $75 from a Madison st. restaurant.

Police who recognized the man from the newspaper picture description, seized him at Bittersweet pl. and Clarendon av. He is Alfred Sitkiewicz, 22, of 1823 N. Fairfield av. Capt. O'Malley said he confessed he was the rapist and the man who stole the money.

Factory Area Destroyed by Czech Fire; 7 Killed

PRAGUE, Czechoslovakia, Aug. 3 (AP)—Seven persons were killed and 39 injured seriously in an explosion and fire which destroyed a factory district in the Krasne Brezno suburb of Aussig, Interior Minister Vaclav Mosek announced today. Mosek said there was evidence that the fire was a German werewolf enterprise and the Czech press resumed a campaign for expulsion of all Germans from the border region.

CASUALTY LISTS OF ARMY, NAVY MADE PUBLIC

Name 29 from City and Near-by

[Chicago Tribune Press Service]

Washington, D. C., Aug. 3—Army and navy casualty lists were made public today by the war department and the office of war information. The lists include 29 from Chicago and vicinity.

The next of kin have been kept informed of any changes in the status of casualties since these reports were compiled, the war department and the OWI said.

CHICAGO AND VICINITY

NAVY DEAD

Flachsbarth, Harry Rudolph, Lt., USNR—Husband of Mrs. Edith Blanche Flachsbarth, 7635 Monroe st., Forest Park.
Gaffney, Robert Emmett, Chief Quartermaster 1c, USN—Son of Mrs. Rose Marie Glenn, 2323 N. Mason av.
Graff, George Nathaniel, Watertender 2c, USNR—Son of Mrs. Anna Marie Grace Graff, 5033 S. Rockwell st.
Jedlowski, Walter Peter, Seaman 1c, USNR—Son of Mr. and Mrs. Theodore Jedlowski, 4839 S. Elizabeth st.
Moorman, Ray Ross, Aviation machinist's mate 2c, USNR—Son of Mr. and Mrs. Ray C. Moorman, Lake Mundelein.
Wheeler, Daniel Halford, Aviation fire controlman 3c, USNR—Son of Mr. and Mrs. William Webster, 306 N. Lotus av.

NAVY WOUNDED

Adams, Frederick Charles, 2d Lt., USMCR—Husband of Mrs. Barbara A. Adams, 8222 Evans av.
Carlson, Gordon Marvin, Pvt., USMCR—Husband of Mrs. Doris L. Carlson, 10751 Forest av.
Chopko, Paul, Boatswain's mate 2c, USNR—Husband of Mrs. Eldora Chopko, 1345 S. Washtenaw av.
Heath, Ralph Edward, Pfc., USMCR—Son of Mrs. George Winkleman, 421 S. Dunton av., Arlington Heights.
Hedron, Donald Bruce, Pfc., USMCR—Son of Mrs. Mary L. HeSron, 11319 Longwood drive.
Janik, Edward Bernard, F/Sgt., USMCR—Son of Mr. and Mrs. Frank Janisch, 4516 S. Sacramento av.
Kelly, Donald James, Pvt., USMCR—Son of Mrs. Margaret Mason, 3948 W. Adams st.
Kleszo, Robert Edward, Cpl., USMCR—Son of Mr. and Mrs. Raymond P. Klasen, 701 S. 2d St., Maywood.
Kubes, Joseph Walter, Pvt., USMCR—Son of Mrs. Anna Kubes, 15323 Phoenix, Harvey.
McDermott, Edward Raymond, Storekeeper 1c, USNR—Son of Mr. and Mrs. Michael Augusta McDermott, 8027 S. Morgan st.
McMillen, Donald Ward, Cpl., USMCR—Son of Mrs. Hazel McMillen, 5043 N. Clark st.
Meier, Frederick Carl, Pfc., USMCR—Son of Mr. and Mrs. Fred R. Meier, 15 N. Ben St., Piano.
Pond, Harry Ward, Pharmacist's mate 2c, USNR—Son of Mr. and Mrs. Adolf Feast, 1831 S. Elmwood Ave., Berwyn.
Ringelman, Paul Francis, Cpl., USMC—Son of Mrs. Margaret Ringelman, 2751 N. Dayton st.
Sandberg, William Gustave, Fireman 1c USNR—Son of Mrs. Julia Sandberg, 3326 W. 63d st.
Scholten, John Gerald, Pvt., USMC—Son of Mr. and Mrs. Gerhard Scholten, 7623 S. Honore st.
Turner, Frank Matthew, Pvt., USMCR—Son of Mr. and Mrs. John M. Turner, 3020 W. 23d st.
Vegan, James Sedgwick, Jr., Cpl., USMCR—Son of Mr. and Mrs. James S. Vegan, Sr., 5113 W. Fulton st.
Walsh, Robert William, Sgt., USMC—Son of Mrs. Pearl H. Kaage, 4000 Carroll st.
Wegay, Henry Joseph, Cpl., USMCR—Son of Mr. and Mrs. Nickolas Wegay, 5716 N. Bernard st.
Wegryn, George Frank, Seaman 1c, USNR—Son of Mr. and Mrs. Stanley John Wegryn, 1359 N. Paulina st.
Zapchock, Thomas, Pvt., USMC—Brother of Mrs. Ann Rych, 540 E. 115th st., Harvey.

ARMY DEAD [Pacific Regions]

Jay, Robert B., Pfc.—Husband of Mrs. Robert B. Jay, St. Charles.

DOWNSTATE ILLINOIS

NAVY WOUNDED

Bowden, William George, Pfc., USMCR—Husband of Mrs. Marjorie L. Bowden, 1016 Kranz av., Peoria.
Lane, Lesley Harold, Pvt., USMC—Husband of Mrs. Clara Lane, 208 Chicago St., East Peoria.

ARMY DEAD—[Pacific Regions]

Harper, Francis M., 2d—Brother of Mrs. Ethel Latham, 507 Fourth St., Peoria.

ARMY WOUNDED—[Pacific Regions]

Arms, Harold W., Pfc.—Son of Mrs. Mildred B. Arms, 111 Melrose Pl., Peoria.

INDIANA

NAVY WOUNDED

Pienke, Edward Walter, Pvt., USMCR—Son of Mrs. Ann Pienke, 817 Maryland St., Gary.
Shaffer, George R., Cpl.—Son of Mrs. Bessie G. Shaffer, 1229 N. Elmer St., South Bend.

BOY, 10, KILLED BY OWN PRANK TO SCARE FRIENDS

Mount Vernon, Ill., Aug. 3 (AP)—An attempted prank to frighten playfellows caused the death of Jerry Greene, 10, of near-by Waltonville last night.

As youngsters played in the basement of the Greene home, Jerry yelled he would commit suicide by hanging. He tied a scarf around his neck, stood on the basement steps, tied the other end around a beam, then jumped—intending only to frighten onlookers since he had permitted enough slack in the scarf to allow his feet to touch the floor as he jumped.

But as he jumped, his head struck a beam, stunning him. His knees buckled and the full weight of his body swung from the taut noose. He died of a broken neck.

2 Held in $2,500 Theft of Jewelry from Hotel

Robert R. Price, 19, of 742 E. 42d st., and Jesse Harris, 17, of 550 E. 44th st., Negroes, were held by police yesterday charged with stealing jewelry valued at $2,500 from the room of Richard C. Olsen of Minneapolis, jewelry salesman, in the Palmer House July 26. The thieves entered Olsen's room by climbing a fire escape. Price and Harris are former employes of the hotel.

Safe at Home

[Associated Press Wirephoto]

Marjorie Wick in her Buffalo, N. Y., home yesterday.

Buffalo, N. Y., Aug. 3 (AP)—Marjorie Wick, 9, told today how a "gray haired man" kidnaped her and held her captive for a week.

Marjorie, back home and apparently unharmed, said John S. Borten, 65, held on a charge of kidnaping her, "told me to forget my father and mother, to call him 'daddy,' but I called him 'hey'."

Detectives found Borten and Marjorie in a rented room at Rochester yesterday. She vanished from her home in Buffalo July 25 after being taken for a bicycle ride by a gray haired man who professed to be a friend of the Wick family.

Police reported Borten told them that a 3 month old daughter had been taken from him nine years ago when his wife was committed to a mental hospital and that he thought Marjorie was his own daughter.

JAIL PREFERRED OVER ALIMONY —AND HE GETS IT

Eric E. Bilgart, 47, president of two manufacturing companies, yesterday was sent to jail for six months by Judge Edwin A. Robson in Superior court when he told the judge he preferred jail to paying alimony to his estranged wife, Mary, 42, of 328 S. Maple av., Oak Park.

Eric E. Bilgart

Bilgart appeared in court with Holland Fla Havhan, his attorney, asking that his wife's pending separate maintenance suit be set aside and that she come back to him. He had been ordered last May 8 to pay her $125 a month temporary alimony.

"This reconciliation proposal is insincere," said Harry X. Cole, Mrs. Bilgart's attorney. "He'd rather live with her than pay alimony. He is $173 behind right now."

Judge Robson directed Bilgart to pay the arrearage and come back in the fall on his petition to dismiss the suit. Bilgart asserted he would not pay. He would rather go to jail, he said. Bilgart is president of the Bilgart Metal Products company, 2419 W. 14th st., and the Mechanical Devices company, 4444 Roosevelt rd.

State's Cigaret Tax Yield $56,204 Over July, 1944

This may baffle the folks who still have trouble finding cigarets, but state cigaret tax collections for July were $56,204 higher than a year ago. Jens Jensen, head of the cigaret tax division of the state revenue department, said yesterday that receipts were $1,095,499 last month, compared with $1,039,295 for July, 1944, when cigarets were easy to get.

Dismiss Negro Club's Suit for $100,000 Against City

Suit against the city by the Moonglow Social club, 220 E. 61st st., whose members are colored, asking $100,000 damages on charges of police harrassment, was dismissed by Judge Elwyn R. Shaw in federal District court yesterday on the ground that it did not come under federal jurisdiction.

A RECORD for good food
CORNER HOUSE RESTAURANT
100 E. Ohio St.
Open all nite — Ample Parking

FLAT FOOT HANK BACK AT HIS OLD STAND—IN ARMY

Twice Put Out, He's In Again

(Picture on back page)

Fort Belvoir, Va., Aug. 3 (AP)—Twice discharged from the army because of flat feet, Pvt. Henry L. Norris, 23, is back in uniform again—and those arches are just as horizontal as ever.

The drawling North Carolina farm boy gave this chronology today of his experience with army camps, discharge centers, and draft boards:

Back in 1939 and fresh from a civilian conservation corps camp, he enlisted at the age of 17, with his mother's permission.

Discharged in 1940

In 1940, doctors decided army shoes and Pvt. Norris' feet just couldn't get along. So out he went, on a medical discharge.

Norris then went to work in Fayetteville, N. C., married, and settled down to civilian life. Then in August, 1942, his draft board tapped him, despite his protests "to the woman at the draft board, but she said the medics could decide."

They did, a year and ten days later, when Pvt. Norris became Mr. Norris again.

Termed a Job-Jumper

He went back to work, first in a Florida war plant, then to a California job, and after only one day there, back to the Florida plant.

Then he started getting word from his Fayetteville draft board again—"They said I was a job jumper. I wasn't. I just had to look around to find suitable work. But I got tired of their jabber. I didn't want them to put me down for that work-or-fight thing. So I volunteered."

Inducted again in May, 1945, Private-Once-Again Norris and his flat feet drilled for a week, and then he was told to be a cook. But he isn't too happy about that—he wants overseas duty.

U. S. Ambassador and Staff Arrive in Warsaw

LONDON, Aug. 3 [Reuters]—The United States ambassador, Arthur Bliss Lane, and his embassy staff have arrived in Warsaw, the Moscow radio said today.

Adams TAVERN
AND LIQUOR MART
N. W. Cor. ADAMS & HALSTED
Says—
We Have Whiskies You've Heard of Before
And Brandies, Wines And Rums Galore
Copyright-1945
Today's Specials:
A Nationally Advertised Calif. Sweet WINE, 20 by Vol. Port, Muse. and Sherry. Gallon $3.25
A Very Popular Aged American Grain GIN 90 Proof. An Extra Special. Fifth $3.05
Nationally Advertised Illinois Blended WHISKEY, 86.8 Proof. Fifth $2.95
IMPORTED 5 Yrs. Old Portuguese Brandy "Talk of the Town." Fifth $2.15
Extra Fine Quality CONCORD GRAPE Wine. ½ Gallon 85c
COMPLETE STOCK of All NATIONALLY ADVERTISED WHISKIES, GINS, WINES
SPECIAL CASE PRICES
BEER By the Case
BOWL on Our 8 Modern Brunswick Alleys
130-138 S. Halsted St.

Gets Injunction

MRS. MARJORIE ORTON

Mrs. Marjorie Orton, 25, of 4937 Huron st., a bookkeeper, yesterday filed suit for divorce in Circuit court against her husband, LaVerne, 28, a machinist, whom she charged with cruelty. She appeared before Judge Denis Normoyle with Sol R. Friedman, her attorney, and obtained an injunction restraining Orton from entering her home. She told Judge Normoyle that on March 31, when her husband learned she had resumed smoking, he struck her. When she came home Thursday night after being out with a girl friend, she said, her husband spanked her. He weighs 200 pounds and she weighs 100, she said.

FRANCE'S CROPS BIG, BUT FOOD'S SCARCE IN CITIES

BY HAL FOUST

[Chicago Tribune Press Service]

PARIS, Aug. 3—The jeep ride here from Le Havre is thru a fruitful countryside belying reports that France cannot feed itself. Good crops of wheat and oats are being harvested. Potatoes are being dug. Gardens are giving up green vegetables. Orchards are heavy with apples.

Yet there is no denying that food is scarce and excessively expensive in the large cities. The official explanation is that transportation is lacking. So tons of food are shipped from America, even from California.

The view from the highway may be misleading. Dairy cows are numerous, grazing knee deep in lush clover. The animals are tethered by ropes so that they do not trample their future dinners. They must be led to water, and they bawl when the watering is tardy.

Horses in Tandem

Small grains are cut with mowers and big horses in tandem or with hand scythes. Women and children outnumber men in the fields of a nation where the American army, with hundreds of thousands idle in its own ranks, is hiring French labor to relieve unemployment in the cities.

American farmer boys in our army of unoccupation awaiting deployment or discharge envy the French farmer in one particular. In the fields of potatoes, with the later varieties abloom, there are no potato bugs.

French agriculture has always been a source of wonderment to the GIs—the fond intimacy with aged manure piles just outside the front windows, a big horse hitched with an ox and adopting the pace of the slow motion beast, farm animals and farm families sharing the same building of mortar and stone, sometimes nicked by the bullets of more than two wars.

In Mined Fields

During combat American soldiers were amazed at French women and men plowing within hearing of artillery fire, ignoring the congested military traffic on near-by roads hurrying to and from battle. They even plowed in fields marked by army engineers "Beware of mines."

This devotion to food production, call it preoccupation with self-interest, left French agriculture with little war loss other than the lack of new tools and machinery, a loss also experienced by farmers in America. So the new wonderment of the GIs is why the fruitful countryside, with even the roadside ditches loaded with ripe raspberries, is not able to feed France.

French newspapers have charged their governmental agencies with inefficiency in the distribution of their own food production, but not in getting help from across the Atlantic.

10 Man Military Police Detail to Patrol in Gary

Police Chief Millard T. Matovina of Gary, Ind., said yesterday that 10 military police, in charge of a sergeant, would be detailed to Gary. Six of the MP's will be white men and four will be Negroes, he said. The latter will patrol the extensive central district of Gary, where the Negro population resides. The MP's were assigned from the 6th service command.

Hearses and Ambulances Taken from Ration List

Washington, D. C., Aug. 3 (AP)—Hearses and ambulances went off the ration list today.

JUDGE ANCHORS ERRANT SAILOR IN A SAFE PORT

Judge Frank M. Padden in Criminal court found Leonard Heponiemi, 23, Finnish sailor, before him again yesterday and heard more of Leonard's adventures since he jumped ship at Miami Beach, Fla., Aug. 26, 1943.

Judge Padden last Sept. 24 sentenced the sailor to jail for six months and put him on probation for getting drunk, stealing a taxicab and robbing the driver of $4. After his release from jail, it was recounted, Leonard stole another cab, drove it to Pennsylvania, stole an automobile there, got into the army, went AWOL, and returned to Chicago.

Then he was sent to the Bridewell on a disorderly conduct charge and escaped for two minutes by tying seagoing knots in his bedding. It was for this exploit that Leonard was brought to court again. Judge Padden was for deportation, but an agent of the immigration service said that would take eight months, so Judge Padden sent Leonard to the Bridewell for 12 months.

DUMP MILLION TONS OF USELESS NAZI EXPLOSIVES

WITH BRITISH FORCES IN GERMANY, Aug. 3 (AP)—More than a million tons of German explosives, useless for allied weapons, are being dumped into the North sea, British officials said today.

Bombs, torpedoes, mines, shells of various calibers and 4,500 tons of chemical warfare ammunition are coming into Wilhelmshaven from all parts of Germany.

German workers under British supervision are loading obsolete ships with the explosives. The loaded craft are taken into deep water, where there is no danger to navigation, and scuttled.

CHICAGO'S LARGEST SELECTION OF
ENGLISH & WESTERN SADDLES & HORSE GOODS

ENGLISH
Barnsby Utility Saddles $100.00
Weymouth Bridle 19.95
Duofold English Leather Girths 9.95
Imported Stirrup Leathers, pair 3.95
Lead Chain and Straps 2.95
Stable Halters 6.95
Pony Halters 2.50
Rope Halters 1.20
Fancy Braided Gaveson Fronts 9.50
Gaveson 2.95
Sheeplined Girth Covers 4.95
Sheeplined Saddle Pad 12.95
Felt Saddle Pads 9.50
Pommel Pads 2.95
Sheeplined Saddle Covers 18.95
Tie Ropes and Snaps, pair 2.00
Stirrup Irons, pair 2.00
Stirrup Pads, pair 1.00
Curb Chain and Hooks, pr. 1.00
Lip Straps .95
U. S. Cavalry Spur, pair 2.50
Brushes, each 1.75
Curry Combs .95
Stable Sheets 4.95
Cooling Blankets 12.95
Duplex Bandage, set 1.50
Fly Whisk 4.95
Bits, Drops, Oils and Soaps
WESTERN
Tex-Tan Saddle—Hand-stamped $175.00
Tex-Tan ¾ Saddle 79.50
Black Studded Saddle 200.00
Black Studded Topadores to Match 40.00
Black Studded Bridle to Match 30.00
Black Studded Martingale to Match 30.00
Black Studded Breast Collar to Match 30.00
Head and Reins 9.95

MAYOR FAVORS AIRPORT ON EACH SIDE OF CHICAGO

Decision on Douglas Field Up to Committee

BY ROBERT HOWARD

Mayor Kelly said yesterday that "an airport on each side of the city would be a good thing," but he withheld, pending a report by a special committee, definite word on whether he favored utilization of the Douglas airport, near Park Ridge, as Chicago's main air terminal of the future.

Final selection of the site will be left entirely to the committee, to be composed of civic leaders and aldermen, which the city council is expected to authorize at its next meeting Aug. 21.

Only Proposed North Site

"I don't want to use my judgment alone in a question of this importance," the mayor told reporters. He added that the committee would give full consideration to the idea of a northwest airport. Of several sites under consideration, the only one northward is the 1,400 acre airport at Higgins and Wolf rds., near Park Ridge, owned by the army and used by the Douglas Aircraft company.

Chicagoans vitally interested in the city's post-war air supremacy have placed a five year limit on the future of the mile square Chicago airport, at 55th st. and Cicero av. A new $700,000 terminal building there is to be of a temporary nature, in anticipation that the commercial air lines will make another port their main terminal.

Northward Trend a Factor

The city's main business center meanwhile has moved northward and now extends as far as Oak st. This trend has served to increase attention to the possibilities of using the Douglas airport.

A special committee of airways engineers, working with Public Works Commissioner Hewitt, last year reported that the Douglas airport would most efficiently and economically serve the air lines and the flying public.

ASHCRAFT WILL FILED; FAMILY TO GET MILLION

The will of Edwin M. Ashcraft Jr., Chicago lawyer whose home was in Kane county near Wayne, indicates assets of about 1 million dollars in personal property, it was learned yesterday after the will had been filed in Kane county Probate court. Ashcraft's widow, Anna, is to receive a life income, after which the estate will pass to the three children, Navy Lt. Edwin M. Aschcraft III., Mrs. Raymond O. Mitchell, and Mrs. Gerald H. Smith. The trustees are to be the Northern Trust company, Lt. Ashcraft, and Raymond M. Ashcraft, brother of the deceased. Ashcraft died July 24.

Religious News Notes

The Rev. Dr. John W. Behnken, president of the Evangelical Lutheran synod of Missouri, will leave soon for Europe to survey church needs there. He will be accompanied by the Rev. Herman Mayer, Bay City, Mich.; the Rev. Dr. Louis T. Buchheimer, New York City, a member of the board of home missions, and the Rev. Dr. Lawrence Meyer, St. Louis, Mo., executive secretary of the mission department. The synod's recent campaign to raise 5 million dollars for rehabilitation activities was oversubscribed by a million dollars.

The Rev. John W. Norris, executive director of Lawrence Hall Home for Boys, 4833 N. Francisco av., has resigned to take up parochial work in the Episcopal diocese of Vermont. His successor has not been announced. . . . The Rev. John Baillie, professor of divinity at Edinburgh university, Scotland, who has been attending the 16th ministers' conference at McCormick Theological seminary and the 14th annual Pastors' institute at the University of Chicago, will preach tomorrow morning in First Presbyterian church, 6400 Kimbark av., and at 8 p. m. in Fourth Presbyterian church, Delaware pl. and Michigan av.

Dr. Everett R. Clinchy, president of the National Conference of Christians and Jews, is presiding at the staff meeting which opened yesterday at Lake Forest college. Fifty regional directors will be addressed by Dr. Arthur H. Compton, national co-chairman; Prof. Robert Havighurst and Prof. Earl S. Johnson of the University of Chicago, Dr. Hilda Taba of the American Council for Social Studies, and Prof. Scudder Mekeel, anthropologist of the University of Wisconsin.

Archbishop Samuel Alphonsus Stritch will commemorate the feast of his patronal saint, which occurred last Tuesday, by celebrating at the pontifical high mass at 9:30 a. m. tomorrow in St. Michael's church, Eugenie st. and Cleveland av. Assisting at the mass will be the Very Rev. Edward Fastner, newly appointed pastor to that parish. . . . The Rev. Dr. Albert W Palmer, president of Chicago Theological seminary, will discuss post-war problems facing the church at 11 a. m. tomorrow in Rockefeller Memorial chapel, University of Chicago.

The Rev. Comdr. J. Floyd Dreith, executive officer of the navy chaplain school at Williamsburg, Va., will be the International Lutheran hour preacher tomorrow. . . . The Rev. John A. Mau, Broomall, Pa., will preach tomorrow morning in Mount Olive Evangelical Lutheran church, Byron st. and Tripp av. Dr. Mau formerly was pastor at Elmhurst and director of the Lutheran Sunday school of the air. . . . The Rev. H. Lee Jacobs, minister of First Congregational church, Fort Dodge, Ia., will be guest minister this month in Avalon Park Community church, 8100 Dante av., in the absence of the Rev. Allen Keedy, on vacation in New England.

The 26th annual series of united gospel tent meetings conducted by 14 churches—Methodist, Evangelical Mission Covenant, Baptist, and Free Methodist — on the south side will open at 7:30 p. m tomorrow at 7300 State st. with a rally. The Rev. Bruce Fleming of South Shore Baptist church will preach. The nightly speaker, Tuesday thru Friday, will be the Rev. Edwin Omark, professor of homiletics at Bethel Theological seminary, St. Paul, Minn.

KORMAN TO GIVE GERMAN PICTURE AFTER DEFEAT

Seymour Korman, Chicago Tribune war correspondent who recently returned from the European war fronts, will give an eye witness report of the Nazis' collapse and some personal observations of the first phases of post-war readjustment and reconstruction at 5:45 p. m. today over W-G-N. Korman also will have something to say about the GIs and their reaction to their experiences overseas. Korman covered the campaigns in Africa, Italy, France, Germany, and Austria.

The coast guard is celebrating its 155th anniversary this week-end. To give listeners an idea of the work of the coast guard in the Chicago area, WIND has taken a wire recorder aboard the 83 foot coast guard cutter used as a crash boat and which follows the two carriers on Lake Michigan. Lt. W. A. Dorfmeyer, skipper of the craft, and Chief Jules Friedman, who recently won the silver life saving medal, will be heard at 8:05 o'clock tonight. They will tell about the rescue work of the cutter and its crew.

Lt. Gen. Vandegrift, marine corps commandant, will speak as a guest on the Family Hour over WBBM-CBS at 4 p. m. tomorrow on the third anniversary of the American invasion of Guadalcanal.

W. C. SMITH LEFT $1,664,202, TAX FILING DISCLOSES

The estate of William Clifford Smith, leather goods broker and philanthropist, which was estimated at $250,000 when his will was filed in Probate court, is valued at $1,664,202, an inheritance tax appraisal filed yesterday in County court disclosed.

Three Chicago charities inherit the bulk of the estate. The Chicago chapter of the Red Cross and Presbyterian hospital each receive $261,780; the Salvation Army and Alexian Brothers hospital, $196,385 each, and the Visiting Nurses association and the Glenwood Manual Training school, $59,000 each.

Smith's chauffeur, Frank Sturtevant, 45, of 4053 N. Francisco av., who had been with the millionaire for more than 20 years, was bequeathed $100,000. Federal inheritance taxes were listed at $78,867, and state taxes at $73,459. Smith, who lived at 742 Gordon terr., died Aug. 14, 1944, at the age of 74. He was unmarried.

Hyde Park Blvd. to Close Tuesday for Resurfacing

Resurfacing of Hyde Park blvd. from Drexel blvd. to Jackson park will begin Tuesday. Traffic will be detoured around the construction work between 7 a. m. and 5 p. m.

OBITUARIES

Miss Elizabeth W. Murphy

Miss Elizabeth Murphy, 79, of 911 Ainslie st., who was assistant superintendent of Chicago schools under Ella Flagg Young and William McAndrew, died yesterday. She retired as district superintendent in 1930 after 47 years' service in the schools. As Miss Young's assistant Miss Murphy was ousted by the school board in 1915, but was restored when McAndrew became superintendent in 1924. Three years later Miss Murphy was returned to a district superintendency, which she held until she retired. Born in Chicago, she was graduated from the old West Division High school in 1883 and started teaching at once. Before becoming assistant under Miss Young she had been principal of the Moss, Sheldon, Ogden, and Hamilton schools. Three nieces survive. Services will be held at 10 a. m. Monday in St. Thomas of Canterbury church.

Sydney Arnold

LONDON, Aug. 3—Sydney Arnold, also known as Lord Arnold, 67, undersecretary for colonies in the first Labor government in 1924 and paymaster general from 1929 to 1931, died at Hindhead, Surrey, today. He was born in Manchester, the son of a stock broker. An ardent advocate of free trade, he was a close friend of Ramsay MacDonald. His resignation from the party in 1938 was dictated particularly to its manifesto calling for a general election on the question of a proposed British-Italian agreement, the terms of which he maintained would lead in the direction of war.

Mrs. William H. Fisk

Mrs. Clementine Eddy Fisk, 87, of 508 Leonard st., Park Ridge, died yesterday. A member of the Daughters of the American Revolution for 25 years, she also had been active in the Illinois Society of Fine Arts and the Church Home for Aged Persons. She was the daughter of the late Devotion C. Eddy, lawyer who came to Chicago in 1854. Her husband, William H. Fisk, survives. Services will be held at 2:30 p. m. Monday in St. Mary's Episcopal church in Park Ridge.

Mrs. Kate McCreery Clendinen

Services for Mrs. Kate McCreery Clendinen, 82, of 2600 Edina blvd., Zion, who died Thursday in her home, will be held at 3 p. m. tomorrow in the Zion auditorium. She was the widow of W. Hurd Clendinen, for many years general manager of the Zion Industries, mayor of the city for 12 years, and formerly president of the Zion school board. She is survived by a daughter, Mrs. Dorothy La Rose, with whom she lived, two grandchildren, and a sister.

Robert W. De Pau

Services for Robert W. De Pau, 63, of Fairfield, Lake county, retired executive of the Illinois Bell Telephone company and former semi-professional baseball player, will be held at 2 p. m. Monday in the chapel at 5501 N. Ashland av. Mr. De Pau, who died Thursday in Highland Park hospital, is survived by his widow, Elizabeth W.; two sons, Robert W. Jr. and Raymond T., and a daughter, Mrs. Dorothy C. Hurdle.

Mrs. Dayle G. Malone

Mrs. Helen Dudley Malone, 41, wife of Dayle G. Malone, vice president of the Petroleum Heat and Power company, died last night in her home at 7337 Merrill av. A graduate of the University of Illinois in 1925, Mrs. Malone formerly was president of the Chicago Alumni chapter of Alpha Gamma Delta. Two sons, Dudley D. and Gerald T., and her father, Ira Dudley, Springfield, Ill., also survive.

Maurice L. Harris

Services for Maurice L. Harris, 62, of 5110 Kenwood av., owner of the Harris commercial art studio at 53 W. Jackson blvd., will be held at 10 a. m. Monday in the chapel at 6935 Stony Island av. He died Thursday night in his home. Before entering art work 25 years ago, Mr. Harris was in vaudeville and later owned one of the early motion picture theaters here. He is survived by his widow, Hattie, and a son, Arnold.

Dr. John C. Ferguson

Clifton Springs, N. Y., Aug. 3 (AP) — Dr. John Calvin Ferguson, 79, founder and first president of Nanking university in China, died today.

Della Stacey

Twenty-Nine Palms, Cal., Aug. 3 (AP)—Della Stacey, 74, one time New York stage actress and champion of women's rights, died today.

Wirt Davis

Dallas, Tex., Aug. 3 (AP) — Wirt Davis, 71, chairman of the board of the Republic National bank here since 1934, died today.

BARRETT RULES PASTOR, 17, CAN MARRY COUPLES

A minister regularly ordained need not be of legal age to tie a lawful matrimonial knot, Atty. Gen. Barrett ruled yesterday. His opinion was given in response to an inquiry from State's Atty. Lan Haney of Williamson county, where the Rev. Kenneth Marshall has been ordained at the age of 17.

"In view of the fact that the minister is merely a witness and celebrant, and not one of the contracting parties to the marriage, it would appear that his minority would not preclude him from performing the marriage ceremony," the opinion said.

The young minister is the son of the Rev. Seba Marshall, pastor at Indian Camp and chaplain of the Marion veterans' hospital. Haney said the opinion was desired before the young minister might be called to perform a marriage.

Death of Keeper Mauled by Bear Ruled Accident

A verdict of accidental death was returned by a coroner's jury yesterday at an inquest on Anton Rauch, 59, of 1677 Olive av., a keeper at the Lincoln park zoo who died Thursday in Passavant hospital. Rauch was bitten and mauled by a 500 pound bear last Monday when he entered the cage.

BIKE IN FRONT OF HOME STOLEN

Jack Miller, 1367 Greenleaf av., reported to police yesterday that his bicycle was stolen from in front of his home.

W-G-N TO MARK COAST GUARD'S 155TH BIRTHDAY

The Chicago Theater of the Air will mark the coast guard's 155th anniversary with a salute on the summer hour broadcast over W-G-N, WGNB, and Mutual from 9 to 10 p. m. tonight. Col. Robert R. McCormick, editor and publisher of THE TRIBUNE, will be the speaker.

John Mallow will review the coast guard's achievements. The orchestra and chorus, directed by Henry Weber, will present "Coast Guard Forever." Penny Perry, soprano; Bruce Foote, baritone, and Angelo Raffaelli, will be the soloists.

Foote will sing "Non Piu Andrai" from Mozart's "The Marriage of Figaro," the "Ranger's Song" from "Rio Rita" by Tierney, and, with Raffaelli, the duet from act I. of Bizet's "Pearl Fishers. Accompanied by the chorus Raffaelli will offer "Berceuse" from Godard's "Jocelyn."

"Giannina Mia" from Friml's "The Firefly" will be sung by Miss Perry and the chorus. The orchestra will play selections from "Music in the Air." The broadcast is to end with a presentation of Victor Herbert's "Irish Rhapsody" by the orchestra and ensemble.

FINED AFTER ARREST ON FIRE ESCAPE

Benjamin Murray, 35, of 632 S. State st., who was arrested Wednesday night on a 14th floor fire escape of the Blackstone hotel, was fined $10 and costs on a charge of loitering yesterday by Judge Charles S. Dougherty in South State street court.

UNDERTAKERS

LAIN & SON
Funeral Information

SOUTH SIDE CHAPEL
63D AND HARVARD AVENUE.
PHONE WENTWORTH 0025

SATURDAY.
BELL—James A. 2 p. m. at chapel.
KEELY—Charles C. 1 p. m. at chapel.

MONDAY.
CARLSON—Oscar F. 10 a. m. at chapel.
FEZATTE—Alida. 11 a. m. at chapel.
MOORE—Margaret E. 3 p. m. at chapel.
PINKERTON—Thomas B. 1 p. m. at chapel.
RUSSELL—John F. 2 p. m. in church.
SEWNIG—Edward L. Jr. 9:30 a. m. in church.

NORTH SIDE CHAPEL
5501 NORTH ASHLAND AVENUE.
PHONE LONGBEACH 2646.

SATURDAY.
McCORMICK—Minnie E. 3 p. m. at chapel.
RAUCH—Anton. 10 a. m. in church.
ROBINSON—Allan M. 11 a. m. in church.
STEELE—Mary P. 3 p. m. at chapel.

MONDAY.
DE PAU—Robert W. 2 p. m. at chapel.
PEICH—S. M. [Frank]. 10 a. m. at chapel.

BEVERLY CHAPEL
2121 WEST 95TH STREET.
PHONE BEVERLY 2182.

SATURDAY.
RADESCICH—Joan. 3 p. m. at chapel.
SCHMIDT—Sophie. 2 p. m. in church.
STEPHANS—Ignatius. 10 a. m. in church.

LAIN & SON

SKEELES
BIDDLE
AIR CONDITIONED
COLONIAL CHAPEL
7838 COTTAGE GROVE. RADCLIFFE 0220.

JOSEPH A. MANISCALCO
announces
the formal opening of the new Maniscalco Funeral Home. You are invited to visit our new and beautiful completely air conditioned rooms and chapel August 4th-5th.
MANISCALCO
Funeral Home
441 W. North-av. Mich. 1234.

JOHN CARROLL SONS
"HOME FOR FUNERALS"
ERIE AT WABASH. WHI. 6060.
4542 N. RAVENSWOOD. LON. 0305.

C. H. JORDAN & CO.
FUNERAL HOME
300 E. ERIE 1 block E. of Michigan
90 YEARS SERVICE SUP. 7709

DONNELLAN
FOR FUNERALS
JEFFERY BLVD. AT 77TH ST.
SOUTH SHORE 8821-8822.
All Chapels Air-Conditioned.

CEMETERIES

ROSEHILL CEMETERY
CHOSEN
by People in Every Walk of Life as the Ideal Resting Place—Surrounded by Peace, Beauty, and Security
LOTS
OF ALL SIZES.
TERMS IF DESIRED.
5800 RAVENSWOOD-AV.
Longbeach 5940

LEAVING town, must sell 8 grave lot in Oakridge cemetery. Ph. Lincoln 0246.

MONUMENTS AND MAUSOLEUMS

CEMETERY MARKERS. MONUMENTS AT Savings. Sears, Roebuck & Co. State-st. Basement Also at Irving Park and Cicero-av

DEATH NOTICES

In Memoriam

BECKER — Josephine C. Becker. In loving memory of our beloved wife and mother, who passed away one year ago today.
In our hearts your memory lingers,
Always tender, fond and true;
There is not a day, dear mother,
That we do not think of you.
LOVING HUSBAND, CHILDREN, AND GRANDCHILDREN.

BOMASH—Celia Bomash. In loving memory of our dear wife and mother, who passed away 13 years ago today.
The feeling of our loss will never grow old.
MORRIS BOMASH AND CHILDREN.

BRODY—Lydia M. Brody. In memory of our beloved wife and mother, who passed away five years ago today. We miss you more than ever. MILTON AND MARLENE.

DE MARCHI—Nancy De Marchi. In cherished memory of our beloved wife and mother, Aug. 4, 1944. 1st anniversary mass, Aug. 4, 1945, at 6:30 a. m., St. Bartholomew's church.
One year ago today you left us.
We will never forget;
You will live in our memories always.
LOVING HUSBAND, SONS, DAUGHTERS.

KUBISS—Sgt. Edward A. Kubiss, U. S. A. In loving memory of our boy killed in France Aug. 4, 1944.
Twilight and evening bell, and after that the dark!
And may there be no sadness of farewell when I embark.
For tho from out our bourne of time and place
The flood may bear me far,
I hope to see my Pilot face to face
When I have crossed the bar.
LOVING MOTHER, SISTER, AND FAMILY.

LUOMA—Pfc. Leonard Luoma C. M. P. U. S. A., died in Holzkirchen, Germany, May 10, 1945, beloved husband of Margaret A., nee Smith; 4100 W. Division street, fond son of Knutt and Maria of De Kalb, dear brother of Ruth Bohnstedt, Toivo, Elsie, Martin, Pfc. William E., U. S. M. C., and the late Pvt. Wilhart Luoma. Memorial services Aug. 5 at Finnish Lutheran church in De Kalb, Ill., at 3 p. m.

NOVAK—Sgt. Edward A. Novak, U. S. A. In loving remembrance of our dear brother, killed in action in France, one year ago today, Aug. 4, 1944.
In memory a daily thought
In our hearts a silent sorrow.
JAMES, EMILY, JOSEPH, AND ENSIGN GEORGE, U. S. N. R.

OLSON—Pfc. Bernard Tansey Olson, who gave his life fighting for his country in France one year ago today.
When we think of you the teardrops start.
For you are enshrined within our hearts.
Years may come, and years may go,
But, O, dear Bud, we miss you so.
Memorial mass St. Ignatius' church.
MOM, DAD, BROTHER, SISTER.

SHERRICK—S/Sgt. Edward John Sherrick, U. S. A. A. F., killed in action over Germany Aug. 4, 1944.
A VERY DEAR FRIEND.

WALLACK—Dora Wallack. In loving memory of our dear mother, who passed away a year ago today.
The flowers we place upon your grave
May wither and decay,
But our love for you who sleeps beneath
Will never fade away.
Our hearts will ache with loneliness,
Our eyes shed many tears;
God alone knows how we miss you
As ends this first year.
LOVING CHILDREN, MAYBELLE, LESTER, AND VERA.

DEATH NOTICES

In Memoriam

WESTER—Pvt. Walter J. Wester, U. S. A., killed in action in France Aug. 4, 1944. In loving memory of our dear husband, son, and brother. WIFE, PARENTS, SISTERS, AND BROTHER.

Fraternal Notices

CHICAGO LODGE, NO. 437, A. F. & A. M.—Masonic services at 6935 Stony Island avenue, Monday, Aug. 6, 9:45 a. m., for Brother Maurice L. Harris.
ISAAC E. RUBOVITS, W. M.
E. H. PHILLIPS, Secretary.

RAVENSWOOD CHAPTER, NO. 190, O. E. S.—Sister Ida Winegart. Funeral Sunday, Aug. 5, 3:30 p. m. at chapel, 2701 N. Clark street.
MABEL HARTEAU, W. M.
ELSIE GWYNN, Secy.

ALTEN—John C. Alten, formerly of 820 N. Wabash avenue, Chicago, husband of the late Rose Mullen, father of Harry Alten of San Francisco, Mrs. Fred Lenfestery, and Mrs. Vivian Wahle, grandfather of Fred Alten Lenfestery of Los Angeles, Mrs. G. M. Grounds, Edith V. Lenfestery, Marion Lee Alten, Pvt. Bernard Wahle, and Carl Wahle, great-grandfather of La Verne and Marilyn Lenfestery, and Peter and Helen Grounds. Member of Holy Name society of Holy Name cathedral, Third Order member. Funeral from chapel, 1573 Maple avenue, Evanston, Monday, to St. Mary's church. Mass 10 a. m. Interment Memorial Park. Please omit flowers.

ANZELONE—Henry J. Anzelone, suddenly at Lockport, Ill., beloved husband of Harriet, fond father of Harriet, dear son of Concetta, and beloved brother of Concetta, Josephine, Martha, Jennie, Ross, Joseph, Samuel, Sgt. John, U. S. A., and Angelo, R.T. 1/c, U. S. N. Services Monday, 8:45 a. m., from chapel, 3301 Fullerton avenue, to St. Philip Benizi church. Interment Mount Carmel.

BECKER—Jerome G. Becker, age 60, survivors, wife Rose, daughter Kathryn Lind, father, three brothers, and three sisters. Services at convenience of family.

BENTLEY—Fred M. Bentley of 6535 S. Union avenue, beloved husband of the late Elizabeth, fond father of Hope, William, Gladys, and Truman Bentley. Funeral Monday, 10 a. m., at chapel, 1520 S. Michigan avenue. Interment Harvard, Ill.

BISCHOF—Frank B. Bischof, beloved husband of Dorothy, dear father of Frank Jr. and Sandra Lee, son of Rosa Bischof, brother of Hans and Melane. Funeral Monday, Aug. 6, at 9:30 a. m. from funeral home, 3440 N. Central avenue, to St. Ferdinand's church. Interment St. Joseph's. Kildare 5420.

BISCO—Leah Bisco, nee Wittenberg, 3520 Lake Shore drive, beloved wife of the late Harris, devoted mother of Sidney, Libby Ziff, and the late Ben, sister of Harry, Moe, the late Hyman, Louis, Ida Friedman, and Al, grandmother of Harris. Services Monday, 11 a. m., at funeral chapel, 5145 Broadway. Interment Western Star cemetery.

BOCK—Joseph Bock of 5136 N. Lockwood avenue, beloved husband of Anne, loving father of Jewell and the late Rose Baronowski and Marie Baronowski, grandfather of Eugene and Pfc. Edward Baronowski, U. S. A. Funeral Monday, 9:30 a. m., from chapel, 2950-58 Fullerton, at Sacramento, to Our Lady of Grace church and St. Adalbert's. Member of Holy Name society and court No. 69, C. O. F. Belmont 3300 or Kildare 4000.

BODINE—Bertha Bodine of 7846 Cregier av., beloved wife of the late Gust A., dear mother of Mrs. Hattie Winter, Mrs. Edna Cottin, and Charles Bodine. At rest in chapel, 2024 E. 75th st. Services Saturday, 2:30 p. m. Interment Beverly.

BREEDING—Odeal Emma Breeding, Aug. 3, 1945, beloved wife of the late John Breeding, mother of Albert, Mrs. Lucille Young, and William J. Breeding, dear grandmother of Cpl. Thomas P. Bashaw, U. S. A., Albert E., Cpl. John R., U. S. M. C., and Bertha Mae Breeding. Funeral Monday at 9:30 a. m. from funeral home, 6311 N. Clark street, to Our Lady of Lourdes church. Interment Joseph's cemetery.

BROWN—Orland E. Brown, passed away at Monrovia, Cal., July 31, fond father of Donald, loving son of Martin and Lena Brown, fond brother of Mrs. Viola Masterson and Mrs. Marian Panter. Services 3 p. m. Sunday. Interment Crystal Lake, Ill.

CHASE—Chevy Chase, Aug. 3, 1945, of 122 Keeney street, Evanston, Ill., son of Mr. and Mrs. Edgar Chase. Resting at chapel, 1567 Maple avenue, Evanston. Service 10 a. m. Monday at St. Luke's church, Hinman avenue and Lee street, Evanston. Burial private.

CHELLIN—See Swan V. Kjellin notice.

CHRISTIANSEN—Thor Christiansen of 1929 Morse avenue, Aug. 3, 1945, beloved husband of Frances E. Christiansen, dear father of Lt. Thomas A., U. S. A., Pvt. Robert A., U. S. A., and Marjorie A., brother of Gudrun Nielsen, Anna Ollegreen, Ragnhild Knutsen, and Sigurd. At chapel, 5501 Ashland avenue, where services will be held Monday, Aug. 6, at 3 p. m. Interment Graceland.

CLASSEN — Alfred E. Classen, late of 3707 N. Spaulding avenue, brother of Anita C. Richter, uncle of Anita Hatton, Ruth Schalk, Lillian Briesenick, C. A. Richter, Mo. M. M. 1/c, U. S. N. R., R. G. Reinger, and David Classen. Funeral Saturday, 1 p. m., at chapel, 3834-36 Irving Park road. Interment Rosehill.

COLEMAN—Kathleen Coleman, Aug. 3, of 6142 S. Francisco avenue, beloved daughter of the late John and Ellen Coleman, sister of William, Thomas, Patrick, Mrs. J. Hensley, Mrs. T. Duggan, Elizabeth, and the late James, Michael, Margaret, Bridget, and Eileen. Native of Newport, Tipperary, Ireland. Funeral Monday at 9:30 a. m. from chapel, 5908 S. Kedzie avenue, to St. Rita's church. Interment St. Mary's. Gro. 0090.

COONEY—William J. Cooney, suddenly, late of 5408 Washington blvd., beloved husband of Joanna, nee Jordan; fond father of William J. Jr., son of the late John and Mary Mahoney Cooney, brother of Grace Murphy and Myrtle Cooney. Resting at funeral home, 103 N. Laramie av. at Washington blvd. Funeral Monday, Aug. 6, at 10:30 a. m., to St. Thomas Aquinas church. Interment Calvary.

CUENDET—Millie Cuendet, nee Woolridge, July 29, 1945, at Los Angeles, Cal. Services at chapel, 2701 N. Clark street, Saturday at 10:30 a. m. Interment Mount Hope.

DALY—See Ellen A. Tangney notice.

D'AMICO—Vincenzo [Jim] D'Amico, beloved husband of Carmella, nee Curci; loving father of Charles, Florence Scavo, Mary, Anthony, Carmen, and Josephine, grandfather of 10 grandchildren. Funeral Monday, 9 a. m., from chapel, 2600 Wentworth avenue, to Sancta Maria Incoronata church. Interment Mount Carmel. Victory 1861.

DE PAU—Robert W. De Pau, Aug. 2, 1945, husband of Elizabeth W., fond father of Robert W. Jr., Dorothy C. Hurdle, and Raymond T., grandfather of Karl V. and Robert Hurdle and Beth Colleen De Pau, brother of Eva Gleason and Marguerite Judae. At chapel, 5501 N. Ashland avenue, Chicago, where services will be held Monday, Aug. 6, at 2 p. m. Interment Memorial Park.

DIAMOS—Joseph Diamos of 6331 S. California avenue, beloved husband of Julia, fond father of Vincent and Edward, brother of Gust Diamos. Funeral Saturday, 1:15 p. m., from chapel, 3424 W. 63d street, to St. Constantine Hellenic church, 61st and Michigan. Services 2 p. m. Interment family lot. Grovehill 0090.

DONDA—John Donda, late of 4233 West End avenue, beloved husband of Camille, nee Dite; son of Antonia and the late Anton, brother of Frank, Ann Swartz, James, Joseph, Emil, Mildred, and Charles Donda. Funeral at chapel, 4138 Madison street, Monday at 1:30 p. m. Interment Mount Emblem.

EKBECK—Waytie Joyce Ekbeck, wife of the late Theodore, mother of Elmer Joyce. Funeral Saturday, 3:00 p. m., at chapel, 2346 Madison street. Interment Montrose cemetery.

EMSKAMP — Emma Emskamp at Spokane, Wash., dear sister of Della Fischer and Fred, fond aunt of William Fischer. At chapel, 3905-07 Lincoln avenue, where services will be held Saturday at 3 p. m. Interment Rosehill.

EWERT—S. 1/C Charles John Ewert, A. R. M., killed in airplane accident, Daytona Beach, Fla., May 14, son of Mr. and Mrs. Thomas McLean, brother of William and David, members of the coast guard, and Richard. Memorial services Aug. 5, 10:45 a. m., Nazareth E. Lutheran church, 60th and Spaulding.

FEZATTE—Alida Fezatte, 7136 Langley avenue, Aug. 3, 1945, beloved wife of John J. Fezatte, mother of Vangie Hinton, La Verne McCarthy, Everette H., Jess Ray, Austin M., S 1/c, U. S. N., John J., P. O. 3/c, U. S. N., and Clarence Fezatte, 25 grandchildren and 18 great-grandchildren, sister of James E. and William King. At chapel, 63d and Harvard, where services will be held Monday, Aug. 6, at 11 a. m. Interment Racine, Wis. Escanaba, Mich., and Racine Journal Times papers please copy.

FISK—Clementine Fisk, nee Eddy, late of 508 Leonard street, Park Ridge, beloved wife of William H., dear sister of Mrs. M. E. Brown. At rest at chapel, 137 N. Northwest highway, Park Ridge, Ill., until 12 noon Monday. Services Monday, 2:30 p. m., at St. Mary's Episcopal church, Park Ridge. Interment Graceland cemetery.

GEOFFRION—Cora Geoffrion, nee Loiselle, of 5004 West End avenue, Aug. 1, 1945, wife of the late Oscar, mother of Eulalie Geoffrion, sister of Mrs. Yvonne Peterson, Albert and Laurie Loiselle. Resting at funeral home, 318 N. Central avenue, Austin. Services Monday, 9:45 a. m., to St. Joseph and St. Anne church, California and 38th place. Interment Holy Sepulchre. Austin 0017.

GEUTHER—Nicholas J. Geuther of Mokena, beloved husband of Lottie, nee Hohenstein; loving father of Clarence, Mrs. Esther Barnes, Robert, Mrs. Charlotte Gilmore, and Mrs. Ruth Cutler, fond brother of Mrs. Mary Fickenwirth, George, Edward, and Otto. Resting at late residence, Mokena, with services Monday, Aug. 6, 2 p. m., at the Immanuel Lutheran church, Mokena. Interment Immanuel Lutheran cemetery.

GIBBS—Alice Judson Gibbs, formerly of Chicago, in Pasadena, July 31, 1945, beloved wife of Dwight Gibbs, mother of Robert J. and Edward O. Pringle. Private services Lamb funeral home, Pasadena.

GOLDBACH—Rose Goldbach, Aug. 2, wife of Albert, dear friend of the Bartlett family. Funeral at chapel, 7705 Cottage Grove avenue, Saturday, Aug. 4, 3 p. m., to Oak Woods.

HALEY—See Ella Blanche Sullivan notice.

HALLORAN—Mary Halloran, nee O'Hare, beloved wife of the late James, fond mother of Mrs. Helen Fitzpatrick, Mrs. Mae Rizzo, James, and Mrs. Rita Murtaugh, sister of the late Catherine Pierce. Funeral Monday at 8:45 a. m. from 506 W. 43d street to St. Gabriel's church. Interment Mount Olivet. Boulevard 0703.

HARRIS—Maurice L. Harris of the Standish hotel, beloved husband of Hattie [nee Lewinsky]; dear father of Arnold, fond brother of Jack, Joseph, Jennie Herman, and the late Louis and Annie Sieff. Member of Chicago lodge, No. 437, A. F. & A. M.; Chicago lodge, No. 4, B. P. O. E.; Showfolks of America, and Independent Order Bickur Cholem Ukadishu. Funeral Monday, 10 a. m., at chapel, 6935 Stony Island avenue. Interment I. O. B. Ch. U. cemetery, Waldheim.

HANK—William V. Hank, 5200 Blackstone avenue, Chicago, dear husband of Betty, nee McConville. Funeral Monday, 2 p. m., at funeral home, 5057 Niles Center road, Skokie. Interment Memorial Park cemetery.

Today's death notices contain the details of the funerals or memorial services of the following who died in the services of our country:

Charles John Ewert
Paul A. Jadwick
Leonard Luoma
Jack McGinnis

"They gave the last full measure of devotion"

HART—Fred L. Hart, 7043 Normal boulevard, beloved husband of Emma, nee Kirchner; dear father of Capt. George N., U. S. A., S/Sgt. Richard B., U. S. A., and Jack Hart. Services Monday, Aug. 6, at 1:30 p. m., at funeral home, corner of 79th and Aberdeen. Interment Fairmount.

HEFTER—Julius Hefter of 2808 E. 79th street, beloved husband of the late Ida, dear father of Samuel, Ann Nadolna, and Edward, eight grandchildren and one great-grandchild, fond brother of Jacob. Funeral Monday, 2 p. m., at chapel, 6935 Stony Island avenue. Interment Jewish Waldheim. Please omit flowers.

HENKE—Mrs. Margaret Henke of Tinley Park, Ill., beloved wife of the late John, fond mother of Mrs. Bertha Staffel, Mrs. Ella Tatgenhorst, John, and Arthur. Resting at Hirsch chapel, Tinley Park. Services Sunday at 2 p. m., Zion Lutheran church. Burial Tinley Park cemetery.

HEPBURN—Jessie B. Hepburn of 633 N. Pine avenue, Aug. 3, beloved aunt of Gordon E. and George A. Hepburn and Burton, Kenneth, and Donald Green. Services Saturday, Aug. 4, at 3 p. m., at chapel, 124-126 Madison street at Lombard avenue, Oak Park. Interment private. Please omit flowers.

HOLOHAN—Jennie Holohan of 302 W. Division street, beloved wife of Philip Holohan, fond mother of Estella, Nolla, Gertrude, Mae, and Carrie, sister of Mrs. Susie Dyer and Mrs. Nellie Laddis. Funeral Monday, 9 a. m., from chapel, 927 Belmont avenue, to Immaculate Conception church.

JADWICK—Pfc. Paul A. Jadwick Jr., Aug. 1, Camp Robinson, beloved husband of Charlotte, nee Jamrozek; fond son of Paul and Mae Jadwick, beloved brother of Eleanor Hammond and Florence Jadwick, grandson of Anton Paske. Funeral Monday, 9 a. m., from funeral home, 2500 N. Cicero avenue, to St. Genevieve's church. Interment St. Adalbert's. Berkshire 8070.

JOHNSON—Minnie Johnson of 520 Sheridan road, Evanston, beloved wife of H. A., fond mother of Luke and the late Morrill, sister of Edward and George Jacobson and Mrs. Louise Sandstrom. At funeral home, 3301 Fullerton avenue, until Monday, 11 a. m. Services Monday, 2:30 p. m., at Kimball Avenue Ev. church, Kimball and Medill avenues. Interment Mount Olive.

JONES—Sarah M. Jones of 150 S. Francisco av., beloved wife of Owen H. Jones, dear mother of Marguerite, sister of Margaret, Jane, Ann Ellen, Emma, and Gertrude, all of North Wales, and the late Robert K. Roberts. Resting at funeral home, 5706 W. Madison st., where services will be held Monday at 2:30 p. m. Interment Forest Home. Austin 2012.

KEELY—Charles Keely, 8800 S. Central avenue, Aug. 1, 1945, husband of the late Edith Keely, father of Dorothy Dettra. At chapel, 63d and Harvard, where services will be held Saturday, Aug. 4, at 1 p. m. Interment Evergreen.

KESLIK—John Keslik, 5119 S. Maplewood avenue, beloved husband of Theresa, fond father of John, James, August, Frank, Edward, and William. Funeral Monday, 10:30 a. m., at chapel, 5218 S. Kedzie avenue. Interment Bohemian National. Pros. 3810.

KING—Emma A. King, Aug. 2, 1945, of 1307 S. 6th avenue, Maywood, wife of the late Harry Hall King, mother of C. Raymond King and Stella Lacy, sister of Arthur McCoy and Grace Wood. Resting at funeral home, 318 N. Central avenue, Austin. Services Monday, 2:30 p. m. Interment Rosehill. Austin 0017.

KJELLIN—Swan V. Kjellin, beloved brother of Axel R. and the late Carl W., Osburn, and Svea. Services at chapel, 3100 Irving Park road, Monday, 1:30 p. m. Interment Rosehill.

KNAUS—Henry W. Knaus, beloved husband of Emily Alles Knaus, dear father of Eleanor Freeman, Genevieve Fleck, and Lorraine Hanschke, son of William and Lucy Knaus, brother of Anna Vogelgesang. At funeral home, 1732 Wilson avenue. Services Monday, 2:30 p. m. Interment Rosehill.

KOENIG—Emma A. Koenig, 1737 N. Sawyer avenue, beloved wife of the late Fred, fond mother of Mrs. Grace Ewert, Clarence, and Mrs. Irene Tripp, sister of Mrs. Meta Ewert and Mrs. Martha Heider, grandmother of three. Funeral at chapel, 3337-39 W. North avenue, Monday, Aug. 6, at 2 p. m. Interment Irving Park.

KOLAR—Agnes Kolar of Downers Grove, beloved wife of the late Joseph M., mother of Lillian Counihan, Edward J., Dorothy Steinkuller, and the late Joseph F. Kolar. Services Monday, 2 p. m., at chapel, 5017 Highland avenue, Downers Grove. Interment Clarendon Hills.

KONIARSKI—Valenty Koniarski, beloved husband of the late Frances, mother of Walter, John, Mary, Manda, Sophie, Anna, Frances, Joseph, and the late Peter, also survived by 13 grandchildren and one great grandchild, father-in-law of Emma, Joseph, Fred, Ted, Jack, and Ernest. Funeral from chapel, 4332 Elston avenue, Monday, Aug. 6, 9:30 a. m., to St. Edward's church and Adalbert's cemetery. Member of court, No. 554, C. O. F.

KUHN—Anthony Kuhn, age 82, beloved son of the late William and Catherine, dear brother of Michael, Paul, Mrs. Agnes Irwin, Charles, Peter, Nicholas, and the late William, Jacob, Mrs. Mary Wankelmuth, Mrs. Helen Luker, Thomas, and John. Funeral from chapel, 3413 Lincoln avenue, Saturday, Aug. 4, at 9 a. m., to St. William's church, Sayre and Wrightwood. Interment St. Joseph's.

KUNDERT—Mary [Mollie] Kundert, nee Dowling, beloved wife of George, dear mother of Edward, Eugene, Joan, Catherine, and Mary Marion. Resting at funeral home, 736 W. North avenue. Funeral Monday, Aug. 6, at 9:30 a. m., to St. Theresa's church. Interment St. Joseph's. Native of West Newcastle, Limerick, Ireland.

LEBEDA—Frances Lebeda, late of 2744 S. Springfield avenue, beloved wife of the late James, loving mother of Olga Wendland and James. Services Monday, Aug. 6, at 2 p. m. at chapel, 2534 S. Pulaski road. Cremation Bohemian National cemetery. Law. 3973.

LEVINSON—Samuel E. Levinson of 6804 S. Crandon avenue, beloved husband of Sara, nee Berman; loving father of Charlotte Boren, grandfather of Georgiana Carol, brother of Esther Goldberg, Rose, and the late George. Services Monday, 10 a. m., at chapel, 4235 W. Roosevelt road, corner of Tripp. Interment O. K. O. J., Forest Park. Please omit flowers.

LODESKI—Frank J. Lodeski, 312 S. Harvey avenue, Oak Park, husband of the late May Keelin Lodeski, father of Frank Jr., John, Mary, and Lt. Robert, U. S. N., brother of Mrs. P. J. Finnegan and James P. Lodeski. Funeral Saturday at 10 a. m. to St. Lucy's church. Interment St. Joseph's. Please omit flowers.

LOISELLE—See Cora Geoffrion notice.

LYNCH—Mary Louise Lynch, nee McMahon, of 644 S. Lombard avenue, Oak Park, Aug. 2, 1945, beloved wife of the late William R. Lynch, loving mother of William R. Jr., Mary Jane, and the late James F., daughter of the late Patrick and Mary Jane McMahon, sister of Rose Kaster, Jane Moley, the late J. P., Francis, and William McMahon, loving grandmother of Roberta and William C. Lynch. At funeral home, 17 Madison street, Oak Park. Funeral Monday, Aug. 6, at 9:30 a. m., to St. Catherine of Siena church. Interment Mount Carmel.

McGINNIS—Corp. Jack McGinnis, U. S. A., age 22, late of 6300 Wayne avenue, killed in action at Mindanao, Philippine Islands, May 3, 1945, beloved son of John J. and Nellie V. McGinnis, fond brother of Jeanne and Marion Hanley, dear nephew of Mollie O'Connor. Memorial mass Saturday, Aug. 4, 10 a. m., at St. Gertrude's church, Glenwood and Granville avenues.

McGRATH—William F. McGrath, Aug. 2, 1945, of 425 Sherman avenue, Evanston, Ill., husband of Mercedes Batterton McGrath, father of Mona and Merle McGrath, son of Mrs. Daniel W. McGrath. Service 3:30 p. m. Saturday at chapel, 1567 Maple avenue, Evanston. Burial private.

McMULLAN—See Ella Blanche Sullivan notice.

MEYER—Fred Meyer of 3334 Emerald avenue, beloved son of the late Albert and Verna Spirmemann Meyer, dear brother of Emma Wagner, Freda Henby, Louis Meyer, and the late Rose Jirsa. Funeral Saturday, 2 p. m., at chapel, 712 W. 31st street. Interment private. Information, Victory 1158.

MILLER—Dolores L. Miller of 1813 S. Wesley avenue, Berwyn, beloved daughter of Roy C. and Cecil A. Miller, nee La Fayette; fond sister of Pvt. Charles J., U. S. A., overseas, Roy C. Jr., S. 1/c, U. S. N., and Ronald E. Services Monday, Aug. 6, 1:30 p. m., at funeral home, 6227-29 W. Cermak road. Interment Woodlawn. Berwyn 1866.

MOELLER—Irene Moeller, nee Cary, of 900 W. Erie street, Aug. 2, dearly beloved wife of Charles A. Services Monday afternoon at 2 o'clock at mortuary, 1356 Wellington avenue. Interment St. Joseph's cemetery.

MOORE—Margaret E. Moore, 5510 W. 64th street, Aug. 2, 1945, wife of the late Joseph Moore, mother of Lois B. Swanson and Eunice L. Leonard of Westwood, N. J., grandmother of Betty Wetherbee Mattson, sister of Lyda B. Brown and George M. Kirkpatrick. At chapel, 63d and Harvard, where services will be held Monday, Aug. 6, at 3 p. m. Interment Oak Woods.

MORGAN—Michael Morgan, beloved husband of the late Mabel, father of Pfc. Michael H., U. S. M. C., Pfc. Thomas L., U. S. M. C., and Mrs. Ruth Beger, brother of Margaret, John, Henry, Louis, and Daniel Morgan. Services Monday, 2 p. m., at parlors, 67th street and Dorchester avenue. Interment Mount Hope.

MORSE—Lizzie Morse, loving mother of Frank and Robert Barnhiser, Mrs. Marion Rasmason, Mrs. Maude Awe, Lester Barnhiser, Mrs. Florence Gregory, and Edwin Barnhiser, grandmother of 13. Resting at home, 6022 S. Halsted street, until 11 a. m. Monday, Aug. 6. Services at chapel, 851 E. 75th street, at 1 p. m. Interment Cedar Park.

MURPHY—Elizabeth W. Murphy of 911 Ainslie street, beloved aunt of Marjorie G. Lee, Mrs. Eleanor L. Byrnes, and Harriett S. Lee. Funeral Monday, Aug. 6, 9:30 a. m., from funeral home, 1359 Devon avenue at Glenwood, to St. Thomas of Canterbury church and Calvary cemetery.

MYERS—Thomas C. Myers, late of 4110 N. Mozart street, dearly beloved husband of Amelia, nee Hind; fond father of Thomas J., father-in-law of Evelyn, grandfather of Thomas A., brother of Dais Spangler and Bert Myers. Funeral Monday, 2 p. m., at chapel, 3834-36 Irving Park road. Interment Memorial Park. Member of Glaziers' union, No. 27.

NOVY—Carrie Novy, nee Chana, of 3320 S. Scoville avenue, Berwyn, beloved wife of Frank, loving sister of Marian Schneider. Funeral Saturday at 2:30 p. m. at chapel, 6507 W. Cermak road. Interment Bohemian National cemetery. Berwyn 2310.

O'DONNELL—Michael O'Donnell of 1044 Wrightwood, beloved husband of Rose, nee O'Donnell; fond father of Joseph, U. S. M. R., Mary, Cpl. Neal, U. S. A. A. F., and the late Sgt. John. Funeral Monday, 9:30 a. m., from chapel, 3552 Southport avenue, to St. Clement's church. Interment All Saints'. Native of Ballyvary, County Mayo, Ireland.

OGDEN—Edith F. Ogden, nee Dearing, of 5678 W. Washington boulevard, mother of Mrs. Albert C. Dodds, sister of Mrs. Frank C. Pearl and Mrs. Marshall D. Weaver. Resting at funeral home, 5706 W. Madison street, where services will be held Saturday at 1:30 p. m. Interment Oakridge. Austin 2012.

PEICH—S. M. [Frank] Peich, 3714 Sheffield avenue, Aug. 2, 1945, beloved husband of Katherine Peich, fond father of Violet M. Zlatos and S/Sgt. Melvin S. Peich, U. S. M. C. At chapel, 5501 N. Ashland avenue, where services will be held Monday, Aug. 6, at 10 a. m. Interment Woodlawn.

PETERSON—Wavah A. Peterson of 832 N. Keystone avenue, Aug. 2, beloved wife of the late Carl Martin, dear mother of Lois Bergamini and Jean Ann Herzog, devoted daughter of Mrs. Frances Pollock, sister of Kingsley Pollack, also two grandchildren. Services Monday, Aug. 6, at 1:30 p. m., at chapel, 124-126 Madison street, at Lombard avenue, Oak Park. Interment Mount Emblem. Member of Jephthah chapter, No. 340, O. E. S., and Ladies of the Golden Eagle. Eastern Star and Eagle services at chapel, Sunday evening at 8 o'clock.

PUSATERI—Salvatore J. Pusateri, beloved husband of the late Mary Pusateri, fond father of August J., John, Joseph, Anthony, Sam, and Sgt. Nino Pusateri, U. S. A. in Germany. Funeral from chapel, 324 S. Racine avenue, Monday, Aug. 6, at 9:15 a. m., to Our Lady of Sorrows church. Interment Mount Carmel.

RADESCICH—Joan Radescich of Norfolk, Va., formerly of 8327 S. Paulina street, Aug. 1, 1945, beloved wife of Lt. A. Will Radescich Jr., U. S. N. R., fond mother of Joseph Andrew, daughter of Mr. and Mrs. Joseph Mittermann, sister of Wilma, Joseph, mus. 1/c, U. S. N. R., Mrs. Harold Hoffman, and S/Sgt. Emil, U. S. A. At chapel, 2121 W. 95th street, where services will be held Saturday, Aug. 4, at 3 p. m. Interment Evergreen.

RECKEL—Frederick C. Reckel, late of 4326 N. Keystone avenue, beloved husband of Cora, father of Edna Grassl, grandfather of the late 2d Lt. George F. Grassl, U. S. A. A. F. Funeral at chapel, 4332 Elston avenue, Monday, Aug. 6, 2 p. m. Interment Montrose.

ROMANO—Madeline Romano, late residence 1406 N. 31st avenue, Melrose Park, loving wife of Pvt. Louis, U. S. A., overseas, dear daughter of John and Angila Barsale, dear sister of T/Sgt. Sam, U. S. A., overseas. At rest at 1810 Lake street, Melrose Park. Funeral Saturday, Aug. 4, at 10 a. m., to St. Charles' church. Interment Mount Carmel.

RUSSELL—John F. Russell, 6504 Lafayette avenue, Aug. 3, 1945, husband of Barbara Russell, father of Frank S. and Allan D. At chapel, 63d and Harvard, until noon Monday. Services Monday, Aug. 6, at 2 p. m., at the Drexel Park Presbyterian church, 64th and Marshfield. Interment Cedar Park. Member of Park Manor lodge, No. 899, A. F. & A. M.

SCHAFFER—John Schaffer of 2866 W. 23d street, beloved husband of Rose, fond father of Rosemarie and Gerald, brother of Frank, Stanley, Cecile Dominick, Florence Hering, and Lillian. Funeral Monday, 9:30 a. m., from chapel, 6335 S. California avenue, to St. Roman's church. Interment Resurrection. Rockwell 0166.

SCHMITZ—Anna M. Schmitz, beloved wife of William, daughter of John and the late Mary Munch, sister of Rose Bilstein, Frank, Clara Goeske, Margaret Beste, Lucille Trybul, Therese Carroll, Marie Arms, Alois, Frances Bach, and the late John, aunt of Loretta Liebler. Funeral Monday, 9:30 a. m., from chapel, 3100 Irving Park road, to St. Veronica's church. Interment St. Mary's cemetery.

SIEWERT—Bertha Siewert, fond sister of Mary Labuda, Helen Hope, and Florence Hushner, dearest aunt of Lt. Ronald F. Kelly, U. S. N. R., Walter, Mildred, and Harold Zychowicz, Florence Dodo, and Rose Rutkowski. Funeral Monday, 9:30 a. m., from chapel, 3656 Belmont avenue, to St. Wenceslaus' church. Interment St. Adalbert's. Information, Key. 0502.

SIMONS—Rose Simons, beloved daughter of the late Abe and Hattie, fond sister of Jerome, the late Harry and Lennie. Services Sunday, 2:30 p. m., at chapel, 6935 Stony Island avenue. Interment private.

SMITH—J. Wilfred Smith, of 4736 West End avenue, beloved son of Anna and the late Wilfred Smith, fond brother of Adeline Carby and Richard Smith. Resting at funeral home, 217 N. Cicero avenue. Funeral Monday, 9:30 a. m., to St. Thomas Aquinas church. Interment Mount Carmel.

STILLEY—Miss Cecilia Stille, Aug. 3, 1945, sister of Mrs. Herman Feger, East Peoria, Ill., Mrs. Howard Wilcoxen, Mackinaw, Ill., and Mr. Raymond Christopher of Pekin, Ill. Funeral and interment East Peoria, Ill.

SULLIVAN—Ella Blanche Sullivan, 125 S. Austin blvd., beloved daughter of the late Bartholomew and Margaret, nee Clifford; dear sister of Mary J. McMullan, Grace Haley, Ira, and the late William, Mark, John, and Irving Sullivan, loving aunt of Ella Blanche Haley, William, Ruth, and John McMullan. Funeral Monday, 10:15 a. m., from chapel, 4817 Madison street, to St. Catherine of Siena church. Burial Mount Olivet. Austin 1137.

TANGNEY—Ellen A. Tangney, nee Daly, beloved wife of the late Jeremiah J. Tangney, fond mother of Helen E., Marie C., Sister Mary Jerellen, B. V. M., and Dorothy D. Hayes, grandmother of Ellen M. Hayes, sister of Margaret B. Lochner and the late John G., Patrick J., Mary T., Thomas F., and Michael A. Daly. Funeral Monday, 10 a. m., from late residence, 1133 North Shore avenue, to St. Ignatius' church. Interment Calvary. Member of Branch 505, L. C. B. A. Information, Humboldt 2773.

TESKA—Anna Teska, nee Peter, late of 1527 S. Tripp avenue, loving mother of Joseph M. Teska, S. 2/c, U. S. N., fond sister of Mary Sobolik and Josephine Plzar. Services Monday, Aug. 6, at 10 a. m. at chapel, 2534 S. Pulaski road. Interment Mount Auburn cemetery. Lawndale 3973.

WALSH—Joseph J. Walsh of 3103 N. Tripp avenue, beloved husband of Louise Belanger Walsh, fond father of Marian and Corp. Robert J. Walsh, U. S. A., brother of Charles. Services 2 p. m. Monday, Aug. 6, at chapel, 3246 Jackson boulevard. Interment Elmwood. Kedzie 2394.

WARNEKE—Andrew W. Warneke, beloved husband of Dora, nee Knudsen. Services Monday, 2 p. m., at funeral home, 3301 Fullerton avenue. Interment Mount Olive.

WEINAND—Annie Weinand, nee Carpenstein, wife of the late John, fond mother of Andrew, sister of Dora and Sister John Marie. Funeral Monday, 9:30 a. m., from chapel, 6222 Broadway, to St. Gertrude's church. Interment St. Boniface's.

WESSLING—Robert N. Wessling of 1949 Cuyler avenue, beloved husband of Bernice, fond father of Robert E., Donald M., and Pfc. Richard B., U. S. A., dear grandfather of Carol Jean, Robert B., Donald M. Jr., Marilyn, Richard B. Jr., and Judith Gayle. At chapel, 3905-07 Lincoln avenue, until 11 a. m. Monday. Services Monday, 2 p. m., at Joyce Memorial Methodist church, Byron at Seeley avenue. Interment Memorial Park. Member of Ravenswood lodge, No. 777, A. F. & A. M.

WETZEL—Arthur O Wetzel of 603 N. Cuyler avenue, Oak Park, beloved husband of Dorothy Beam Wetzel, dear son of Millie Wetzel. At rest and services at chapel, 833 Lake street, Oak Park, Saturday, 2 p. m. Interment Forest Home. Euclid 1643.

WILLIAMS—Eva Watson Williams of 3023 Normal avenue, beloved wife of George Williams, dear mother of George Jr. and Blanche Williams, fond grandmother of George Williams III., fond sister of William Watson. Funeral Saturday, 1:30 p. m., from chapel, 712 W. 31st street, to Doremus church. Interment Evergreen cemetery. Information, Victory 1158.

WINEGART—Ida A. Winegart of 2503 Burling street, Aug. 2, 1945, beloved wife of Frank A., fond mother of Illie L., Clyde E., and Mrs. Dollie V. Shackelton. Services at chapel, 2701 N. Clark street, Sunday at 3:30 p. m. Interment private.

ZUMMER—Hilda O. Zummer, nee Carlson, beloved wife of Joseph, fond mother of Carl Gustafson, mother-in-law of Edith, grandmother of Carol Avis, sister of Ernest and Ricka Janson. Funeral at funeral home, 4041 W. North avenue, Monday, Aug. 6, at 2 p. m., to Bohemian National.

DEDICATION ANNOUNCEMENTS

LIPSIE—Dedication services will be held Sunday, Aug. 5, at Rosemont Park cemetery, 6758 W. Addison, at 1:30 p. m., in memory of Harry Lipsie.

SHUMSKY—A dedication in memory of Jennie Shumsky, beloved mother of Jacob, David, and Joseph, Sunday, Aug. 5, 2 p. m., P. O. W. cemetery Waldheim, lot No. 2708.

Religious Services

Adventist

SOUTH SIDE, Princeton-av. and 60th-pl. S. S., 9:30. Worship, 11. M. V., 8 p. m. Fri.

NORTH SHORE, N. E. Hermitage at Sunnyside. Sat. serv., 9:30 a.m.; worship, 11 a.m.

Baptist

LORIMER MEMORIAL BAPTIST CHURCH
600 E. 73d-st.
L. CEDRIC PETERSON, PASTOR.
10:45: Rev. L. E. Pearson,
"FACTS CONCERNING EUCHARIST."
7:30 P. M.: "THE CRAMPED LIFE."

ALL RACES AND CREEDS WELCOME.
MONUMENTAL BAPTIST CHURCH.
729 Oakwood-blvd.
REV. JAMES L. HORACE, PASTOR.
11 A. M.: "LET US TURN TO GOD."

BELDEN-AV. BAPTIST CHURCH.
2309 N. Halsted. H. C. Fulton, Pastor.
Services, 9:45, 11 a. m.; 7:45 p. m.
"CHRIST AND THE BIBLE ONLY."

Catholic

SHRINE OF ST. JUDE THADDEUS.
Dominican Fathers, 1900 S. Ashland.
NOVENA SERVICES every Thursday.
Masses, 10 a. m., 12:10 p. m.
HOLY HOURS, 6:30, 8 p. m.

ST. JEROME'S, LUNT and PAULINA. Masses, Sundays, 6, 7, 8, 9, 10, 11, 12 noon. Week days, 6:30, 7, 7:30, 8 a. m.

ASSUMPTION, Orleans and Illinois-streets. Sunday Masses, 7:30, 9, 11, 12:00.

Christian Science

CHRISTIAN SCIENCE CHURCHES
Twenty-three Branches of The Mother Church, The First Church of Christ, Scientist, in Boston, Mass., are in Chicago
Sunday services, 10:45 and 11 a. m.
Eighth, Ninth and Fourteenth Churches holding evening services during July and August.

DOWNTOWN CHURCH
SEVENTEENTH AT ORCHESTRA HALL.
216 S. Michigan-av.
Sun., 11 a. m.; Wed., 12 noon and 8 p. m.
SUBJECT—AUG. 5
"LOVE"
Sunday School for pupils up to 20 years. Wednesday Evening Meetings, 8 p. m., include testimonies of Christian Science healing. Also 12 noon at Seventeenth Church.

Christian Science Reading Rooms
[Downtown District]
8 S. Michigan and 18 S. La Salle.
Each of the twenty-two churches maintains a free public Reading Room where the Bible and authorized Christian Science literature may be read, borrowed, or purchased.

Church of Christ

NORTHWEST CHURCH OF CHRIST.
4662 N. Kilbourne-av., at Wilson.
J. D. Thomas, Minister. Phone Pal. 2835.
Bible Study, 10 a. m. Worship, 11 a. m.
Preaching, 7 p. m. Prayer meet., 8 p. m., Wed.

CORNELL-AV. AT 72D-ST.
C. A. NORRED, MINISTER.
Phone Midway 4504 or Dorchester 7556.
Services, 10, 11 a. m. and 2 p. m.

BROOKFIELD, Forest and Grant-avenues.
O. D. Bixler, Minister. Brookfield 7606.
Bible Study, 10 a. m. Preaching, 11 a. m.
Evening Service, 7:45 p. m.

GARFIELD PARK, 4039 W. Madison-st.
J. W. DUKET, Minister. Phone Col. 7194.
Services 10, 11 a. m., and 8 p. m.

CENTRAL, 64 E. LAKE, ROOM 740.
E. C. McKenzie, Evangelist. Austin 6552.
Services, 10, 11 a. m., and 2 p. m.

Community Churches

BRYN MAWR COMMUNITY CHURCH.
7000 Jeffery-av. 11 a. m. service.
Dr. Ray Freeman Jenney, Minister.
Guest Preacher.
DR. JOHN R. WILLIAMS,
Minister of the First Presbyterian Church, Wooster, Ohio.

Divine Science

FIRST DIVINE SCIENCE
CHURCH OF CHICAGO
DR. CLAUDINE WHITAKER
Sunday, 11 A. M.
"NEUTRALIZE MISTAKES"
THORNE HALL
N. W. Cor. Superior-st., and Lake Shore-dr.

Go to Church Sunday

Episcopal

THE CHURCH OF OUR SAVIOUR.
530 Fullerton-parkway.
The Rev. Donald Boyd Kline.
Sunday Holy Communion, 8 a. m.
Choral Eucharist and Sermon, 11 a. m.

Evangelical and Reformed

ST. PAUL'S CHURCH
Fullerton and Orchard.
DR. GERHARD W. GRAUER
11 A. M.—"FINDING THE GOOD."

Independent

MOODY CHURCH
WORLD RENOWNED GOSPEL CENTER.
North Clark-st. at North-av.
DR. H. A. IRONSIDE, PASTOR
11 A. M. AND 7:30 P. M.
Guest Speaker
DR. RALPH E. STEWART
Nationally known evangelist.
DAILY VACATION BIBLE SCHOOL.
Aug. 6-17, 9 A. M.-NOON.
WJJD, 1160 KC—9 a. m.—Morning Devotions.
WCRW, 1240 KC—6:30 p. m.—Youth Program.
WGES, 1390 KC—10:45 a. m.—Thu., Fri., Sat.
9:45 a. m.—Sunday School, All Ages.

CHICAGOLAND YOUTH FOR CHRIST.
Torrey Johnson, Director. And. 5288.

American Lutheran Conference

FIRST LUTHERAN CHURCH.
3500 W. Fullerton.
SERVICES EVERY SUNDAY, 10:45 A. M.

SALEM AUGUSTANA SYNOD.
C. Trued, Pastor, 74th and S. Calumet.
Sunday worship, 9:30, 11 a. m.; S. S., 9:30.

ST. STEPHEN'S, 57th and S. Sangamon.
O. H. GROTH, Pastor. Nor. 7075.
Service, 8:55, 11 a. m.; S. S., 9:45.

Synodical Conference

THE LUTHERAN CHURCHES
of Chicago [Missouri Synod]
invite you to worship.
For information, call Lutheran Bureau, Inc.
Butterfield 0618
Lutheran Hour—W-G-N, 11:30 a. m. Sundays.

ST. JOHN THE DIVINE
105th and Oakley.
Sunday Worship, 10:45 a. m.
Sunday School, 9:30 a. m.

OUR REDEEMER LUTHERAN.
6418 S. Harvard-av.
SUNDAY, 10:45 A. M.
St. Matthew 5, Verse 8
"BLESSED ARE THE PURE IN HEART."

TRINITY LUTHERAN—OAK PARK.
Harold W. Romoser, Pastor.
300 N. Ridgeland-av.; Lake-st. L.
Sunday, 10:45 a m.; S. S., 9:30 a. m.

JEHOVAH.
T. F. Nickel. A. W. Lussky.
3749 W. Belden [2300 N.].
8:00, 10:45 A. M. 9:30 A. M.

THE EVAN. LUTHERAN CHURCH OF ST. LUKE. Adelbert R. Kretzmann, Pastor.
Belmont and Greenview-avenues.
Services, 8:00, 9:15, and 10:30 a. m.

FIRST IMMANUEL. 1130 S. Ashland.
Rev. E. H. Meinzen, Pastor.
Worship 10:45—No S. S. until Sept. 9.

ST. JAMES LUTHERAN.
9:30—Fremont at Dickens—11:00.
ARTHUR C. DAHMS, PASTOR.

MT. GREENWOOD EV. LUTH., 3124 W. 111th.
Wm. J. Rehlwing, Pastor. Service, 10:30.

ST. PAUL'S, 7619 Dorchester-avenue.
Rev. E. H. Pflug. Sun., 10:45 a. m.

FIRST ST. PAUL'S, 1301 N. La Salle.
L. W. Grother, Pastor. Services, 11 a.m., 8 p.m.

HYDE PARK, BOND CHAPEL, U. OF C.
1010-50 E. 59th-st. 10:30 a. m.

CHRIST, 1501 N. Long-avenue, 5400 W.
Warner H. Grothman, Pastor. 8:15, 10:45 a.m.

United Lutheran Church

HOLY TRINITY—1218 Addison [3600 N.].
J. A. Leas, Glen G. Gilbert, Pastors. 11 a. m.

WICKER PARK—2112 Le Moyne [1500 N.].
C. Venable, Pastor. Worship, 11 a. m.

ROGERS PARK—1701 Morse [6950 N.].
Ernest Ewald, Pastor. Worship, 10:45 a. m.

United Lutheran Church

UNITED LUTHERAN
CHURCHES OF CHICAGO
invite you to worship with them.
ARMIN G. WENG, Ph. D., D. D.,
Pres. Ill. Synod, U. L. C. A.
7 W. Washington. Fra. 8947.

NORTHWEST
ST. LUKE'S—2700 N. Francisco. [3900 W.]. E. Valbracht, Pastor. Worship, 10:30 a. m.
ST. MARK'S—6045 N. Rockwell [2600 W.]. R. E. Lesher, Pastor. Worship, 9:45, 11.
EDGEBROOK—6247 Spokane [5400 W.]. A. H. Weeg, Pastor. Worship 9:45, 11.

SOUTH
WOODLAWN IMMANUEL—6400 Kenwood. C. E. Paulus, Pastor. Worship 11 a. m.
ST. JAMES—424 E. 49th, 11 a. m. ROBBIN W. SKYLES, Pastor. "GOD'S EXTREMITY."

WEST
NORTH AUSTIN—Mason and Le Moyne. F. Otterbein, D. D., Pastor, 8:30, 9:45, 11. The Rev. H. R. Allen, Assoc. Pastor.

NORTH
GRACE—600 Belden-av. [2300 N.] H. G. Twietmeyer, Pastor. 11 a. m.—Light Dedicatory Service. 8 p. m.—Dr. A. G. Weng, Pres. Ill. Synod. U. L. C. A.
UNITY—5401 N. Magnolia [1232 W.]. Millard Stiles, Pastor. Worship, 10:45.

Methodist

CHICAGO TEMPLE
CLARK AND WASHINGTON-STS.
11:00—"The Things That Belong to God"
7:30—"The Great Change"
DR. CHARLES R. GOFF, PREACHING
"THE LOOP CHURCH WITH THE CHIMES"

ST. JAMES METHODIST
South Ellis-av. at East 46th-street.
GEORGE A. FOWLER, D. D., MINISTER.
11:00—Guest Preacher, Dr. Horace Smith.

EPWORTH METHODIST CHURCH.
Steuart D. White, Pastor.
Kenmore-Berwyn. Edgewater Beach L.
Services 11:00 a. m.

IRVING PARK FIRST, 3801 N. KEELER.
Lester R. Minion, D. D., Minister.
Morning Service at 10:45.

EVANSTON FIRST, Church and Hinman.
Edward P. Blair, preaching on
"WHEN LIFE DOESN'T MATTER." 11 a. m.

Presbyterian

BUENA MEMORIAL PRESBYTERIAN CHURCH
4301 SHERIDAN-RD.
NEAR MONTROSE.
10:30 A. M.
"WHEN YOU WERE CRUCIFIED"
7:45 P. M.
"WHEN THE WORLD WAS CRUCIFIED"
By DR. J. RENWICK McCULLOUGH.
Pastor of the
FIRST PRESBYTERIAN CHURCH.
TACOMA, WASHINGTON.

Miscellaneous

UNITED GOSPEL TENT MEETINGS
State and 73d-sts.
OPENING RALLY
Sunday, August 5—7:30 p. m.
SONG SERVICE.
GUEST SPEAKERS
Prof. Edwin Omark, Aug. 7 to 19, Bethel Theol. Seminary, St. Paul.
Rev. Gustaf F. Johnson, Aug. 21 to Sept. 3, Park Ave. Covenant Church, Minneapolis.
SERVICES
Sunday: 7:30 p. m.
Weekdays: Tuesday to Friday, 7:45 p. m.
26th Annual Series—14 Cooperating Churches.

SERIES OF LESSONS: "The Secret Doctrine" Every Sunday, 11 a. m., Kimball Bldg., Room 712, 306 S. Wabash. Conducted by: G. A. Barborka, 906 N. Grove, Oak Park.

TERMS OF SUBSCRIPTION OF THE TRIBUNE

Order for mail subscription must be accompanied by remittance to cover.

Rates in Illinois [outside Chicago], Indiana, Iowa, Michigan, and Wisconsin:

Daily, without Sunday, one year, $6.00; six months, $3.50; three months, $1.25; two months, $1.00; one month, 50 cents.

Daily, with Sunday, one year, $12.50; six months, $6.25; three months, $3.15.

Sunday only, one year, $7.50; one month, $1.00.

Rates of subscription in postal zones 3 and 4 [measured from Chicago] outside of Illinois, Indiana, Iowa, Michigan, and Wisconsin:

Daily, without Sunday, one year, $7.50; one month, $1.00.

Daily and Sunday, one year, $15.00; one month, $2.00.

Rates of subscription to zones 5, 6, 7, and 8 [measured from Chicago], Canada and Mexico:

Daily, without Sunday, per year, $13.00; one month, $1.50.

Sunday only, one year, $7.50; one month, $1.00.

Daily and Sunday, one year, $19.50; one month, $2.50.

Foreign: Daily Tribune only, $35.00 per year; with Sunday, $42.00 per year.

Give postoffice address in full, including county and state. Remit in express money order, draft, or in registered letter at our risk to The Tribune company, publishers, Tribune Square, Chicago.

We cannot be responsible for currency sent thru the mail.

Persons wishing to take The Tribune by carrier may order it by postal card or telephone Superior 0100. When delivery is irregular make complaint.

All unsolicited manuscripts, articles, letters, and pictures sent to The Tribune are sent at the owner's risk and The Tribune company expressly repudiates any liability or responsibility for their safe custody or return.

MEMBER OF THE ASSOCIATED PRESS

The Associated Press is expressly entitled to the use for publication of all news dispatches credited to it or not otherwise credited to this paper, and also to the local news published herein.

All rights of republication of special dispatches herein also are reserved.

Chicago Golf Club's Members Are in Midst of Busy Season

BY JUDITH CASS

MEMBERS of the Chicago Golf club, while making daily rounds of the golf course, are keeping an interested eye on the progress Mr. and Mrs. William B. Brown are making in the conversion of the former coach house on their property into a summer residence. Mr. and Mrs. Brown, who spend the winters in Mississippi, sold their big Wheaton home but kept the coach house, and it is being remodeled into a "little dream house," according to their neighbors. One of the finishing touches is a terrace which looks out over the course.

Summer time neighbors of the Browns in other homes along the golf course are the David Tabers and the Norris Loves. Mr. and Mrs. John J. Bryant have taken one of the club's cottages for the month of August and will be joining the large and informal groups gathering for the club's famed Thursday night and Sunday noon buffets.

With young men conspicuous by their absence again this summer, there have been no dancing parties at the club, but the members make their own fun around the piano—with Mrs. Donald MacMurray frequently at the keyboard—and in the Casino, a large recreation room, which is a favorite gathering spot.

Much missed this summer around the club is Mrs. William A. Ryan, who is spending the season in Easthampton, N. Y. Mr. Ryan was expected back this week from a holiday there. Their Wheaton home has been leased for the summer to Mr. and Mrs. Edward Robbins.

Absent again this year are Maj. and Mrs. John R. Hurley, whose Wheaton home adjoining the Ryans' is rented while Maj. Hurley is stationed in Washington, D. C. Good news for their friends is that Mrs. Hurley and the children probably will return to occupy their Chicago apartment in September. Mrs. Hurley was in Chicago Thursday with one of her daughters but left yesterday to join their other two daughters and Mrs. Hurley's mother, Mrs. H. Paul Juergens, in Mr. and Mrs. Juergens' summer home in Leland, Mich., until after Labor day. Mrs. Hurley's brother, Richard K. Juergens, and his wife and children are spending the summer in Mrs. Alexander Fletcher's Winnetka house.

Engagement News

Interesting romantic news is being told today by Mr. and Mrs. Maxwell S. Evans of Evanston, who are announcing the engagement of their elder daughter, Anamary, to Newton Lee Compere, son of Mr. and Mrs. Comfort H. Compere, also of Evanston. As Mr. Compere recently was discharged from the marines after two and a half years of service, he has returned to his classes at Northwestern university, at which his fiancée also is a student. Pretty Miss Evans, a graduate of the Roycemore school, is on the board of the Margaret Etter Creche.

Week-End Events

Those Chicagoans who patriotically are staying at home this summer need not complain about nothing to do this week-end. Horse racing at Washington Park, music at Ravinia Park tonight and tomorrow afternoon, tennis matches at the Skokie Country club, a large picnic for Wellesley alumnae, and numerous other events are on the calendar.

Mixed doubles tennis teams from the Onwentsia, the Saddle and Cycle, the Exmoor, the Indian Hill, the Glenview, and the Evanston Country clubs will meet on the courts of the Skokie Country club tomorrow afternoon in a tournament that will provide plenty of fast tennis. It is expected that spectators will fill the Skokie's grandstand. Refreshments will be served at the end of the afternoon.

Former Wellesley students, their children, and present and prospective students will gather at 12:30 p. m. today in the Winnetka home of Mrs. Burton W. Hales for the old fashioned picnic which the Chicago Wellesley club gives every summer. The guests will bring their own luncheons, and the club will provide coffee and soft drinks.

The MacDowell society of Allied Arts will entertain at a garden party from 5 to 7 p. m. tomorrow in the Highland Park home of Mr. and Mrs. Ross J. Beatty.

The Knollwood Country club reports a sell-out for its traditional summer pool party tonight. Colored lights will be strung in the trees overhanging the cabanas around the pool, and a waxed canvas will be spread for dancing at one end of the pool. A buffet supper will be served at 11 p. m.

Parties at Lake Geneva and Delavan Lake, Wis., within easy commuting distance, will provide a week-end in the country for Chicago friends of members of the summer colonies there. The annual farm auction and county fair of the Big Foot Country club in Lake Geneva tonight will attract a large crowd. Mr. and Mrs. William Steinmentz are serving as chairmen of the event. Mr. and Mrs. Burr L. Robbins have taken the Lake Delavan club for a dancing party tonight.

* *

Museum to Show Movie, 'Russia and Her People'

"Russia and Her People," a motion picture depicting the vast natural resources of the soviet union, will be shown at 2:30 p. m. tomorrow in the Chicago Natural History [Field] museum. The program continues the series on "Backgrounds of War and Peace."

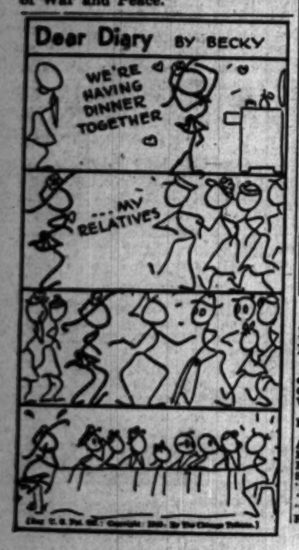

Kane-Hurley Wedding Day Next Saturday

Miss Marabeth Hurley, daughter of Mr. and Mrs. William Walter Hurley of Catalpa av., will become the bride of Capt. Dan Entrikin Kane of the army, son of Mr. and Mrs. Daniel F. Kane of Rosemont av., at 8 p. m. next Saturday in the Church of the Atonement. Capt. Kane arrived recently on the Queen Elizabeth after serving in the European theater. He is a graduate of the University of Illinois and took post-graduate work at Northwestern university of which Miss Hurley is a graduate. She also was graduated from the Evanston hospital school of nursing and now is working for her masters' degree in public health nursing while serving on the staff of the Cook county public health unit.

Mr. and Mrs. Lee Jutton of Milwaukee announce the marriage Wednesday of their daughter, Miss Mary Jutton of Chicago, to Chief Quartermaster Richard J. Murphy of the naval reserve, son of Mr. and Mrs. Wilton J. Murphy of Weehawken, N. J. The ceremony took place at 3:30 p. m. in Holy Name cathedral, with a reception following in the Drake ohtel. The bride is a graduate of the University of Illinois. Chief Murphy, who attended the Seton hall school, and his bride have gone to New York.

Mr. and Mrs. F. J. McGraw of Farwell av. announce the marriage June 23 of their daughter Agnes Gwendolyn, to James F. Eagan, son of Mr. and Mrs. S. F. Eagan of Wilmette. The ceremony took place in SS. Faith, Hope, and Charity church, Winnetka. The bride is a graduate of Wright Junior college and attended the University of Chicago. Mr. Eagan is a graduate of the University of Notre Dame. He and his bride are at home in Akron, O.

Miss Amelia Zimek, daughter of Mr. and Mrs. Frank Zimek of Gary, Ind., and Thomas Quanstrom, son of Mr. and Mrs. Ernest Quanstrom of N. Springfield av., will be married today in the Holy Angels' church in Gary, with a small wedding breakfast following in the Hotel Gary. Mr. Quanstrom, a graduate of Illinois Institute of Technology, and his bride will live in Gary after a wedding trip to Mexico.

Mr. and Mrs. Arthur Dale O'Neill of Kenwood av, announce the marriage of their daughter, Margaret Anne, to William Albert Matthiesen of the navy, son of Knud Matthiesen of S. Winchester av. The wedding took place June 23 in the chapel at the United States naval hospital in San Leandro, Cal., where Mr. Matthiesen is stationed as a medical technologist. The bride received her degree in June from the University of Chicago. Mr. Matthiesen was graduated from Wilson Junior college.

The marriage of Miss Elaine Barbara Chapman, daughter of Mr. and Mrs. Harry R. Chapman of Hyde Park blvd., to Max E. Ehrman, son of Mr. and Mrs. Arnold Ehrman of the Park Shore, took place June 16 in the Standard club. Mr. Ehrman and his bride are at home in South Shore dr.

Miss Lorraine Jane Hancock of Oak Park, daughter of Mr. and Mrs. Ira Leverne Hancock of Fond du Lac, Wis., formerly of Oak Park, and Arthur James Lloyd Jr., son of Mr. and Mrs. Lloyd of Oak Park, were married May 12 in the parish house of St. Edmund's church, with a reception following in the Art League club in Oak Park. The bride attended Oshkosh State Teachers' college. Mr. Lloyd attended the University of Notre Dame and was graduated from the Chicago Academy of Fine Arts.

* *

Dr. Herbolsheimer Made Hospital Survey Secretary

Dr. Robert S. Berghoff, president elect of the Illinois State Medical society, yesterday announced the appointment of Dr. Henrietta Herbolsheimer as secretary of an executive committee to conduct a survey of Illinois hospital facilities. The group will operate under authority of an advisory council appointed by Gov. Green to determine hospital needs thruout the state in anticipation of passage of a 500 million dollar federal aid bill for national hospital expansion. Dr. Herbolsheimer is chief of the division of maternity and child hygiene of the state health department at Springfield.

* *

Hay Fever to Be Topic of Lecture at Museum

Dr. Leon Unger, assistant professor of medicine at Northwestern university, will give a lecture on "Hay Fever and Prevention of Asthma" at 8 p. m. Wednesday in the Museum of Science and Industry, 57th st. at the lake. His talk continues a series of lectures on medical subjects for laymen. Closing time at the museum is 5:30 p. m., but on lecture nights medical and physics exhibits remain open.

Tonight's Program at Grant Park

Eight o'clock. Free admission. Band shell on lake front opposite 11th st.

Cavallo's Symphonic band, P. A. Cavallo, conductor; Joanne Jennings, coloratura soprano.
Overture, "Poet and Peasant".....Von Suppe
Waltz, "Tales from the Vienna Woods".....Strauss
Entry of the Gods Into Valhalla, from "Das Rheingold".....Wagner
Aria, "Care Nome," from "Rigoletto"..Verdi
Marche Slave.....Tschaikowsky
Potpourri from "Il Trovatore".....Verdi
Songs with piano accompaniment:
"Les Filles de Cadiz".....Delibes
"Estrelita".....Ponce
"Last Rose of Summer".....Moore
Recitative and Dance of the Hours, from "La Gioconda".....Ponchielli

At Party in Winnetka Home for Young Naval Officers from Glenview

Miss Elizabeth Ann Kerber dancing with Ensign Daniel O'Connell at a party recently in the Winnetka home of Mr. and Mrs. Kenneth Curtis, given for young officers from Glenview naval air station.

Miss Carolyn Kuehnle and Ensign Allen A. Stoddard played ping pong at the party. The gathering was one of a Friday night series Mr. and Mrs. Curtis started in 1942 to entertain officers at Glenview.

Miss Claire Curtis, debutante daughter of Mr. and Mrs. Curtis, who was hostess at the party. She will be introduced to society at a tea at home Dec. 23. Miss Kerber and Miss Kuehnle also are debutantes. [TRIBUNE Photos]

One Piece Dress Again Is Given a Big Welcome

BY REA SEEGER

Once again, the simple one-piece dress is back in the fashion spotlight. After weeks of shirtwaists and separate skirts, bolero with sunback dresses, one-piecers are being given a loud welcome. These have what it takes to make the sleek, typically American streamline and that neat, flawless, well groomed look. Because they look so simple and unadorned, especially off the body, they seem unassuming, but when being worn these dresses are the very essence of perfect design, expert detail, and fit.

The wool crepes and soft, clinging wool jersey materials are the most popular and most effective. These fabrics, in subtle neutral shades of beige, gray, and off white or deep ivory, as well as in the vivid high colors of scarlet, carbon-blue, emerald green, and sultry copper, make ideal first fall dresses to wear with the first fall hats and accessories, later with jackets of wool; still later as a foil for fur coats. Their sleeves date them as new, inasmuch as the armholes are much wider and deeper than in former years. This designing has been done by experts, for that wider, looser look is neat, trim, and not exaggerated.

Soft bows at the neckline, glittering buttons, either ball or the flat discs, fancy plastics combining two, three, and sometimes four colors, decorate these fall woolens. Belts are extremely narrow, with sometimes a decisive bit or streak of color achieved with either grosgrain or soft suede used with the leather making the belt. Skirts are soft in outline, with side shirrings still under flat control, or else the fullness is managed by the semi-circular cut of the front panel. The wider long sleeves, the high necklines, and the soft flattering details mark these dresses as new and of fall, 1945, collections.

[*For further information call Rea Seeger, Superior 0800.*]

Thru the Looking Glass

In our mail bag this week we found a letter from the mother of a 17 year old who wondered [1] how she could break her daughter of the distressing habit of incessantly combing her long, shiny locks at any moment and place the fancy struck her, and [2] how she could discourage her additional habit of wearing finger nails overly long and overly stained with fearsome shades of red.

We wish we knew.

Teen agers, we have discovered, are nice little sheep, but they are sheep nevertheless. Individuality is the thing most of them fear most. They like to dress as their "crowd" does, do as its members do, and even use the same stereotyped lingo.

The average 17 year old would rather be dead than without a mane of long, glossy hair—and certainly no one can deny that it's pretty, and that it's the healthiest, best brushed, cleanest hair to be seen on any group of females in the country nowadays. But they do toss it about fearfully, and see nothing unappetizing in the ritual of combing it in public. They're not at all distressed at seeing others of the crowd do it, and can't fathom the fussy fastidiousness of any onlooker who might object. What will reawaken their own sense of fastidiousness we don't know, but we rather suspect that this thoughtless fad will pass, on some great day when the most popular girl in high school announces flatly that SHE thinks it's a dumb thing to do.

The same is true about the nails. It's the school fashion to wear 'em long and blood stained, and until the fashion passes we don't imagine one mother's wail, or the protests of thousands, will have much effect.

The mothers of the teen agers can take hope tho in this: The standards of dress and behavior will be much higher when the "crowd" moves on to college. In the colleges nowadays it's the fashion, thank heaven, to be conservative and to regard the high school hoop-de-do as lamentably infantile. Parents apparently must just sit it out and wait for a good set of fads to replace a bad one. ELEANOR NANGLE

Inquiring Camera Girl

By Maryon Zylstra

[*The Tribune will pay $5 for each interesting question submitted by a reader and used by The Tribune. Today's question was submitted by Mrs. A. J. Kane, 603 N. Spring st., Elgin, Ill.*]

THE QUESTION

How old do you think a girl should be before she has dates?

WHERE ASKED

Monroe st. and Wabash av.

THE ANSWERS

Margaret Coffey, elevator operator, 6208 S. Green st.—If a girl starts dating when she is younger it gives her more time to learn to know various types of men. I think she should be allowed to go to mixed parties when she is about in the eighth grade and to have dates when 15 or 16, but with an early curfew.

Gerrie Hoffman, student, Rock Island—In a small town where every family knows every other family, I think it's all right for a girl to have dates at an early age—say around 14. She especially should be allowed to go to parties or with boys and girls in a group. I don't think she should go steady until much older.

Robert Vandewalker, pharmacist, 4800 Kenmore av.—I don't think it does a girl any harm to take her education seriously until she's 16 or 17. Then she should go out with boys her own age and not older men. If she's a smart girl and has wise parents, she can learn her etiquet at home and have plenty dates when older.

Nancy Ruff, student, Rock Island—When a girl is a freshman in high school she should be allowed to date at school dances, dinner parties, picnics, and the like. Unless it's a special occasion, like a junior-senior prom, I think she should be home by 11:30 because a girl that age needs sleep.

Charlessa Davis, manicurist, 652 Oakdale av.—Dating depends on the way the girl has been brought up. It doesn't depend upon the girl's age but on her knowledge and ability to use common sense. When a girl proves by her conduct that she is grown up enough to have dates, I think she should be allowed to have them.

Frances Dallio, elevator operator, 259 W. 31st st.—If properly controled, dating early is part of a girl's education. She should learn when she's young to dance, meet people graciously and feel at ease at dinners and parties. When old enough to take romance seriously, she'll have a better chance to make the correct choice.

Lake Geneva Mission School to Open for Its 27th Year Tomorrow

With the opening of the Geneva Summer School of Missions for its 27th season tomorrow, Protestant church missionaries who have worked in Africa and the far east will gather with scores of laymen to tell of their experiences in foreign lands and to discuss problems and plans for the future. The vacation school, located on Conference point in the Williams Bay vicinity in Wisconsin, will be in session thru Sunday, Aug. 12.

Among missionaries attending as faculty members or lecturers will be Dr. Catherine L. Mabie, who was a missionary doctor in the Belgian Congo; Miss Gusta Robinett, from Yanking, China; Miss Lois M. Marsilje, nurse in the Scudder Memorial hospital in Ranipet, India; Miss Selma Bergner, former teacher in the Union Christian College for Women in Tokyo, and the Rev. Mina Malek, who worked in Africa.

Wednesday, guest day, the school will focus especially on the foreign missions. Tables will be placed on the lawns with trophies, costumes, pictures, and other memorabilia brought home from far lands. The traditional Galilean vespers, an evening service on the lake, centering upon the lighting of a cross of candles afloat on the water, will be held that night.

Fifteen denominations participate in the school.

* *

Oriana Choir Auditions

The Oriana a cappella choir will hold membership auditions Monday and again on Aug. 27 in the Austin Academy of Fine Arts, 631 N. Central av.

Woman's Club Head

Mrs. Roy M. Folk of Oak Lawn will head the Hamilton Park Woman's club for the forthcoming season.

Girl Cautioned Against Giving Boy Ultimatum

BY SHEILA DALY

[Copyright: 1945: By The Chicago Tribune.]

Sugar and spice and everything nice, that's what little girls are made of—all little girls. It just happens that some little gals have "everything nice" in larger quantities than others. They all have ordinary hair in varying lengths and colors, but some make the most of it by remembering a hundred strokes a night, frequent shampoos, and attractive styling. They all have at least one or two dresses in their wardrobes— and some achieve that cover girl look with good grooming and a sense of chic. They all have fundamentally the same possibilities for personality but some develop it more than others. And here's a letter from a high school gal who might take time out to analyze herself instead of complaining of the super-personality tactics of other girls. It gives out this way:

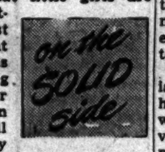

"I like a boy named Jim, and I know he likes me. There is a girl I know very well and during school she and I used to meet Jim in the hall every day after the last period class and he walked back to our lockers with us. Because we live near each other, he sometimes walked both of us home. All the way home she talks almost entirely to him, rolls her eyes, and flirts, and Jim plays up to her, too. I've heard from his friends that he likes her alightly even tho I'm still his favorite girl. What should I do? This goes on every time she and Jim see each other. Should I ask Jim to stop it or threaten to break up with him, or shall I tell this so-called friend to stop flirting with him? I'm sure she's doing it intentionally...."

Don't give Jim a "keep your eyes on me or else" ultimatum, and don't let your gal friend know she is annoying you; there's been no harm done so far. You're still Jim's girl. Sometimes flirting is just natural; it comes from good-natured effervescence and a real feeling of friendship. So why not relax a bit and do a bit of bubbling yourself if that's what Jim likes. There's nothing to stop you from laughing and rolling your eyes, is there? You can never stop another gal from being attractive, and you can never stop a boy from liking it. If your friend happens to know more about having fun than you do—more man power to her!

* *

Musical Arts Club Picnic to Be Held at Ravinia

The Musical Arts club will hold its annual picnic this afternoon in Ravinia park and afterward attend the concert there. Mrs. Theodore W. Passailaigue, recently elected president of the club, is in charge of arrangements for the outing.

Park Orchestra Again at Best Under Solomon

BY ALBERT GOLDBERG

It was a pleasant reminder of days gone but not forgotten to hear Izler Solomon conduct the Grant Park Symphony orchestra last night in a program of music as interesting as it was unhackneyed. And it was a pleasant outlook for days to come to make the acquaintance of his soloist, the new and excellent young baritone, Robert Merrill. Together these two up and comers provided an evening that was never dull and that rose to moments of real excitement.

Mr. Solomon is never better on the conductor's stand than when he is touched with missionary enthusiasm for music that is good and deserves to be familiar. His opening number, the so-called "Amaryllis" suit of Handel dance movements was new only in the form in which Sir Thomas Beecham cast it for public performance. But the wonderful freshness of Handel's inspiration made it seem as novel as anything off this morning's press and tho the conductor read it with becoming strictness the performance had a lightness and buoyancy that comes into music only when an orchestra is being intelligently led in a score it likes to play.

Tikhon Khrennikoff's Symphony, Opus 4, was not exactly a novelty either, since Mr. Solomon had given it its second American performance and its first one here with the Illinois Symphony. The work, especially in the enthusiastic and well considered performance of last night, holds up far better than most contemporary scores. It pays to Shostakovich the sincerest of flatteries, yet it has a definite validity of its own, often making the familiar idiom seem as if it were of a time rather than of a man. The first and second movements have the concision and economy of their model; the final section tends to top heaviness and in the interests of audience attention might be subjected to judicious pruning.

William Grant Still's "In Memoriam," dedicated to the Negroes who have fallen in democracy's battle, was entirely new. As sensitively unveiled by Mr. Solomon, it sings with naive lyricism over martial rhythms, sustaining the interest without quite achieving full effectiveness.

The evening's soloist, Robert Merrill, proved to be another good argument for calling this the age of baritones. He is easily one of the best of the new crop, with a dark colored voice of remarkable resonance and an engaging flair for hitting an audience between the eyes. Valentine's aria from "Faust" was only good, but the humor and vocal virtuosity of "largo al factotum" from "The Barber" was very nearly tops. His good score continued with his second group of songs and as we reluctantly departed he was on the third encore demanded by an audience jarred out of its customary lethargy.

* *

Englewood Club to Plan Five Day Outing at Dunes

The Englewood Outdoor club will meet at 8:15 p.m., Friday, in the Ogden park fieldhouse to discuss plans for a five day outing at the sand dunes in the Indiana state park. Reservations for the dunes trip, which is scheduled Sept. 8 to 12, are limited and may be made with Marge Hanuska, 6653 Claremont st. Genevieve Patterson is club president.

White Collar GIRL

BY RUTH MAC KAY

Bright Eyes

If you think that persons who handle checks and collections do not need extra bright eyes, you haven't heard about the La Grange lady who put her wedding ring in a nice safe place—in an envelope—and then mailed the envelope with her bill to Marshall Field & Co. Or you haven't heard of the other resourceful housewife who tucked two $100 bills into an envelope containing a merchandise certificate. The ring, and the bills, were recovered thru the watchfulness of employes.

But especially bright were the eyes of a white collar girl who found a priceless heirloom in a business letter recently, returned it to the family, and received a generous reward. The heirloom was Junior's carefully preserved baby tooth!

Parody

I don't like women bosses,
I never want to see one,
But I can tell you this for sure:
I'd rather see than be one.

MARY CORNELL

Office Irks

Secretaries who answer the telephone by saying, "Mr. Brown isn't in *yet*." This, at perhaps 10 a. m., gives the impression that Mr. Brown is catching up on a little sleep — but even if he is, why tell every one? V. V.

Romance Dept.

Perhaps some of the WCGs could tell me who they were: The tall, blond soldier wearing many overseas bars with six gold bars on his sleeve and his dark haired bride wearing a white eyelet dress, white hat, and a corsage of red and white roses. They boarded a 79th st. street car going west about 7:45 Wednesday night accompanied by their two bridesmaids, one in green and one in aqua. Snatches of conversation included reference to the ceremony and "Weren't you as nervous as the minister? . . ."

We'd like to send the bride and bridegroom our best wishes, for possibly the bride, too, was a white collar girl while waiting for his return. V. F. R.

Midmorning Observation

The more work you have to do the less you notice how uncomfortable is your chair.

DIAMOND LIL

Week-End Clearance

Did you know a Minneapolis gentleman received a reward on behalf of other husbands — three service stripes — for "putting up with hastily prepared meals, unironed shirts, and missing buttons" while his wife worked in a hospital? His service pin represented "1,000 hours of generosity in sharing his wife." . . . Some of the offices are frowning on leg make-up for the gals. The reason: It rubs off on chair legs and subsequently on the men's light summer suits. . . . Chicago models have formed a club with rooms where the girls can hold clinics and talk over things pertaining to their profession. . . . Few people realize how important are the needle and thread in airplane building. An interesting article in the Douglas Airview says there is more sewing on planes than ever before, despite the fact that metal is supposed to have replaced wood and fabric.

Budget Shops
Chas. A. Stevens & Co.
State near Washington — Open 9:45 to 5:00
Downstairs at Stevens

Streak Sleekly Through the Water

in our figure-smooth rayon-lastex swim suit!

Aquatic asset for the active swimmer—this streamlined rayon lastex suit. Completely free-and-easy-on, it speeds-up every stroke. Sleekly figure-molding, it's one of the smoothest suits on the beach. In lustrous Black, Royal, White or Red. 32 to 40. It's a "record-breaker" for combining eye-appeal and ease. 7.95

Downstairs—Sports
Direct Subway Entrance
Store Hours Saturday, 9:45 to 5:00
Downstairs at Stevens

Budget Shops
Stevens
State near Washington
Downstairs at Stevens
Store Hours Saturday, 9:45 to 5:00

13.95
Be a Campus "Smoothie"
in a "knock-out" casual of Grey-striped rayon flannel

This natty striped casual is a dress that never "misses" in class and is always "casual-date" perfect. It's smoothly tailored—big-buttoned from bow to belt. Horizontal stripes cross the vertical in colossal button-trimmed pockets. Grey with White stripes. 9 to 15. You'll go down in every campus date-book as a college-wise "smoothie" in this. 13.95
Sorry, no mail or phone orders!
Downstairs—State
Direct Subway Entrance
Chas. A. Stevens & Co.
Downstairs at Stevens

Budget Shops
Stevens
State near Washington
Downstairs at Stevens
Store Hours Saturday, 9:45 to 5:00

18.95
Set A New Class Record For Smartness
in our clever Scotch plaid and plain all wool suit!

If you covet classroom "chic"—get it with this clever, campus-correct cardigan suit. It's jaunty as the highland fling with its smooth-fitting jacket brightly margined with plaid—its profusely pleated plaid skirt. Grey with Red or Green plaid. 9 to 15. A classroom "find" for the campus-wise. 18.95
Sorry, no mail or phone orders!
Downstairs—State
Direct Subway Entrance
Chas. A. Stevens & Co.
Downstairs at Stevens

'This Nettle Danger' . . . . . By William MacLeod Raine

(Copyright, 1945, By William MacLeod Raine)

STORY: As the homesteaders' attempt to cut wires used by the cattlemen to fence in government land for their herds, Bruce Sherrill, leader of the homesteaders, is wounded. Bruce shot Ben Randall, son of old Jeff Randall, owner of the Diamond Tail ranch. Bruce is not a killer but had to protect his own side. He knows he was recognized and must make a getaway. Trapped, he rides to the ranch of Cliff Applegate, his chief enemy and brother-in-law of Jeff Randall. Linda Applegate hides him from the posse headed by Bill Cairns. While Cairns' men search the ranch buildings Cairns remains with Linda and becomes insulting. Rod Randall, older half-brother of Ben, arrives opportunely and warns Cairns never again to annoy Linda. Linda dresses Bruce's wound and hides him in her bedroom upstairs. When her father and brothers return the latter says Ben was shot in a fight—not ambushed. She admits hiding Bruce from Cairns because he is wounded and insists they give him shelter until he is able to travel, then they may turn him over to the law. In yielding to her demands, Cliff Applegate feels they are betraying their friends. Linda quarrels with Bruce when he accuses the cattlemen of trampling down the homesteaders, and during the night he slips away. Then Linda and her father ride to the Diamond Tail to tell Jeff Randall what they have done. Linda wonders if the homesteaders have a just claim. Jeff and Cliff quarrel bitterly. Bruce reports to the sheriff who releases him on bond. He suspects Black of being a spy for the cattlemen. Pete Engle's house is burned. An attempt to destroy Bruce's house is unsuccessful but his fences are cut. He borrows $500 and boards a train for Washington. Cliff and Linda visit Sheriff Humphreys and his wife and tell them they are considered traitors and double-crossers.

INSTALMENT XII

A SEARCH

"It isn't because the nesters voted for Tim we feel sorry for them," Jessie interrupted. "You ought to be fair, Linda."

"I know it isn't, Jessie. You and Tim are the salt of the earth. Sometimes I get all mixed up about these homesteaders myself, especially lately. They are awfly poor, some of them, and they have families. But we were here first, and if they had a lick of sense they would see this is grazing land, except some pockets along the creeks maybe."

"I think Bruce feels a sort of responsibility for them, even tho he isn't a farmer himself," Jessie said.

"What did he come here for—to give himself up?"

"He wanted it understood he wasn't an outlaw. If the law wanted him, here he was. But Tim felt there was no sense in putting him in jail. It was easy enough to get some one to go bail for him."

"Where is he now?"

"We don't know. He didn't tell us where he was going. He rented a horse from Matt Zang and disappeared three days ago."

"I suppose he has gone back to his ranch to make more trouble."

After supper Tim and Cliff sat on the porch and smoked. Soon after the women joined them. A squat, ungainly figure shuffled up the path to the house. The visitor was Jeff Randall.

"Quite a bunch of Mr. Sherrill's friends present," he jeered.

The sheriff ignored that. He rose. "I'll bring out another chair, Mr. Randall," he said.

"Not for me. I don't belong here. I'm just one of those cowmen you were elected to fight, Humphreys. I wouldn't expect any justice from a nesters' sheriff, and I'm not one of the kind of cattlemen who sit around and chin with fellows trying to ruin the country."

The sheriff's voice was carefully amiable. "Now you have that off your chest, Mr. Randall, I'll be glad to hear what I can do for you."

"You can tell me where that skunk you turned loose is holed up."

"Meaning Sherrill, I reckon."

"Meaning Sherrill. The guest you had staying with you while you were fixing it with Lanigan to free him."

"He left here Friday evening. I haven't seen him since."

"When he left town he was riding Prop Zang's gray."

"Was he?"

"You know right well he was. Where did he go?"

"I don't know.

"I wouldn't be surprised if he had come back and was in this house right now."

"He isn't here, Uncle Jeff," Linda said.

Randall glared at her. "Do I have to believe you—after you hid him from me for several days?"

"You don't have to believe any of us," the sheriff said firmly. "I'm sorry you feel so hostile, but there is nothing I can do about that."

Cliff had had about enough of his brother-in-law's domineering ways. "What are you beefing about, Jeff? Tim hasn't got Sherrill tucked away in his pocket. You sent him word you could take care of the fellow without any official help."

"So I could of, if you hadn't thrown down on me and hidden the scoundrel. If he ever gets where I can throw a gun on him, I'll blast the life out of the scalawag, even if he is yore friend."

"That's wild talk," Humphreys said. "I hear Ben is getting along fine. Sherrill is under bond to appear here if the law wants him. After all, the Pitchfork boys wounded two of the other side. Doesn't that make it even?"

"The nesters were cutting a Pitchfork fence, weren't they?" Randall snarled. "If they had all been shot into rag dolls they wouldn't have any just complaint."

"Pete Engle's house was burned the other day. Haystacks have been fired. This can't go on. There is law in this country."

"If you're claiming I fired Engle's house, you're a liar, Humphreys," Randell flung out harshly. He lumbered down the path, slamming the gate behind him.

A rueful smile creased the lips of Applegate. "He always was bull-headed and cantankerous," Cliff remarked. "But I'm with him in most of what he claims."

Ramrod Spindler, in charge of the the Quartercircle D C during the absence of Bruce Sherrill, did not take his responsibilities lightly. He and the boys under him had repelled the attack on the ranch house made one dark night but they had not been able to prevent the firing of two haystacks and the cutting of the wire fence. Cattle had strayed, and Ramrod had not felt it safe to let Neal and Mark ride the range except together and armed with rifles. He was not so worried about Bruce, since he had received the letter from Denver telling him to have one of the boys meet him at Redrock when the stage arrived on the 17th.

What Bruce was doing at Denver Ramrod could not guess. The old cowhand had been afraid that his employer had been dryguleched in the hills. Sherrill was so vitally alive it was hard to think of all that energy stilled forever. Still, the coming of the letter had been a comfort.

He decided to go to Redrock himself to meet Sherrill. Neal and Mark were topnotch boys, but the weight of years had not quelled their carelessness. It was his job to keep Bruce alive if possible, and he was not going to delegate the task.

Ramrod started before daylight and reached town in the middle of the afternoon. Redrock was a cowtown. It had been laid out by a Texan who had come up the Chisholm trail and pushed his longhorns thru Colorado to Wyoming.

The foreman of the Quartercircle D C tied at a rack in front of Doan & Devon's general store. He stepped on the sidewalk, rifle in hand. Since he had no other place to keep it, his idea was to ask permission to leave it back of the counter for an hour or two.

Bill Cairns and Wally Jelks were standing in the doorway talking with a Diamond Tail rider known as Quint Milroy. Cairns stopped, to watch Spindler as he came forward.

"I see you've turned into a two-gun man, Ramrod," he jeered. "Taking after yore boss, I reckon." His gaze shuttled from the rifle to the revolver in the Quartermaster D C man's belt and back again.

"A three-gun man," Jelks corrected. "I'll be doggoned if he hasn't got a Winchester cased beside the saddle, too."

Ramrod shifted the rifle to his left hand casually, to wipe the perspiration from his face with a handkerchief. His guess was that the big bully was merely needling him.

"A regular walking arsenal," Cairns prodded. "A sure enough wolf on the prowl. His night to howl, I expect, Quint."

[Continued Monday]

Looking at Hollywood

By Hedda Hopper

HOLLYWOOD, Cal., Aug. 3—Judy Canova landed in "Breakfast in Hollywood," Tom Breneman's first film, with an all-star cast. Here's the roundabout way she got it! Judy had only an hour for a noontime snack, found every lunch place jammed, so her friend suggested Tom Breneman could get them a table at his place. Tom did, met Judy for the first time, gave a double take, said, "You're the very one for my picture," and worked out a deal with Judy right over the blue plate. "Breakfast in Hollywood" is a John Golden production to be made at United Artists, and Eddie Ryan and Bonita Granville will play the romantic leads. . . . Gladys Cooper, back from England, is cast for a spot in Metro's "The Green Years." Gladys went home in May to see her son and daughter; traveled by convoy. It was a two weeks' crossing. The return trip by plane took just 24 hours. . . . Arlene Francis may be off to England before your next set of ration stamps comes good. Dinky Beaumont, English producer, is paging Arlene for a role in his original story by Martha Gelhorn which is based on her experiences in Europe as a war correspondent. Well, Mrs. Ernest Hemingway certainly hit enough fronts to write a thriller. Constance Cummings, already set in the play, asked Beaumont to get her pal Arlene for one of the roles.

Celebrations Are in Order

Congratulations to the coast guard on its 155th anniversary! . . . There are fewer years involved in Lucille Ball's celebration Sunday. It's a birthday party at her Chatsworth home, Desilu, and she's invited a service man for every guest, making 80 in all. Lionel Barrymore will make his annual appearance—he went to Lucille's party last year; has done no other since. . . . When Clark Gable offered Keenan Wynn $3,500 for the slick roadster he was driving the other day, Keenan said, "No soap. Too much of my sweat, blood, and tears have gone into the making." Keenan bought a jalopy for $500, worked over the engine himself, and gave it a fancy paint job. . . . Lina Romay, who began her career as a canary in Xavier Cugat's band, gets her first dramatic part in "This Strange Adventure" with Gable and Green Garson. Lina knows it'll be a lucky go, because she gets her first screen kiss from Clark Gable. That's luck any way you look at it!

This Servant Problem

If Ben Bogeaus wants some technical advice on the domestic situation for his "Diary of a Chambermaid" he can get it first hand from Judith Anderson, who's in the picture. Judith recently hired a couple—cook and butler—and gave them her guest room for their living quarters. Couple moved in so much stuff Judith became suspicious. Suspicion deepened when they locked the door of the guest house, told her they'd be back shortly, then faded from the scene. Judith called the police. When they opened the servants' quarters they found all the loot which had been stolen from Barron Polan's house. . . . "Tars and Spars" got a slick launching with Alfred E. Green at the helm. I watched the first day's work. Anita [One Touch of Venus] Alvares certainly can dance. Marc Platt is another who'll give you a lift. Jeff Donnell finished early—she was off to get a few moments with her husband, S/2C Bill Anderson, who was passing thru town. Jeff wanted to wear the uniform she sports in the picture, because she'd then outrank the better half and he'd have to salute her—but that's agin' the law.

The Solid South

The Memphis board of censors rode into the limelight when it banned "Brewster's Millions" because of the part Rochester had in it. Now the board's at it again. It's nixed "The Southerner" because, it says, the picture's not a correct depiction of the south. Since the Daughters of the Confederacy gave the picture their full indorsement in Atlanta, Ga., David Loew's appealing the decision. . . . When Ann Sheridan heard that her friend Martha Giddings, wardrobe girl at Warners, lost her husband in the service she made a typical gesture. Ann called her friend from New York, told her to buy herself a snazzy wardrobe, and make ready to go east by plane for a vacation in New York and Connecticut. Ticket arrived by air mail.

Everybody Wants in the Act

About a year ago Barbara Stanwyck tried to buy a spirited riding horse from a man who lived in the valley, but the fellow wouldn't sell. Yesterday Barbara played a sequence in "The Bride Wore Boots," in which she's gifted with a horse. When the animal was led onto the sound stage it turned out to be the one Barbara had tried to buy. She walked over to him, rubbed his nose, said, "Why didn't you tell me you wanted to be an actor?" . . . Marshall Thompson, who likes to be a Western actor and plays lead in "Bad Bascomb," met up with a runaway team of oxen in a way not indicated in the script. The panicky animals were headed for Margaret O'Brien's tent on the location set when Thompson headed them off. When the company crowded about to congratulate him, he said, "Be as grateful to the guys who are out stopping tanks."

[Copyright: 1945: By The Chicago Tribune]

DOWNTOWN — BALABAN & KATZ THEATERS Comfortably COOL

CHICAGO — COME EARLY! Open 9:30 A. M. LATE SHOW 11:00 P. M. — COME OUT... IN PERSON 3 Ritz Bros. — COME IN... and LAFF! — EDDIE BRACKEN VERONICA LAKE DIANA LYNN — "OUT OF THIS WORLD" — Lou BREESE — SING CROSBY'S VOICE CARMEN CAVALLARO • TED FIORITO

STATE-LAKE — Open 8:30 A. M. Last Feat. Midnight — Flaming Best Seller Fabulous Best Picture! GREER GARSON • GREGORY PECK — "The Valley of Decision" — Donald CRISP • Lionel BARRYMORE • Preston FOSTER

ROOSEVELT — Open 9:45 A. M. Last Feat. 11:30 P. M. — HUMPHREY BOGART — Murder, Mystery, Kiss or Kill? — "CONFLICT" — ALEXIS SMITH

APOLLO — Open 9:30 A. M. Last Feat. 11:50 P. M. — FAITH! FIGHT! FURY! OF FLYING TIGERS! — "GOD IS MY CO-PILOT" — DENNIS MORGAN DANE CLARK — RAYMOND MASSEY • ALAN HALE • ANDREA KING

GARRICK — Open 8:15 A. M. Last Feat. 11:10 P. M. — SHOCKING! SINISTER! AMAZING! — "THE PICTURE OF DORIAN GRAY" — GEORGE SANDERS HURD HATFIELD — DONNA REED Angela Lansbury

BUY WAR BONDS ★ BUY WAR BONDS ★ BUY WAR BONDS ★ BUY WAR BONDS

NORTH — BALABAN & KATZ Air Conditioned THEATERS Comfortably COOL

BALABAN & KATZ UPTOWN — Starts 1:00—ROBERT YOUNG, LARAINE DAY — "Those Endearing Young Charms" — & Johnny Weissmuller Tarzan & the Beautiful Amazons

BALABAN & KATZ GRANADA — Open 1:45—ROSALIND RUSSELL, JACK CARSON — "ROUGHLY SPEAKING" — JACK OAKIE PEGGY RYAN — "THAT'S THE SPIRIT"

BALABAN & KATZ RIVIERA — Open 1:30—JACK BENNY, ALEXIS SMITH — "HORN BLOWS AT MIDNIGHT" — Talbrah Dunbam William Eythe — "A ROYAL SCANDAL"

CENTURY Open 1:30 — NORSHORE Open 1:30 — NORTOWN Open 1:30 — PANTHEON Open 1:30 — BELMONT Open 1:30 — SPENCER TRACY Katharine HEPBURN — "WITHOUT LOVE" — GAIL PATRICK JOEL McCREA HERBERT MARSHALL — "THE UNSEEN"

HOWARD Sts. Betty Grable, Dick Haymes 1:45 "DIAMOND HORSESHOE" Mary ASTOR, Phillip DORN, "BLONDE FEVER"

LAKESIDE Van Johnson, Marilyn Maxwell "BETWEEN TWO WOMEN" Plus ALLAN JONES, "HONEYMOON AHEAD"

COVENT Dorothy McGUIRE, Robert YOUNG "THE ENCHANTED COTTAGE" & Dennis O'Keefe, "BREWSTER'S MILLIONS"

CINE OPEN 1:30 — DOUBLE SENSATIONAL MYSTERY SHOW — WAYNE MORRIS "SMILING GHOST" — "BODY DISAPPEARS" JANE WYMAN

The ESQUIRE — The Mystery of "THE UNSEEN" JOEL McCREA, GAIL RUSSELL, HERBERT MARSHALL And THE ESQUIRE HOUR — Feature at 1:20, 3:14, 5:08, 7:02, 9:01, 11:00

Cinema de Lux — features at 1:20, 3:20, 5:05, 6:50, 8:35, 10:15 a fascinating psychological thriller — "Guest in the House"

ADELPHI 7074 N. Clark. Roo. Pk. 1039 — OPEN 1:15—25c to 6:30 — JOSE ITURBI, JUNE ALLYSON, DURANTE, MARG. O'BRIEN — 'MUSIC for MILLIONS' — "Practically Yours" Claud. Colbert F. MacMurray

SURF Dearborn at Division—Request Films — Feature 1:20, 3:20, 5:20, 7:20, 9:20 — WALTER HUSTON, EDWARD ARNOLD — "All That Money Can Buy" — And THE SURF DIGEST

ROSEWOOD 1222 Montr.—Sts. 1:30—COOL — 2 Features, "Fashion Model" C. Colbert, F. MacMurray, "Practically Yours" Robert Benchley, "NATIONAL BARN DANCE"

LAKE SHORE 5175 Broadway—COOLED — John Payne "STAR DUST" at 2:53, 7:12, 10:55 — G. Rogers, "CAREFREE" at 2:22, 5:40, 8:58

BRYN MAWR At Bryn Mawr "L"—Op. 1 — Joseph Cotten, Teresa Wright AIR COND. in "SHADOW OF A DOUBT" — Dennis O'Keefe, Mischa Auer, 'Brewster's Millions'

LANE COURT Op. 12:30, Armitage at Clark — COOL—Dennis O'Keefe 'Brewster's Millions,' B. Arlen, 'Identity Unknown' "Crime Doesn't Pay" and Dishes to the Ladies

RIDGE 1560 Devon. Op. 1:00. Late Show — B. O'Keefe, "Brewster's Millions" R. Young, D. McGuire, "Enchanted Cottage"

DE LUXE "Brewster's Millions" — 1141 Wilson. Plus "Rough, Tough & Ready"

COED 1320 Morse—COLBERT and COLMAN — "UNDER TWO FLAGS" — ALSO "THE BISCUIT EATER"

WINDSOR 1222 N. Clark St.—Open 1:30 — Betty Grable, Dick Haymes AIR COND. "DIAMOND HORSESHOE"—Color

CALO 5404 N. Clark Street—Cool—Open 11:30 — Van Johnson, "Between 2 Women" A. Jones, G. McDonald, "Honeymoon Ahead"

ESSEX 717 W. Sheridan—Sts. 2—COOL! — "SWING OUT, SISTER" — D. O'Connor, "PATRICK THE GREAT"

WEST — BALABAN & KATZ Air Conditioned THEATERS Comfortably COOL

BALABAN & KATZ MARBRO — FIRST CHICAGO SHOWING AT OUR REGULAR PRICES! — Ernest Hemingway's "FOR WHOM THE BELL TOLLS" — IN TECHNICOLOR — Gary COOPER — Ingrid BERGMAN — Last "BELL TOLLS" at 10:30

PARADISE Sts. 1:15—RANDOLPH SCOTT "CHINA SKY" plus "EARL CARROLL'S Vanities" TWO LATE FEATURES!

Cont. Pk. Sts. 1:30—Constance Moore, Ralph Bellamy, "Delightfully Dangerous" Plus "CISCO KID IN OLD NEW MEXICO"

STATE Open 1:30—Betty Grable—In Technicolor — "DIAMOND HORSESHOE" — & Mary Astor, Phillip Dorn, "BLONDE FEVER"

SENATE Open 1:45 — MANOR Open 1:30 — John Wayne, Ann Dvorak — "FLAME OF BARBARY COAST" — & 'Delightfully Dangerous'

● AMERICAN 5 N. Ash.—COOL—5 HITS! — "THE CISCO KID IN OLD NEW MEXICO" — "DELIGHTFULLY DANGEROUS" Jane Powell

● B'DY STRAND 1541 W. Roose.—COOL — "BLONDE FEVER" — BETTY GRABLE, "DIAMOND HORSESHOE"

● JOY 1511 W. Roose.—COOL—3 CARTOONS! — "COWBOY from LONESOME RIVER" — Chas. Starrett plus "THE RANGE BUSTERS"

● CRAWFORD 19 S. Crawford—COOLED — "BREWSTER'S MILLIONS" — "THE ENCHANTED COTTAGE"

● BYRD Mod.—Cicero — COOL — "SPORTING CHANCE" — GLORIA DeHAVEN — VAN JOHNSON, "BETWEEN TWO WOMEN"

● WEST END 121 N. Cicero—COOLED — "PREVIEW of MURDER" — "COWBOY from LONESOME RIVER" C. Starrett — "CISCO KID in NEW MEXICO" & 2 Cartoons!

4 STAR "ARABIAN NIGHTS" — MARIA MONTEZ, JON HALL IN TECHNICOLOR — GINGER ROGERS "THE 13TH GUEST" — EDDIE NUGENT, "KENTUCKY BLUE STREAK"

IMPERIAL JUNGLE Thriller 'NABONGA' — Chas. Starrett, Jane Randolph "Sporting Chance" — Edward Gargan

CENTURY 1421 W. Madison—3 Features — Leo Carrillo, "LAST RIDE" — Andrews Sisters, "Moonlight and Cactus" — BUSTER CRABBE, "THE CONTENDER" — "Rocks of Doom," Monster and the Ape

MADLIN 1910 W. Madison. 3 Features! — J. CANOVA, "Puddin' Head" — W. Baxter, "Shadows in Night," G. Ezzo — Noah Beery Jr., "Under Western Skies"

LINDY 1710 W. Mad. "Jungle Thrills" — Tom Keene, "Dynamite Canyon," "Prt. Stuffy Smith," & "Redskin Raiders"

MARSHALL 5871 W. Cermak—Open 1 — COOL—"Blonde Fever" — BETTY GRABLE, "DIAMOND HORSESHOE"

NORTHWEST — BALABAN & KATZ Air Conditioned THEATERS Comfortably COOL

BALABAN & KATZ HARDING — Sts. 12:45—ROSALIND RUSSELL, JACK CARSON — "ROUGHLY SPEAKING" — & JACK OAKIE "That's the Spirit" — TWO LATE FEATURES

CONGRESS Starts 1:20 / GATEWAY Starts 1:00 — Spen. Tracy, Kath. Hepburn "WITHOUT LOVE" / Joel McCrea, Gail Russell "THE UNSEEN" — BOTH THEATERS: TWO LATE FEATURES

TERMINAL Open 1:45—Chas. Boyer, Marlene Dietrich, "GARDEN of ALLAH" Plus Constance Moore, 'Delightfully DANGEROUS'

CRYSTAL Open 1:45 / BILTMORE Open 1:45 / BELPARK Open 1:45 — JOHN WAYNE ANN DVORAK "FLAME OF BARBARY COAST" & CONSTANCE MOORE 'Delightfully Dangerous'

Will Rogers Open 1:45 / DRAKE Open 1:45 — VAN JOHNSON "Between 2 Women" Plus ALLAN JONES "Honeymoon Ahead"

PORTAGE Open 1:45—Dor. McGuire, Robt. Young, "ENCHANTED Cottage" Plus Dennis O'Keefe, "BREWSTER'S Millions"

ADMIRAL Open 1:45—JIMMY DURANTE "MUSIC FOR MILLIONS" Plus "MAIN STREET AFTER DARK"

LUNA Open 1:45—Mickey Rooney, Elizabeth TAYLOR, "NATIONAL VELVET" & Featurette, Dane Clark, "I WON'T PLAY"

ALBA Open 1:45—Wallace Beery, Tom Drake in "THIS MAN'S NAVY" Susanna FOSTER, Turhan BEY, "FRISCO SAL"

● LIBERTY 3705 Full.—Op. 1:30—COOLED — "Mystery Island" & 3 Cartoons! "DANGER VALLEY" with JACK RANDALL TIM HOLT in "THE SAGEBRUSH LAWYER"

● EMBASSY 3040 W. Full.—COOL / ● IRVING 4003 Irv. Pk.—COOL — VAN JOHNSON "BETWEEN TWO WOMEN" JANE RANDOLPH "SPORTING CHANCE"

● AVON 3327 Full.—Open 1:30—COOLED — HENRY FONDA, DON AMECHE "MAGNIFICENT DOPE" & ANNE SHIRLEY GEO. MURPHY, "MAYOR of 44TH STREET"

● CROWN 1467 W. Div.—Op. 10 a.m.—Cool — Phillip Dorn, "BLONDE FEVER" BETTY GRABLE, "DIAMOND HORSESHOE"

MONT CLARE — COOLED FOR COMFORT — SPENCER TRACY, KATHARINE HEPBURN — "WITHOUT LOVE" — JOEL McCREA—GAIL RUSSELL — "THE UNSEEN"

TIFFIN 4051 West North Av. COOLED Betty Grable, Dick Haymes 'DIAMOND HORSESHOE' Phillip Dorn, Mary Astor, 'BLONDE FEVER'

ALAMO 3639 Chicago Avenue—COOL — JANE POWELL RALPH BELLAMY 'Delightfully Dangerous' Plus John Wayne, "Flame of the Barbary Coast"

AVALOE 2811 Diversey. Cool. Ed. Arnold "MAIN ST. AFTER DARK" June Allyson, Margaret O'Brien, J. Durante "MUSIC FOR MILLIONS"

GRAND 3438 W. North—Op. 1:00—COOL — VAN JOHNSON GLORIA DE HAVEN "Between Two Women"

RIVOLI 4320 Kinzie Open 1 p.m. — AMATEUR SHOW 8 p.m. AIR-CONDITIONED — Fred MacMurray, Claud. Colbert, 'Practically Yours' All-Star Musical Fanfest, "National Barn Dance"

LOGAN Milwaukee-Sawyer—Op. 1:00—COOL — John Garfield, "Sporting Chance" Also "JUST OFF BROADWAY" 5 ACTS VODVIL ON STAGE

NITA 2915 Milw. Op. 1:30, Late Show 10 — Ingrid Bergman, "GASLIGHT" "Come Live with Me" also 3 Color Cartoons

METRO 3308 Lawrence—Dorothy McGUIRE Robt. Young, "Enchanted Cottage" Leon Errol, Veda Ann Borg, "What a BLONDE"

KARLOV Claudette Colbert, Fred MacMurray "PRACTICALLY YOURS" Margaret O'Brien, "MUSIC FOR MILLIONS"

MILFORD 3319 N. Pulaski Rd.—Op. 1:30 — Edward Arnold, "MAIN STREET AFTER DARK" AIR COND. AFTER DARK" & "Nat'l Barn Dance"

DALE 2960 Milw.—Op. 1:30—Edward ARNOLD "MAIN ST. AFTER DARK" & Robert Benchley, Jean Heather, "NAT'L BARN DANCE"

SOUTH

KIMBARK 6240 Kimb. Ave.—Op. 12:30—COOL — Claudette Colbert, Fred MacMurray "PRACTICALLY YOURS" R. Benchley, Jean Heather, "National Barn Dance" Johnny Mac Brown, "NAVAJO TRAIL"

PARK 3955 S. Parkway—3 Features! — William Bendix, "HAIRY APE" Edw. Arnold, "Main Street After Dark," Mystery! Geo. Montgomery, "LAST OF THE DUANES"

MARQUETTE 63RD-KEDZIE—COOL — O'Keefe, 'Brewster's Millions' Dorothy McGuire, R. Young, "Enchanted Cottage"

COLONY 85th & Kedzie—COOL—Jane Powell — "DELIGHTFULLY DANGEROUS" BETTY GRABLE, "DIAMOND HORSESHOE"

RAMOVA 35th and Halsted—Betty Grable — "DIAMOND HORSESHOE" Also "Blonde Fever," Philip Dorn, Mary Astor

COMMERCIAL 8150 Commercial—Op. 11:30 — Betty Grable, Dick Haymes AIR COND. "DIAMOND HORSESHOE"—Color

HIGHWAY 63rd-WESTERN.—COOL — Dan. O'Keefe, 'Brewster's Millions' Dorothy McGuire, R. Young, "Enchanted Cottage"

STATE 11020 S. Mich. Ave.—COOL—COLOR — Betty Grable, "Diamond Horseshoe" Also "Swing Out Sister," Rod. Cameron

SOUTH — WARNER BROS. C-O-O-L NABORHOOD THEATERS — MODERNLY AIR CONDITIONED

AVALON - CAPITOL — 77th at Stony—Free Parking—77th at Halsted

Late Show 10:25 — Rosalind Russell, Jack Carson — "ROUGHLY SPEAKING" — Tallulah Bankhead, William Eythe, Anne Baxter — "A ROYAL SCANDAL"

Late Show 10:20 — Jack Benny, Alexis Smith, Dolores Moran — "HORN BLOWS AT MIDNIGHT" — Spencer Tracy, Katharine Hepburn — "WITHOUT LOVE"

STRATFORD — Late Show Tonight at 10:20 — STAGE: 5 BIG ACTS — Plus on the Screen: Explosive Terror Casts a Deadly Menace! — "CHINA SKY" — Randolph Scott—Ellen Drew

BEVERLY 95th-Ashland—Free Parking — Jos. Schildkraut, Ann Dvorak John Wayne, "FLAME of BARBARY Coast"

JEFFERY 71st-Jeffery / RHODES 72nd-Rhodes / OGDEN 63rd-Ogden / GROVE 79th-Cottage / HIGHLAND 79th-Ashland — John Wayne Ann Dvorak "FLAME OF BARBARY COAST" — Ralph Bellamy "DELIGHTFULLY DANGEROUS" — Betty Grable Dick Haymes "DIAMOND HORSESHOE" — Mary Astor "BLONDE FEVER"

SHORE 75th-Kingston—Allen Jones "HONEYMOON AHEAD" Dennis O'Keefe, "BREWSTER'S MILLIONS"

FROLIC 55th-Ellis—Allen Jones "HONEYMOON AHEAD" Dorothy McGuire, "ENCHANTED COTTAGE"

COSMO 79th-Halsted—Grace McDonald A. Jones, "Honeymoon Ahead" Cary Grant, Joan Fontaine, "GUNGA DIN"

HAMILTON 71st-Paxton—Edward Arnold "MAIN ST. AFTER DARK" Margaret O'Brien, "MUSIC FOR MILLIONS"

OAKLAND 35th-Drexel—Thrill Hit! — Dorothy McGuire, "A SPORTING CHANCE" & Jones, "ENCHANTED COTTAGE"

"MET" 47th-So. Parkway—2 Thrillers! — A. Jones, "HONEYMOON AHEAD" "THE CISCO KID IN OLD NEW MEXICO"

BALABAN & KATZ Air Conditioned THEATERS Comfortably COOL

BALABAN & KATZ TIVOLI — Open 1:30—ALAN LADD, GAIL RUSSELL — "SALTY O'ROURKE" — & WILLIAM ASTHER "MAN IN HALF MOON ST." — TWO COMPLETE FEATURES at 10:30 P. M.

BALABAN & KATZ SOUTHTOWN — Open 1:30—Fred MacMURRAY, Jean HEATHER — "MURDER, HE SAYS" — PAUL MUNI Marguerite Chapman — "COUNTERATTACK"

TOWER — SPENCER TRACY, KATHARINE HEPBURN, "WITHOUT LOVE" Gail RUSSELL, Joel McCREA, "THE UNSEEN"

MARYLAND — Ralph Bellamy, Jane Powell 'Delightfully Dangerous' Mary ASTOR, Phillip DORN, "BLONDE FEVER"

REGAL Stage Show! — TRIPLE HEADLINER REVUE! IN PERSON! — THE INK SPOTS — Featuring BILL KENNY, Top Recording Tenor! — COOTIE WILLIAMS — GROWL TRUMPET KING and His Band! — ELLA FITZGERALD — AMERICA'S TOP SONG-STYLIST! — Extra! RALPH BROWN COMIC & POKE & Screen Thriller—Gail RUSSELL, Joel McCREA — "THE UNSEEN"

PICCADILLY — KATHARINE HEPBURN SPENCER TRACY LUCILLE BALL — 'WITHOUT LOVE' — ALSO SELECTED SHORT SUBJECTS

MIDWEST Betty GRABLE, Dick HAYNES — "DIAMOND HORSESHOE" — ALSO SELECTED SHORT SUBJECTS

HARPER BRIAN DONLEVY, JOEL McCREA — "BARBARY COAST" — ALSO "THE LADY CONFESSES"

HYDE PARK Gail RUSSELL, Diana LYNN 'Our Hearts Were Young & Gay'

KEN 1225 E. 47th—Cool—Edw. Arnold "MAIN ST. AFTER DARK" M. O'BRIEN, June ALLYSON, DURANTE JOSE ITURBI — 'MUSIC FOR MILLIONS'

E.A.R. Op. 1:45—Edw. Arnold, Dan Duryea "MAIN ST. AFTER DARK" & Robert AIR COND. Benchley in "NATIONAL Barn Dance"

MICHIGAN 85th-Mich. All-American News! — C O O L — 'SPORTING CHANCE' Edw. G. Robinson, "MAN POWER" George Raft

HARVARD 63rd-Harvard. 3 Features! — "Honeymoon Ahead" 'Brewster's Millions' & 'Stepping in Society'

CORAL 95th-Cicero. Op. 1. Free Parking — "MY PAL WOLF" Allan Jones, Grace McDonald, "Honeymoon Ahead"

LEX 1162 E. 63rd Street—Open 12:30—COOL — Dorothy McGuire, "Enchanted Cottage" Dennis O'Keefe, E. Walker, "Brewster's Millions"

DOWNTOWN — MIDNIGHT SHOW TONIGHT! Last Feature at 12:30 A. M.

RKO PALACE — RANDOLPH AT LA SALLE — FIGHTIN' MAD — HIS GUNS ARE BLAZING! — International Pictures presents — GARY COOPER • LORETTA YOUNG — in Mannally Johnson's — "Along Came Jones"

COMPLETE MIDNIGHT SHOW Last Feature at 1:00 A. M.

RKO GRAND — STATE NEAR RANDOLPH — SENSATIONAL — KING KONG — SON OF KONG

WORLD PLAYHOUSE — 410 S. MICHIGAN — AWARDED UNSTINTED PRAISE! — "Fine cast does credit to picture . . . tense bit of entertainment . . . an explosive finale!"—SUN. "Suspense and excitement . . . capable!"—HERALD-AMERICAN. "Plausible melodrama . . . . shivery reminder . . . convincing!"—TIMES. "Unusual . . . painstakingly developed . . . plenty of suspense!"—TRIBUNE. — 48 HOURS! — CONT. 11:45 A. M. TO MIDNITE

RIALTO — BURLESK — STATE OF THE ROBOT PERSONAL APPEARANCE — HELEN LOVETT — In Big Revue—Screen: "CHINA SKY"

SOUTH

★ARK Op. 12:30. Cool. 'Kitty Foyle,' G. Rogers Dennis Morgan, 'Greenwich Village,' Don Ameche, Wm. Bendix, "Pier 13" L. Nolan, L. Bari

★MIDWAY Op. 1:30—COOL—George Raft "Background to Danger" Peter Lorre, Brenda Marshall, Errol Flynn "Gentleman Jim," Alexis Smith and 5 Cartoons

★WOODLAWN Op. 12:30. Cool. D. Andrews "Purple Heart," Turhan Bey, "Bombay Clipper," Maria Montez, W. Gargan, Cesar Romero, C. Landis, 'Stage Hall'

★RAY Op. 1:30. Cool. E. Cantor 'Show Business' Geo. Murphy, Joan Davis, Frances Tone 'Trail of the Vigilantes,' 'Killers Gonna Murder Ring'

★CHELTEN Op. 1:30. Cool. S. Hecht, 'Winter-time,' Jack Oakie, C. Romero, "Immortal Sergeant," H. Fonda, M. O'Hara and 5 Color Cartoons

★V Open 1:30. COOL. "The Purple Heart" Dana Andrews, Victor Mature, Betty Grable J. Payne, 'Fortlight Serenade' plus 5 color cartoons

★SUN Op. 1:30. Cool. "Flight Lt." P. O'Brien Glen Ford, Evelyn Keyes, "Girl Trouble" Dana Andrews, Joan Bennett plus Cartoon Festival

JACKSON F. Gene R. Tierney — "LAURA" — Van Johnson L. Barrymore — "Between 2 Women"

DOWNTOWN — MIDNIGHT SHOW TONIGHT! — Last Feature at 12:30 A. M.

McVickers — Op. 9:45 A. M. — Different . . . Daffy . . . Delirious! — FRED MacMURRAY in "MURDER, he says" — HELEN WALKER MARJORIE MAIN — A Broom in Her Heart . . . a Gleam in Her Eye! — ROSALIND RUSSELL JACK CARSON — "ROUGHLY SPEAKING" with ALAN HALE ROBERT HUTTON

EXTRA LATE SHOWS—OPEN 7:45 A. M. — LASALLE — MADISON CLARK — TECHNICOLOR TRIUMPH — FREDRIC MARCH JANET GAYNOR — "A STAR IS BORN" — ROBERT TAYLOR WALTER PIDGEON RED SKELTON — "FLIGHT COMMAND" with RUTH HUSSEY

LATE SHOW TONIGHT!

AIR CONDITIONED ORIENTAL — RANDOLPH NEAR STATE — Op. 9:45 A. M. 37c to 1 50c to 6 plus tax — STAGE — JERRY WALD and his ORCH. — KAY ALLEN DICK MERRICK BILLIE ROGERS — LENNY GALE — MICHAEL O'SHEA IN PERSON — The 3 GAITES — Screen 1st Showing Lorre, laughs and drama! ROBERT McDOWELL MONTY WOOLLEY GRACIE FIELDS in "MOLLY and ME"

WOODS — RANDOLPH at DEARBORN — LATE SHOWS! MIDNITE TO 8 A. M. — DANNY KAYE — In Samuel Goldwyn's Technicolor Musical Farce — WONDER MAN — VIRGINIA MAYO • VERA ELLEN

Op. 6:30 Latest News — MONROE — Midnight Show — GREER GARSON JOSEPH COTTEN SHIRLEY TEMPLE — ROGERS COTTEN — "I'LL BE SEEING YOU" — IT'S IN THE BAG — Fred Allen-Jack Benny Don Ameche-Rise Stevens

STUDIO — BIG HOUSE for GIRLS — 44th WEEK — THE BAD ONE — AIR CONDITIONED

CLARK Clark at Madison — LATEST NEWS — Midnite Show — COOLED BY REFRIGERATION — Fred Allen in "IT'S IN THE BAG" — Also "PATRICK THE GREAT"

SUBURBAN — MAYWOOD

LIDO DOORS OPEN 12:30 — COOL! — Ginger Rogers, Joseph Cotten, Shirley Temple — "I'LL BE SEEING YOU" — DENNIS O'KEEFE — "EARL CARROLL'S VANITIES"

AUSTIN

ROCKNE 5625 W. Div. St. — COOL BY Open 1 p.m. — REFRIGERATION — Ann Sothern, Geo. Raft, "MAN POWER" Ginger Rogers, G. Murphy, "Tom, Dick and Harry" Comedy, Cartoon, News—Ch. 13, "Mystery Island"

PLAISANCE 466 N. Parkside—COOL — Claud. Colbert "National Barn Dance" F. MacMurray

TODAY'S RADIO BROADCASTS

W-G-N—720 WCFL—1000 WEFC—1490
WIND—560 WBBM—1110 FM—
WJJD—1160 WJJD—1160 WGRB—45.9
WMAQ—670 WJOB—1230 WBBM—48.7
WEBH—720 WEDC—1240 WDLM—47.5
WAIT—820 WESC—1240 WWEM—46.1
WBEM—909 WCRW—1240 WBEZ—42.5
WLS—890 WSBC—1260
WAAF—950 WGES—1390
[M] indicates MBS, [N] NBC, [C] CBS, and [A] ABC.

MORNING

5:30—W-G-N—Good Morning hour.
WMAQ—News; prayer; Early Bird.
WBBM—Treasury Star Parade.
WLS—Hal Fletcher Parade.
WJJD—Rosewhat Frolic to 7 a. m.
WIND—News; America Goes to Work.
5:45—WBBM—Musical Clock.
5:55—W-G-N—News bulletins.
6—W-G-N—The Farm hour.
WMAQ—Ed Allen, news reports.
WBBM—Paul Gibson program.
WCFL—Come On, Get Up.
WLS—Farm news; George Menard.
WIND—News, the Yawn Patrol.
6:15—WMAQ—Town and Farm program.
WLS—Jonnie Kot and Her Buddies.
6:30—W-G-N—Sunrise at Prairie.
WLS—The Prairie Ramblers.
WAAF—Farm Folks' hour.
WIND—Back to the Bible.
6:45—W-G-N—Sunrise News.
WMAQ—Burlington and Rosa, news.
WLS—Oil Hit, news reports.
7—W-G-N—Final Edition.
—W-G-N—Rosalind Revelle.
WBBM—News of the World [C].
WCFL—Martin Argonsky, news [A].
WMAQ—The Suburban hour.
WLS—Morning Devotions, Dr. Holland.
WIND—News; program to 9 a. m.
WJJD—Wake Up Time.
WAAF—Lutheran hour.
7:15—W-G-N—News headlines.
WBBM—News reports.
WCFL—Halloween Martin.
WLS—Star Allen.
7:30—W-G-N—Rosalie Revelle to 8 a. m.
7:35—WBBM—Musical Clock.
WLS—Checkerboard Fun Fest.
WJJD—News reports.
WIBC—Viennese Morning Melodies.
7:45—WBBM—Musical Clock.
WLS—Farm and Garden program.
WCFL—Moulton Kelsey, news reports.
WJJD—Wake Up Time.
7:55—WMAQ—Chefs Room, news.
8—W-G-N—Rachel F. Harleigh, news.
WCFL—The Breakfast Club [A].
WMAQ—Your Neighbor program.
WBBM—News reports.
WLS—Red Foley and Hangers.
WIND—News; Wake Up and Sing.
WJJD—Osborne on Sports.
8:15—W-G-N—Two Tea Bakes, singer.
WBBM—Musical Clock.
WLS—Oil Hits, farm reports.
WJJD—Wake Up Time.
8:30—W-G-N—Good Morning program.
WLS—The Breakfast Club [A].
WBBM—News reports.
WMAQ—Paul Gibson program.
WIND—News; Jerry Sears Presents.
8:35—WMAQ—Clifton Utley, news reports.
8:45—W-G-N—Good Morning program.
WMAQ—Your Friend, Bob.
WBBM—Meet the Misses.
WGES—Housewives' program.
WIND—Merry-Go-Round.
9—W-G-N—News reports.
WMAQ—Adventures of A. Andrews [M].
WBBM—Paul Gibson program.
WLS—What's Cookin' [A].
WIND—News; Start the Day Right.
WCFL—Ladies, Be Smart.
WJJD—High School Forum.
9:15—W-G-N—Breakfast Program.
WCFL—Hugh Douglas, commentator.
WIND—Quiz Time.
WJJD—Editorials.
9:30—W-G-N—Return to Duty.
WMAQ—Don Dunke, and Colonel [M].
WBBM—Mary Lee Taylor [C].
WCFL—Land of the Lost [A].
WLS—Oil Hits, news reports.
WJJD—Fun for Kids.
WIND—News; Bing Crosby records.
WILL—Markets; Musical Gems.
9:45—WMAQ—Sam Limming.
WIND—Wanted: Men and Jobs.
WLS—Poultry Service Time.
10—W-G-N—Spots of Music.
WMAQ—First Piano Quartet.
WBBM—Don Lee's Friend [C].
WCFL—Calling All Girls.
WLS—Great Lakes Bulletin.
WGES—Italian Community hour.
WJJD—Children's Bible hour.
WEBC—Polish Morning Revue.
WIND—News; Band Favorites.
10:15—W-G-N—Two Tea Bakes.
WCFL—Don Artists, pianist.
WMAQ—KC Jamboree.
WLS—Modern Homemaking.
WIND—To My Darling.
WAAF—Sing the Quarterdeck.
10:30—W-G-N—Hooley Hall [M].
WMAQ—Smilin' Ed McConnell [M].
WBBM—Billie Burke's show [C].
WCFL—The American Music.
WLS—The Vagabonds [A].
WIND—News; Glory Peasants Trio.
WAIT—Bing Crosby records.
10:45—WLS—Brief news.
WIND—Your Soldier's Notebook.
11—W-G-N—Hello, Mom [M].
WMAQ—Alex Dreier, weeks' news [N].
WBBM—News; navy program.
WLS—Martha and Helen program.
WBEM—Theater of Today [C].
WIND—News reports; Sunny Days.
WJJD—News reports.
11:15—WCFL—Consumer Time [M].
WMAQ—Treasury Salute.
WJJD—Man on the Street.
WIND—Organ Time.
11:30—W-G-N—John F. Holbrook, news.
WCFL—Atlantic Spotlight [M].
WBBM—Stars Over Hollywood [C].
WMAQ—Army Hour.
WLS—Cheese, meat market.
WIND—News; Hawaiian Echoes.
WJJD—Kid Commentator.
11:45—W-G-N—Meet the People.
WLS—Farm news; market; weather.
WJJD—Serpent Sez.
WIND—Club Encore.

AFTERNOON

12—W-G-N—Texas Rangers.
WBBM—Grand Central Station [C].
WCFL—Moss Call [A].
WMAQ—News reports.
WLS—Howard Peterson, organist.
WAAF—Symphonic hour.
WIND—Program of Songs [A].
WIND—Club 560.
WLS—Visit at Vaughan.
WJJD—Dugout Interview.
12:30—W-G-N—Sheridan on Parade.
WMAQ—Veterans' Adviser.
WJJD—News reports.
WLS—Merry-Go-Round.
WCFL—It's a Hit [A].
WBBM—News reports.
WIND—News; Club 560.
WJJD—Baseball, Box vs. Detroit.
12:45—WMAQ—Chicago a la Carte.
WBBM—Straight from a Soldier.
1—W-G-N—John F. Holbrook, news.
WBBM—Victory Matinee.
WCFL—Saturday Senior Swing [A].
WMAQ—Minstrel Melodies [N].
WIND—News; Club 560.
12:55—W-G-N—Cantor Canfield.
1:30—W-G-N—Cass Casat.
WMAQ—Minstrel Melodies [N].
WCFL—Randy Brooks' orchestra [A].
WLS—Dancing On the World.
WIND—Dugout Dope.
2:45—WBBM—Ten from Tokyo [C].
WLS—Ervin Lewis, news reports.
WMAQ—Army Hour, show.
WIND—Baseball: Cubs vs. Reds.
3—W-G-N—Words and Rhythm.
WMAQ—Questionaire Handicap [N].
WCFL—Saturday concert.
WBBM—Target Japan.
WCFL—News reports.
WAIT—Arlington-Washington races.
3:15—WCFL—Don Artists, pianist.
WMAQ—Music in the Afternoon [N].
3:30—W-G-N—Melody Manor.
WMAQ—World of Melody [N].
WBBM—Report from Washington [C].
WJJD—The Scoreboard.
WCFL—Review in Wax.
3:45—W-G-N—Johnny Beth.
WIND—Harry James records.
WBBM—Talk [C].
4—W-G-N—News reports.
WEBH—Calling All Cats.
WBBM—We Deliver the Goods [C].
WMAQ—Grand Hotel, drama [N].
WJJD—1160 Club.
WCFL—Music Lovers' Matinee.
4:10—WEBH—These Are the Marines.
4:15—W-G-N—Sports.
WEBH—News reports.
4:25—WMAQ—War Commentary.
4:30—W-G-N—The Music Mart.
WMAQ—J. W. Vandercook, news [N].
WEBH—Melodious Clarks, stories.
WBBM—Today and Tomorrow.
WIND—The Scoreboard.
WCFL—Duke Ellington ([A].
WBBM, WDLM—Student Pulpit.
WJJD—Soldier's Notebook.
4:45—WMAQ—Music of Yesterday.
WEBH—Coast Guard Anniversary.
WJJD—Baseball Matinee.
WIND—Benny Goodman.
5—W-G-N—Robert F. Harleigh, news.
WGNB—News; Time to Relax.
WMAQ—The Country Sheriff.
WBBM—News reports.
WEBH—Chester Bowles.
WIND—News; Club 560.
WCFL—News; Hit Tunes.
WJJD—Christian Science program.
5:15—W-G-N—Musical Interlude.
WBBM—People's Platform [C].
WEBH—Falls Dances.
WCFL—Harry Wismer, sports [A].
WJJD—News reports.
5:30—W-G-N—Julian Pelletier.
WGNB—Hello, Mom.
WMAQ—Tin Pan Alley of Air [N].
WCFL, WEBH—Adm. Nimitz [A].
WIND—Dentist Feature.
WJJD—Chicago Marines' Reports.
5:35—WCFL—Sunny Dorsey.
WEBH—Star Parade.

ON SHORT WAVES

The North American service of the BBC from London includes the following programs today: The frequencies [in megacycles] employed after 4:15 p. m. are: 12.03, 9.69, 9.63, 6.11, 7.26, 9.51, 4.30 p. m.—Patterns of English Life; 4:45 p. m.—News; 5:30 p. m.—Radio Newsreel; 11:15 p. m.—Topical Survey; 11:30 p. m.—News report.

Dolores Ann Cummings, Chicago WAVE, who will be spotlighted in the WLS National Barn Dance salute to the WAVES, in honor of their third anniversary, at 10 o'clock tonight.

Listener's Choice

SPECIAL EVENTS

3:45 p. m.—WBBM—Ely Culbertson discusses "Whose Peace?"

5:30—WENR, WCFL—Adm. Nimitz speaks on United States coast guard's 155th anniversary.

5:45—W-G-N—Talk by Seymour Korman, Chicago Tribune war correspondent.

5:45—WENR—Labor U. S. A., with Sen. O'Mahoney (D., Wyo.), Robert J. Watt, and Boris Shiskin.

6:00—WMAQ—Discussion of "What Our Membership in the United Nations Means" by Assistant Secretaries of State Dean Acheson and Archibald MacLeish.

8:05—WIND—Salute to United States coast guard on its 155th anniversary.

10:45—WBBM—Public Affairs: W. Stuart Symington discusses the surplus property board.

VARIETY, COMEDY, AND DRAMA

9:30 a. m.—W-G-N—Return to duty: Sgt. Chuck Jackson's war experiences. Guest: Sgt. Jackson.

10:15—WMAQ—KC Jamboree, with Curly Bradley, Elmira Roesler, and the Prairie Ramblers.

11:00—W-G-N—Hello, Mom. AAF show, with Sgt. Frank Gallagher and the AAF orchestra.

11:30—WMAQ—Sky High, with Saxie Dowell and Bobby Sears.

Noon—WCFL—Mess Call, with service men and women participating. Bill Packham, M. C.

1:30 p. m.—W-G-N—Sheridan on Parade, broadcast from Fort Sheridan.

1:30—WMAQ—Veterans' Adviser, discussion of service men's problems by Lt. Comdr. Tyrrell Krohn.

2:00—WBBM—Victory Matinee. Guests: Arthur Lee Simpkins and Frank Cook.

2:45—WBBM—Ten From Tokyo, giving story of Prince Konoye, former Japanese premier.

3:00—W-G-N—Words and Rhythm, games based on Chicago Tribune features.

6:30—WMAQ—Philo Vance: "The Case of Double Trouble."

7:15—W-G-N—World Traveler: Dean E. Smith discusses "Java."

7:30—WMAQ—Lights Out: "Did the Murder Happen?"

8:00—WLS—National Barn Dance, with Lulu Belle and Scotty. Guests: Jimmy Blade and Eddy Peabody.

8:30—W-G-N—Calling All Detectives: Frank Lovejoy in "The Case of the Very Long Shot."

MUSIC

Noon—WAAF—Symphonic hour: Shostakovich's "Symphony No. 1."

3:05—WENR—Saturday Symphony, conducted by Sylvan Shulman. Soloist: Milton Primrose.

4:00—WCFL—Music Lovers' Matinee: "Paradise in Waltz Time" by Hollander; Gladys Swarthout, vocalist.

5:30—WMAQ—Tin Pan Alley of the Air, with Harry Cool. Guest composer: Eddie Seiler.

6:45—W-G-N—Say It With Music, with Lee Bennett and the Brandt sisters.

7:30—W-G-N—Detroit Symphony, conducted by Valter Poole.

7:30—WCFL—Tanglewood Concert, directed by Dr. Serge Koussevitzky.

8:00—WGNB—Symphony hour: Grieg's "Peer Gynt Suite No. 1."

9:00—W-G-N, WGNB—Chicago Theater of the Air. Soloist: Bruce Foote, Penny Ferry, the Air Soloists; Bruce Foote, Penny Ferry, and Angelo Raffaelli, speaker; Col. Robert R. McCormick, editor and publisher of The Chicago Tribune.

10:05—WIND—Symphonic hour: "The Bartered Bride."

5:45—W-G-N—Seymour Korman, talk.
WENR—Labor U. S. A. [A].
WBBM—The World Today [C].
WMAQ—John Holtman, news reports.
WCFL—Voice of the Army.
WIND—Musical Motorcade.
WJJD—War Man Power Reports.
5:55—WBBM—Everett Holles, news.

EVENING

6—W-G-N—Arthur Sears Henning.
WGNB—News Roundup.
WMAQ—Our Foreign Policy [N].
WBBM—Master of Mystery.
WCFL—News reports.
WLS—Julian Bentley, news reports.
WIND—News; Sweet and Solid.
WJJD—Sports Review.
WAIT—The Misters' Album.
6:15—W-G-N—The Telephone Quiz.
WGNB—Dinner Music.
WLS—David Willis, news [A].
WCFL—Soldiers of the Press.
WIND—Sweet and Solid; news.
WJJD—Fan Americana.
6:30—W-G-N—John F. Holbrook, news.
WMAQ—Philo Vance [N].
WBBM—America in the Air [C].
WLS—Swinging on Golden Gate [A].
WCFL—Don Artists, pianist.
WIND—Cub news.
WJJD—Treasury Salute.
6:45—W-G-N—Say It with Music.
WGNB—Your Request program.
WIND—Chicago Reporter.
WCFL—Radio Sports Page.
7—W-G-N—Frank Singiser, news [M].
WGNB—News; operetta music.
WMAQ—Hilltz and Misses [N].
WBBM—The Land Is Bright [C].
WLS—Summer Serenade [A].
WCFL—News reports.
WIND—News; Gypsy Melodies.
WJJD—Greek-Athenian hour.
WJJD—Hans Muenzer's orchestra.
7:15—W-G-N—World Traveler.
WCFL—Three Quarter Time.
WJJD—Dave Minor program.
WIND—Waltz Time.
7:30—W-G-N—Detroit Symphony [M].
WGNB—Dance program.
WMAQ—Lights Out [N].
WBBM—Viva America [C].
WCFL—Tanglewood Concert [A].
WLS—Barn Dance Party.
WIND—What, Why, Where of News.
WJJD—Supper Frolic to 9:30 p. m.
WWEM—Moods in Music.
7:45—WIND—Beyond Victory.
7:55—WBBM—Ned Calmer, news reports [C].
8—W-G-N—Detroit Symphony [M].
WGNB—News reports; Symphony.
WMAQ—Hollywood Theater.
WBBM—Your Hit Parade [C].
WLS—National Barn Dance.
WIND—News; Coast Guard Salute.
8:30—W-G-N—Calling All Detectives [M].
WMAQ—Can You Top This? [N].
WLS—Barn Yard Jamboree.
WCFL—GI Bill of Rights.
WIND—Congress Reports.
8:45—WBBM—Saturday Night Serenade [C].
WCFL—Youth for Christ.
WIND—Let's Dance.
9—W-G-N, WGNB—Chicago Theater of the Air [M].
WMAQ—I Sustain the Wings [N].
WLS—Hayloft Frolics.
WIND—News; Class Harmony.
WBBM—Assignment Home [C].
WIND—Musically Speaking.
9:30—WMAQ—Grand Ole Opry [N].
WLS—Melody Review.
WCFL—News; Musical Interlude.
WIND—Cass Rhumba.
WWEM—Composers' hour.
9:45—WBBM—Quiz Club.
WLS—Julian Bentley, news reports.
WCFL—Louis and His Gang.
10—W-G-N—Robert F. Harleigh, news.
WGNB—News reports; symphony.
WMAQ—George Stone, news reports.
WCFL—Moulton Kelsey, news reports.
WLS—National Barn Dance to 12.
WIND—News; Symphonic hour.
10:15—W-G-N—Chicago at Night.
WMAQ—Clifton Utley, news [N].
WCFL—Radio newsreel.
WBBM—The King's Jesters.
10:30—W-G-N—News bulletins.
WMAQ—Bob Armstrong [N].
WBBM—News reports.
WCFL—Music Lovers' hour.
10:45—W-G-N—A Date with an Angel.
WBBM—Public Affairs [C].
11—W-G-N—News Bulletins.
WBBM, WMAQ—News reports.
WIND—News; Musical Comedy Favorites
11:05—W-G-N—Chicago Fighters in the News.
WBBM—Men o' War [C].
WCFL—Ina Ray Hutton orchestra [M].
11:15—WMAQ—A Little Night Music.
11:30—W-G-N—Eddy Oliver's orchestra [M].
WCFL—Hans Muenzer's orchestra.
WIND—News; Music that Jumps.
WBBM—Frankie Masters' orches. [C].
WMAQ—Stars of the Summer Night.
11:45—WIND—Teddy Phillips' orchestra.
11:55—W-G-N—News Bulletins.
12—W-G-N—Curfew Time.
WBBM—News; Bob Cross' orchestra.
WENR—Midnight Extra.
WMAQ—News; Musical Nightcap.
WIND—News; Night Watch to 5:30 a.m.
12:15—WENR—Off the Record.
12:30—WENR—Rhythm Rendezvous.
WBBM—Mel Cooper's orchestra.
12:55—WENR—News reports.
WMAQ—News and prayer.
1:00—W-G-N—Emil Petti's orchestra.
WBBM—News; Charlie Spivak's orch.
1:30—W-G-N—News reports.
WBBM—News reports.

News Broadcasts

MORNING

5:55—W-G-N
6:45—W-G-N
7:00—WCFL
7:15—W-G-N
8:00—W-G-N
8:00—WBBM
8:15—WLS
8:30—WMAQ
9:00—W-G-N
9:30—WLS
10:00—WBBM
11:30—W-G-N

EVENING

12:00—WMAQ
12:55—W-G-N
1:00—WCFL
2:00—W-G-N
2:45—WLS
3:00—WCFL
3:00—WENR
4:00—W-G-N
4:15—WENR
4:30—WMAQ
5:00—W-G-N
5:30—WCFL
5:45—WMAQ
5:55—WBBM

AFTERNOON

6:00—W-G-N
6:00—WGNB
6:30—W-G-N
6:45—WIND
7:00—W-G-N
7:05—WGNB
8:00—WGNB
9:30—WCFL
10:00—W-G-N
10:00—WGNB
10:00—WMAQ
10:30—W-G-N
11:00—W-G-N
11:00—WMAQ
11:30—WIND
11:55—W-G-N
1:30—W-G-N
13:00—WBBM

Distilled White Vinegar Makes Better Pickles

Ration Roundup

RED STAMPS

GOOD THRU AUG. 31 — GOOD THRU SEPT. 30
GOOD THRU OCT. 31 — GOOD THRU NOV. 30

BLUE STAMPS

GOOD THRU AUG. 31 — GOOD THRU SEPT. 30
GOOD THRU OCT. 31 — GOOD THRU NOV. 30

SUGAR—Book 4, sugar stamp 36, 6 pounds, expires Aug. 31. Ration boards now accepting canning sugar applications.

SHOES—Book 3, airplane stamps 1, 2, 3, 4 each good indefinitely for one pair.

FUEL OIL—Period coupons 4 and 5 [1943-'44 heating season], period coupons 1, 2, 3, 4, 5 [1944-'45 heating season], good thru Aug. 31; period coupon 1 [1945-'46 heating season] good thru Aug. 31, 1946.

GASOLINE—A16 coupons expire Sept. 21; B7, B8, C7, C8 coupons good until further notice.

WASTE FATS—Each pound worth 2 red ration points and 4 cents.

Aug. 4, 1945

BY MARY MEADE

[Copyright, 1945: By The Chicago Tribune]

I guess I'm going to have to change my mind about cider vinegar for pickling. For years many authorities have recommended it, for the sake of flavor in pickles. Now a big pickle maker and vinegar manufacturer tells me that distilled white vinegar has been proved better for keeping the natural color and flavor of the fruits and vegetables pickled in it. Experimental research in foods is always turning up some new idea to make us homemakers revise our ways of doing.

Don't use ordinary strength tea or coffee for the iced beverage. Make it double strength to accommodate those fast melting ice cubes. And don't use left-over tea or coffee or a brew that has stood for long, or results will disappoint you. The juice of a couple of the 1945 golf ball sized oranges will add interest to a tall glass of iced tea. Fruit flavor and coffee don't mix, but ice cream or cocoa and coffee, do. Top a glass of iced coffee with a small ball of vanilla or chocolate ice cream, or mix chilled cocoa and iced coffee half and half.

Fresh fruit is about the best topper for a dish of ice cream, but there are times when a sirup is good. Coffee sirup is delicious. Make it by adding ⅛ cup sugar to 1¼ cups boiling water, bringing to a boil, then adding 1 cup finely ground coffee. Don't let the coffee boil. Remove the pan from heat and let stand covered 15 minutes. Strain and store in a covered jar in the refrigerator to use as needed. This sirup also is good on baked custard.

Maybe you'd like to barbecue the next broiler you get your hands upon. Here's hoping the occasion may be soon! This is the way it's done. Split the broiler down the back to serve two persons. For four, cut each half in two so that somebody gets the drumstick, someone else the wing and breast section. Place the chicken in a baking pan and brush over with hot barbecue sauce. Cover and bake in a moderate oven, 350 degrees, until meat is half tender, about half an hour. Uncover and continue baking, basting occasionally with more barbecue sauce, until the chicken is tender and browned. Total cooking time may be an hour or longer, depending upon size of broiler.

To make the sauce, blend 1 chopped onion, 1 cup tomato puree or catsup, ⅓ cup margarine, ½ cup hot water, ¼ cup lemon juice, 1 tablespoon worcestershire sauce, 1 teaspoon salt, ½ teaspoon pepper, 1 tablespoon sugar or honey. Heat to boiling.

FLATTEN TIN CANS FOR SALVAGE!

* *

Marillac League Party

The Marillac league will hold a card and games party for the benefit of the Catholic Social center at 7:30 p. m. Tuesday in the Bowman Dairy company building, 4125 N. Kostner av.

Kitchen Pointers

By Mary Meade

"Does gelatin lose its stiffening power with time?"

Not as long as it's kept dry.

"Last year I processed green beans for three hours in a boiling water bath, and they were overdone. This year I plan to process them only 2½ hours. Is that long enough? Is it impossible to can green beans to taste like fresh cooked?"

First, since green beans are non-acid, it is not safe to can them in a boiling water bath. They should be processed in a pressure cooker at 10 pounds pressure, 40 minutes for quarts, 30 minutes for pints. Second, the long period of cooking in the boiling water bath naturally causes the beans to become too soft. Properly processed in the pressure cooker, green beans more nearly approach the fresh cooked beans.

"Can the glass coffee jars recommended for canning be used in the pressure cooker?"

It is safest to use them only for fruits, to be processed in a boiling water bath, and for pickles and relishes. The pressure in the cooker might cause the jars to crack, since some of them haven't been tempered to withstand high heat.

"We're lucky enough to have two large chickens which we can't eat immediately. Can I cook them, put in quart jars and seal, and save for future use?"

No. Even processing the chicken all night in a boiling water bath, as some women do, is not sufficient. Poultry is satisfactorily canned *only* in a pressure cooker, processed at 15 pounds pressure, 75 minutes for quarts, 65 minutes for pints, for chicken with bone. For boned chicken, process 120 minutes for quarts, 85 minutes for pints.

[For answers to your cooking questions, call or write Mary Meade, Chicago Tribune, Superior 0200. Please inclose a stamped, self-addressed envelope with mail requests.]

Apron Economy

2950

These days the clever housewife has more aprons than she has dresses in her wardrobe. Pattern No. 2950 offers three apron styles which may be made with or without a bib. Each requires only 1 yard of 35 inch material. Combining print and plain materials from the scrap bag, one can create an apron for only the cost of the braid trimming.

Order Clotilde patterns from Chicago Tribune, P. O. Box 537, Grand Central Annex, NEW YORK CITY. Print name and address; state size. Each pattern is 10 cents, plus 2 cents for mailing. The summer fashion book, on sale at Tribune Public Service offices, is 15 cents; 18 cents if ordered by mail with a pattern.

Goren on Bridge

By Charles H. Goren

[Copyright, 1945: By Charles H. Goren]

WEEKLY QUIZ

Q. 1—You are South, have 70 part score, and you hold:
♠ AJ 10 4 ♥ J 5 2 ♦ A Q 6 3 ♣ J 8
Partner opens with one spade, what do you bid?

Q. 2—You are South, have 40 part score and hold:
♠ K 9 5 2 ♥ K J 10 7 4 ♦ 10 7 3 ♣ 4
The bidding has proceeded:

North	East	South	West
3 diamonds	3 hearts	Double	Pass
Pass	4 clubs	?	

What do you bid now?

Q. 3—As dealer you hold:
♠ 10 9 8 3 ♥ J 4 ♦ K J 5 ♣ A K 5 2
What do you bid?

Q. 4—As South you hold:
♠ 10 5 3 ♥ 7 5 2 ♦ A J 9 6 5 ♣ K 2
The bidding has proceeded:

North	East	South
1 spade	2 hearts	?

What do you bid?

Q. 5—Partner opens with two no trump and you hold:
♠ 10 6 ♥ 10 3 ♦ 9 5 2 ♣ Q 10 7 6 5 4
What do you bid?

Q. 6—As South you hold:
♠ 6 5 ♥ K J 9 5 ♦ K 6 4 ♣ K J 10 9
The bidding has proceeded:

North	East	South
1 spade	1 no trump	?

What do you bid?

Q. 7—Partner opens with one club and you hold:
♠ K 5 4 3 ♥ Q J 9 8 ♦ J 4 ♣ 10 7 3
What is your response?

Q. 8—As South you hold:
♠ A Q J 10 5 ♥ Q 5 2 ♦ 10 4 ♣ A 10 2
The bidding has proceeded:

South	West	North	East
1 spade	Pass	3 diamonds	Pass
5 spades	Pass	4 spades	Pass

?

What do you bid now?

[Answers to these questions will appear on Monday.]

Movie Strong in Music but Weak in Plot

"OUT OF THIS WORLD"

Produced by Paramount, directed by Hal Walker, featuring Eddie Bracken, Veronica Lake, Diana Lynn, Cass Daley, Parkyakarkus, Donald MacBride, Florence Bates, Gary Crosby, Philip Crosby, Dennis Crosby, Lin Crosby, Carmen Cavallaro, Ted Fio-Rito, Henry King, Ray Noble, and Joe Reichman. Presented at the Chicago.

By Mae Tinée

Another ribbing of the Sinatra-swoon soxers, etc., situation, this comedy is strong in the music division and a little weak in the plot department.

Eddie Bracken plays another hapless small town boy, this time the victim of wimmin of all sorts and ages. Diana Lynn, leader of an all-girl orchestra suffering from an acute shortage of engagements, needs his voice in order to get a radio contract for her hungry band. She gives him a contract, but carelessly sells 125 per cent of him in order to pay her hotel bill.

Veronica Lake is a villain for most of the piece, staging swoons for commercial reasons, threatening the stockholders, and generally behaving like Mrs. Shylock. The climax comes when one faction threatens to sue if he sings, another if he doesn't, and a busy time is had by all.

There's plenty of jive, Bing Crosby's voice pops out of Mr. Bracken at the right moments, Cass Daley clowns gayly thru a couple of numbers, and no less than five band leader pianists are propelled out on a stage, each carefully labeled by small signs, in addition to having his name carefully lettered on his instrument. Miss Lynn is a pretty and ladylike orchestra director and can also play the "Minute Waltz" in 60 seconds flat, with a clock to prove it.

It's all light, but likable, and the four little Crosby offspring are on view for just a moment or two. They take it all pretty calmly and seem to have plenty of papa's savoir-faire.

* *

Club Collects Materials to Aid Infirmary Weavers

The occupational therapy committee of the Fernwood Woman's club is collecting materials to be used by residents of the Oak Forest infirmary for the weaving of rugs. Clean rags, old clothing, and silk or rayon hosiery are acceptable. Members are asked to take donations to the home of the committee chairman, Mrs. Sam Sytama, 123 W. 111th st.

* *

Sesterhenn Legion Post to Pick Officers Monday

The Joseph M. Sesterhenn post of the American Legion will elect officers Monday night at a meeting in the Glenview Civic building. Nominees include George Frank Jr. for commander; John F. Fonder, vice commander; Elmer W. Hammell, finance officer; Eugene F. Hear, sergeant-at-arms, and Walter H. Rugen, service officer.

* *

Children's Theater Show

The Children's Civic theater will give its first performance of the season, a variety show of chorus singing, a dance pageant, and playlet, at 8:15 p. m. Monday in Thorne hall, Lake Shore dr. and Superior st.

Household Forum

By Louise Bargelt

Mrs. Fred W., Des Moines, Ia.—To learn whether plaster is too wet to be painted, my husband strikes a match on it. If the match won't light he knows the plaster is still too damp for paint coats.

Elinor H., Chicago—My husband built a small overshoe and boot closet beside an outer door. It's a big help, where there are children, in reducing clutter and eliminating dirt tracks on floors.

Mamie H., Milwaukee, Wis.—Don't place a paint brush in water. It's a mistaken idea to think this treatment will keep it pliable. Instead it will make the bristles swell and become flabby.

Mamie H., Waterloo, Ia.—I sandpaper and then wax my clothes rack bars frequently to make sure no tiny splinters are on them. Even a bit of a splinter can damage silk hose.

Transfer Motifs

BY NANCY CABOT

Flower basket, butterfly, and field flower embroidery motifs are offered as a happy combination for summer needlework, because they are simple to do and the stitches are not difficult. The hot iron transfer pattern contains two of each of the motifs illustrated. They lend themselves ideally to pillow cases.

For the hot iron transfer pattern, No. 749, send 15 CENTS in coin [wrap coin securely] to the Needlework Bureau, Chicago Tribune, 220 Fifth av., New York 1, N. Y.

$5 PRIZE RECIPE

Filet of Sole with Wine

[Serves four]

1 tablespoon margarine
1 teaspoon minced onion
1 teaspoon minced parsley
½ cup celery, chopped
1 small bay leaf
1 cup wine, Sauterne, Chablis, or Rhine
½ cup water
½ teaspoon beef extract
1 pound fillet of sole or cod fillet
1 teaspoon salt
¼ teaspoon pepper
2 tablespoons cream
2 tablespoons grated cheese

Combine margarine, onion, parsley, celery, bay leaf, wine, water, and beef extract. Bring to boil and cook 5 minutes. Sprinkle fish with salt and pepper, place in hot liquid, and cook 5 minutes. Remove to oven proof platter and boil liquid until reduced to ½ cup; add cream. Strain over fillets. Sprinkle with cheese. Bake in a hot oven, 400 degrees, until browned, about 10 minutes. Serve immediately on same platter. MRS. E. F. MORLEY,
11 N. St. Johns av., Highland Park, Ill.

Send your favorite recipe to: Recipe Contest, Chicago Tribune.

Monday Menu

BREAKFAST
Tomato Juice
Crisp Bran Flakes
Doughnuts
Coffee Milk

LUNCH
Cream of Potato Soup, Crackers
Grated Carrot, Raisin Salad
Left-Over Cake Lemonade

DINNER
*Sole with Wine
Whipped Potatoes Corn on the Cob
Tossed Greens Salad
Whole Wheat Bread
Maple Custard Milk, Tea, or Coffee

*See today's prize recipe.

Paris Fashions Elegant Gown for Bridesmaid

[Chicago Tribune Press Service]

PARIS, Aug. 3—French girls love grand doings, magnificent receptions, and all the pomp, swank, and swagger accompanying a big Parisian wedding.

Bridesmaids do not mind looking demure, if at the same time they are "tres distinguees." This season they are choosing glowing haute couture gowns for elegant out-of-door weddings.

Lustrous yellow ochre taffeta forms the billowing skirt of a puffed sleeved formal created by Paquin. Beautifully made roses in the same material encircle the waist and skirt like ruching.

Jacques Fath thinks tulle is as necessary to a wedding as champagne, flowers, and pretty young faces. He uses lots of it to design a sparkling bridesmaid's dress in luscious pink sprayed with tiny rhinestones from the caped bodice to the airy transparent skirt worn over a gentian blue slip.

Svelte drapery of exquisite white lace encircles the hips of Lucien Lelong's latest creation for bridesmaids. The corset-tight waist is of peach satin embroidered with glowing pearls.

Fashion Flashes: Lancel displays carved lacquered pillars supplied with adjustable, indirect lighting apparatus and matched with oblong coffee tables in such surprising tints as platinum blond, postoffice red, and bishop's purple. . . . Villamor creates a fascinating coiffure for the Princess Amedee de Broglie whose hair is braided across the top and at the nape with four glossy horizontal curls covering the ears. . . . Marcel Rochas designs an eye turning brocaded lamé evening jacket styled like a man's full dress suit with the tails shortened.

* *

De Paul to Graduate 129 at Commencement Today

Degrees will be conferred on 129 graduates of De Paul university at summer commencement exercises at 10 a. m. today in St. Vincent's church on the university campus. The Rev. Walter Case, chairman of the English department, will preach the baccalaureate sermon.

Music Note

Selma Kaye, the young dramatic soprano who made her debut last season with the Chicago Opera in "Il Trovatore" and followed it with several concert appearances here, has achieved such success singing in "Il Trovatore" and "Cavalleria Rusticana" with the Cincinnati Zoo opera that she will be presented in an extra performance of "Aida" tonight under Fausto Cleva's direction.

Vacation Trip Often Affects Baby's Health

BY GLADYS HUNTINGTON BEVANS

[Copyright: 1945: By News Syndicate Co., Inc.]

"A young baby is better off at home" is a comment often made when parents talk of getting their tiny son or daughter off to a cooler place in the country or at the seashore. And unless the place to which you are going is pretty nearly ideal, I agree.

To be sure, if you have a cottage somewhere or can live comfortably in a place that will be yours for a while, and can transport yourselves and the baby's paraphernalia by car, that's another story. And paraphernalia, by the way, tho it has a number of syllables, is too short a word to describe the hundred and one things it is necessary to transport to make a baby comfortable and to attend to his foods properly in a strange place.

Still, if you have made up your mind to spend some time at a vacation resort with your baby, try while away to keep him as much on his regular routine and regular foods as is humanly possible. Don't experiment with, for instance, cow's milk in his formula if you've previously used only evaporated milk. If he is drinking cow's milk regularly, patronize a good dairy rather than some local fresh milk you know nothing about.

Boil thoroly every drop of water he drinks.

If he's an older baby and past the age when everything is sterilized for him [tho you will boil strange water] and if he is crawling around, be watchful of where you let him crawl. Don't give him little "nips" of strange foods just to "keep him quiet."

Avoid too much excitement and preserve his rest.

SHANGRI-LA
Rum means Romance!
From private days to modern times rum has been a drink of romance and excitement—you'll find a new exaltation in our rum drinks—they are *taller, cooler* and *headier!* Come in tonight!
[Sensible Air-conditioning, too—for your comfort and security!]
222 N. STATE ST. • PHONE: CEN. 1881
"Where Dining Is A Gay Delight"

Albert Bouche's Beautiful
VILLA VENICE
NOW OPEN
With His Own Musical Creation For Smart People
Forty Minutes from the Loop Route 31
Call for Reservations Daily After 1 P. M.—Wheeling 8. Ask

1,000 TELEPHONE OPERATORS BOLT INTO NEW UNION

Begin Drive Today to Win Bargaining Right

More than 1,000 Chicago telephone operators have dropped membership in the Chicago Telephone Traffic union and have formed a new organization, the United Telephone Workers' union, Miss Catherine Brophy, chairman of the new union's organization committee, announced yesterday.

The C. T. T. U. has bargained for the 7,700 Chicago operators of the Illinois Bell Telephone company for the last 10 years. Before the mass withdrawal of operators, it claimed 5,200 members.

Membership Drive Begins

The U. T. W. U. was formed July 27, when a group of 400 C. T. T. U. members withdrew, charging coercion had been used in an attempt to keep them in the C. T. T. U. when they sought to quit under a 15 day provision of a war labor board directive. The new union has offices at 308 W. Washington st.

The U. T. W. U. will begin a drive for members today, Miss Brophy announced. She charged the old union operates in a "haphazard, inefficient, and unbusinesslike manner," and "lacks democratic principles."

Three Unions' Hearings Set

Three other telephone unions will air grievances and disputes over wages later this month in Chicago before the war labor board's national telephone commission, Edwin R. Hackett, attorney for these unions, announced.

The hearings: Aug. 13, Illinois Union of Telephone Workers, on time and half for work exceeding 40 hours a week for 130 engineers, right of way agents, and representatives; Aug. 14 and 15, Illinois Traffic union, on $6 a week raises for 5,700 downstate operators and 1,800 Chicago toll operators, and Aug. 16 and 17, Federation of Telephone Clerks of Illinois, on $8 a week raise for 1,800 accounting clerks in Chicago and 200 in Springfield.

ROADSIDE BODY CLEW TO CICERO GAMBLER'S FATE

Exhumation of a body buried Thursday when it was found south of Crystal Lake, McHenry county, was ordered yesterday on the possibility it may have been that of Mike [Little Mike] Favia, 41, a Cicero gambler who disappeared July 16.

The request was made by his wife, Vern, 4827 Cermak rd., Cicero, after she conferred with Lake county authorities. Her description of Favia was similar to that of the body found in a clump of burdock 10 yards from a gravel road. Clad only in a shirt, underwear, and dark socks, the body had been there several weeks.

Favia's automobile was found abandoned with a flat tire in the parking lot of George Fritzel's lodge, a roadhouse south of Crystal Lake on Route 14, early on July 16 after an employe of the place had robbed it of $2,900. The roadhouse is about two miles from where the body was found.

STOCKPILE LOW; CHILDREN TO PEP UP PAPER DRIVE

The summer playground paper salvage campaign will enter its final phase on Monday with supplies at the waste paper consuming mills at their lowest point of the summer, William H. Bennett, chairman, said yesterday.

Latest figures from the midwestern mills show only 22,000 tons of paper in stockpiles and waste paper receipts at the mills only 1 per cent greater than the rate at which the paper is reprocessed.

The public schools will open next month with no paper towels, no foolscap, a six months' supply of arithmetic paper, no mimeograph paper or newsprint, a small supply of drawing paper, and a two months' supply of tissue paper.

Six hundred seventy-eight tons of paper had been collected at the playgrounds by last Tuesday. Collections of 200 tons a week are expected this week and each week during the final drive.

TUOHY REVEALS QUIZ OF THREE ON VAULT JURY

State's Atty. Tuohy yesterday made public the transcript of his questioning of the three jurors, two of them women, who were reported influential in swinging the verdict that acquitted Willie Niemoth and Patrick Flaherty of the 2 million dollar looting of the E. H. Rumbold safety vaults, 634 W. 119th st., last Jan. 19.

Tuohy said his questioning did not disclose any evidence of bribery or coercion among the jurors.

The three whose stories were disclosed are William Peller, 2867 Shakespeare av.; Mrs. Bea Murray, 9821 S. California av., Evergreen Park, and Mrs. Eleanor Lukes, 81 Lincoln av., Riverside.

If You Stroll Upon Tar, This Is Some Good News

(Picture on back page)

Pedestrians who must walk across Michigan av. and other park district streets resurfaced this summer may expect some relief soon from tar that frequently pulls heels from shoes, George T. Donoghue, general superintendent for the park board, said yesterday. Sand is being spread on resurfaced streets where warm weather has made the tar become sticky. Donoghue said conditions were particularly bad on streets used by buses.

BOY, 17, BURNED BY KEROSENE

Phillip E. Sheridan Jr., 17, of 7808 S. Aberdeen st., suffered burns on the arms and face yesterday when kerosene burst into flame as he was pouring it into a vat in the cleaning plant of his father at 7909 S. Paulina st.

SMILIN' JACK
MY PROP HIT THE TOP OF THAT BALLOON AND IT IS A WOODEN PROP-- IT MUST HAVE SPLIT--
THE ENGINE IS VIBRATING-- IT'S ABOUT TO SHAKE THE PLANE TO PIECES--
WICKIE, DO SOMETHING-- OUR PLANE IS CRAZY---
DADDY AND I JUMPED OUT OF HIS PLANE WHEN IT BROKE---
8-4
DICK TRACY
YOU SEE, THE PARTICULAR POISON USED IN THIS EXTERMINATOR IS NEOTHAL. IT'S FATAL TO RATS AND MICE— BUT IN HUMANS, CAUSES ONLY EXTREME DROWSINESS.
NEOTHAL?
LOOK! THE INJECTION IS WORKING. HE'S OPENING HIS EYES.
TRACY! CAN YOU HEAR ME? HEY!
ALL OUT FOR TINYVILLE.
BUS STOP
ANDREWS OIL
THE SO GRAND
HEY, YOU!
TERRY
HAW, HAW, PYZON— HERE I THOUGHT THE YANK MARINES WUZ GONNA THIRD DEGREE ME ABOUT YOUR BUSINESS! —BUT ALL THEY WANTED WUZ FOR ME TO REGISTER FOR THE DRAFT!
VERY AMUSING, MR. HUTCH...
WHERE YOU GOIN', PYZON? YOU AIN'T AIMIN' TO RUN OUT ON ME ARE YOU?
DON'T BE SILLY, MR. HUTCH... I ENJOY A TURN IN THE RAIN...
I HEAR THE GENERAL THINKS THERE IS AN INFORMER ON THIS ISLAND WHO SENDS MESSAGES TO THE JAPANESE BY SOME MEANS
WELL...
VMJ OPERATION
IN ORDER TO ERASE ANY SUCH SUSPICION FROM MYSELF, I AM HEREBY REQUESTING IMMEDIATE AIR TRANSPORTATION TO THE UNITED STATES, THENCE TO MY NATIVE, NEUTRAL COUNTRY...
AND BEFORE I GO I HAVE SOME DEFINITE OPINIONS ON THE SOURCE OF THE LEAK IN YOUR SECURITY!
YES, BUT HE HAD A PARACHUTE AND WE HAVEN'T ANY--

SENATORS MAKE NEW DEMAND TO CUT ARMY'S SIZE

BY WILLIAM MOORE

[Chicago Tribune Press Service]

Washington, D. C., Aug. 3—Congressional demands that the army release men it does not need for the Japanese war increased today in spite of the insistence of War Secretary Stimson that he needs a minimum of seven million men.

Sen. Taft [R., O.], commenting on Stimson's estimate of men needed, told reporters five and a half million is the maximum required for all purposes during the remainder of the war.

"Prevents Reconversion"

Sen. Johnson [D., Colo.], who has demanded that the army release excess troops to meet the needs of civilian economy, said in reply to Stimson's statement: "The army has no need for anything like seven million men."

He said army hoarding of man power prevents reconversion of American industry to meet the nation's requirements. On the one hand, Johnson told reporters, retaining an oversize army means an unnecessary drain on housing, clothing and other supplies, food, and transportation. On the other, it keeps veterans from taking jobs thru which greater production could be achieved.

Defends War Department

While other members of the senate and house are planning to take the army situation to President Truman as soon as he returns from Europe, Johnson refused to wait. He arranged a meeting at which he will lay the problem in the lap of War Mobilizer Snyder tomorrow.

Johnson is a leading Democratic member of the senate military affairs committee.

Chairman Thomas [D., Utah] of this committee sought to defend the war department and the Democratic leadership today.

"It is time we stopped fooling around with the size of the army," he told reporters.

Find Body Believed to Be That of Maj. Southworth

New York, Aug. 3 (AP)—The decomposed body of a man, believed by harbor police to be that of Maj. William B. Southworth Jr., was found today at the confluence of the East river and Long Island sound. Southworth was the pilot of a B-29 that crashed into Flushing Bay Feb. 15. He was the son of the St. Louis Cardinals' manager.

RADIO COMEDIAN HURT IN CRASH OF AUTOMOBILES

Pat Bertram, 30, National Barn Dance radio comedian, severely bit his tongue and suffered bruises on his knees last night when his automobile collided with a car drven by Walter Roy, 6930 South Shore-dr., assistant director of recreation for the park district.

Buttram's car was wrecked. Roy, who was not injured, lent Buttram his car to drive to Wesley Memorial hospital for treatment.

The comedian, who lives at 8249 Maryland av., was arrested on charges of driving without a driver's license and failing to have a safety sticker. He was released on $25 pending a hearing on Aug. 9.

Policeman Dagnent, Cited 13 Times, Will Be Retired

Policeman William Dagnent, assigned to Racine av. station, will be retired from the police department today after 26 years of service. In that time he received 13 creditable mentions. His home is at 3707 N. Sawyer av. Dagnent, who is vice president of Chicago Policemen's union, local No. 785, said he would devote all his time to union affairs after his retirement.

T-SHIRTS 49c

Cool, smart and serviceable. Made of cotton, green shade only.

Others from 98c to $2.25

ABOVE AT LOOP STORE ONLY

SPORT SHIRTS from....$2.45
LEISURE COATS from.. 16.95
BREEZY SLACKS from.. 6.95
BANTAMAC Jackets from 5.95
SWIM TRUNKS from.... 1.95

BAILEY'S
25 W. VAN BUREN ST.
Loop Store Open Every Evening—Sundays to 5 P. M.
627 DAVIS ST., EVANSTON
103 N. MARION, OAK PARK
201 S. Main St., Rockford, Ill.

DAY by DAY on the FARM by BEN MARKLAND

August 3, 1945

OPPORTUNITY to settle a friendly argument between the managers of the Wheaton and Fox River farms will come this fall when it's time to open the silos and start feeding hay ensilage.

The manager of the Wheaton farm ensiled alfalfa in the standard way, with molasses pumped into the silo at the rate of 100 pounds to each ton of hay. With molasses scarce and expensive, the men on the Fox River farm decided to use ground ear corn as a substitute for molasses in putting up their hay silage.

Red Clover and Corn

On the Fox River farm the men used red clover instead of alfalfa in their ensilage experiment. They stored 70 tons of the chopped hay in one of the small silos, adding 225 pounds of ground ear corn to each ton of clover. Molasses is commonly used as an addition to hay ensilage; both molasses and ground corn increase the protein content of the feed and hasten the fermentation process.

This is the first year that the men on the Fox River farm have put up hay ensilage in any form. Their decision to try ground ear corn as a molasses substitute is based on the experience of a neighboring farmer who has used both ingredients in silage. His experience indicates that there is little difference in the keeping quality or protein content of the silage when corn is used instead of molasses, but corn is the cheaper.

Palates to Decide

The main dispute between the farm managers concerns the palatability of the two types of ensilage, with the Wheaton manager believing the molasses better in this respect. The dispute will be settled when the two types of feed are put before the cattle.

There is some mystery connected with the death of a Hereford steer this week on the Fox River farm. It was the first loss of this type in more than six years. Two of the steers were sick, but one recovered. They were with a herd in a bluegrass pasture, and were being given regular feedings of ground ear corn.

The men believe the two steers may have eaten too much of the grain before drinking heavily from a near-by stream, with the 90 degree temperature an additional factor. The only other possible cause of the sickness would be poisonous weeds, and the men have examined the pastures closely and found no snakeroot, water hemlock, or other poisonous growths.

★ The GARDEN ★

CONTINUED applications of rotenone, either dust or spray, provides the only method of combating European corn borers, which are in almost every garden and cornfield this season. This insecticide, directed into the tassels and leaf joints, helps control newly hatched borers; however, it has no effect on the insects that already have entered the stalks.

The second major brood of borers probably will start hatching in northern Illinois between Aug. 15 and Aug. 20, say entomologists of the Illinois natural history survey.

Therefore, remember to dust or spray rotenone into sweet corn at that time. From eggs deposited on leaves of the tallest plants the new borers will have to pass over the rotenone to reach the stalk. It is important to apply the insecticide in the leaf joints at least every five days between Aug. 15 and early September.

TWO WAR WIVES UNDER INQUIRY FOR ADULTERY

Investigation was begun yesterday by State's Atty. Tuohy's office into adultery charges made by a soldier and a sailor in divorce actions against their wives. Both husbands are now serving overseas.

The investigation was undertaken by Assistant State's Atty. George B. Duggan, acting in behalf of another assistant, Collins Fitzpatrick, who was designated by Tuohy to direct Tuohy's campaign to prosecute war wives accused of adultery.

Both divorce actions came before Judge Edwin A. Robson in Superior court. Judge Robson granted a divorce to Pvt. Robert F. Weilbacher, 24, now on Luzon Island, Philippines, from his wife, Lucille, 23, of 4420 Fulton st.

The sailor, Coxswain Harold Zanko, 1163 S. Humphrey av., Oak Park, got a divorce from his wife, Audrey, 22, a former WAC.

Tuohy said that under Illinois law adultery is not a felony but a misdemeanor and that prosecution is a matter for Municipal courts.

DROWNS IN PARK LAKE

Greenville, Ill., Aug. 3 [AP]—Mrs. Arlene Rench, 24, drowned today while swimming in a lake in Greenville City park.

U. S. AGENCIES UNITE FOR WAR ON BLACK MART

Woll Pledges Drive on All Violators

United States District Atty. J. Albert Woll conferred yesterday with 25 local representatives of federal law enforcing agencies and predicted increased efforts to stop black markets by prosecuting all operators —big and little.

Woll said the meeting was "fruitful," and described himself as satisfied with the discussion of undivulged plans to stop violations of price and rationing laws.

Treasury Agents Present

One of those who met in Woll's office was A. P. Madden, head of the intelligence unit of the treasury department, which was reported to be overworked already with investigations of income tax returns of men who have made big killings in the black market.

Others present included E. C. Yellowley, district supervisor of the treasury's alcohol tax unit; Rae E. Walters, James Riley, Homer C. Clay, L. D. Edwards, and Francis Zimmerman, office of price administration; James R. Bryant, war production board; James A. Doyle, department of agriculture; Capt. Thomas J. Callaghan, secret service, and William H. McDonnell, United States marshal.

United Front Disclosed

"One thing is certain—all federal agencies are now united in one front to combat the black market operators," Woll said.

The federal officials were urged to call at any time on three assistant prosecutors, all World War II. veterans, whose only assignment is to handle the black market drive. They are Raymond L. McClory, Hugo Sonenschein Jr., and Bernard H. Sokol.

GASOLINE STATION LOOTED

Theft of automobile accessories worth $826, ration coupons for 2,057 gallons of gasoline, and $35 from his filling station at 4701 Dorchester av. was reported to police yesterday by Samuel A. Bell, 1030 Hyde Park blvd.

OFFICIAL WEATHER FORECAST

The United States weather bureau forecast for today and tomorrow and yesterday's table of records follow:

INDIANA: Fair with little change in temperature today and tonight; tomorrow fair and a little warmer.

LOWER MICHIGAN: Sunny and pleasant today; tomorrow fair and a little warmer.

UPPER MICHIGAN: Sunny and pleasant today; tomorrow increasing cloudiness and warmer.

WISCONSIN: Partly cloudy today and tomorrow; slightly warmer in west today; scattered thundershowers in extreme west tomorrow; warmer.

IOWA: Fair in east and partly cloudy in west today and tonight with scattered thundershowers in extreme west late this afternoon or tonight; a little warmer; tomorrow partly cloudy with scattered thunderstorms in west and central; warmer in south and east.

Place of observation	Wind Direction	Highest last 24 hours	Lowest last 24 hours	Precipitation last 24 hrs.
State of weather				
Aug. 3, 7:30 p. m.				
Central war time				
East central states—				
Carbondale, cloudy	N.	91	70	....
Chicago, clear	N.E.	78	68	....
Cincinnati, cloudy	N.	89	71	.11
Cleveland, clear	N.	79	67	....
Columbus, cloudy	N.	85	68	....
Detroit, clear	N.	78	61	....
Escanaba, clear	N.	79	51	....
Grand Rapids, clear	N.	79	54	....
Green Bay, clear	N.W.	76	57	....
Indianapolis, cloudy	N.	86	68	....
Louisville, cloudy	N.	89	74	Trace
Madison, clear	N.	81	57	....
Marquette, clear	N.W.	74	57	....
Memphis, clear	N.E.	97	75	....
Milwaukee, cloudy	E.	74	60	....
Nashville, cloudy	S.	97	75	Trace
Sault St. Marie, clear	N.W.	66	56	....
Traverse City, clear	N.	74	52	....
West central states—				
Bismarck, cloudy	S.E.	80	59	.03
Des Moines, cloudy	E.	83	61	....
Dubuque, clear	N.E.	83	63	....
Duluth, clear	N.W.	76	53	....
Kansas City, cloudy	E.	86	69	.01
Little Rock, cloudy	S.W.	99	76	....
Minneapolis, cloudy	N.E.	76	58	....
St. Paul, cloudy	N.E.	76	56	....
Oklahoma City, clear	S.	93	71	....
Omaha, cloudy	E.	86	66	Trace
Rapid City, cloudy	S.W.	80	58	.42
St. Louis, cloudy	N.	83	73	.03
Sioux City, cloudy	E.	86	66	....
Wichita, clear	S.	99	74	....
Williston, cloudy	E.	77	51	Trace
28 states—				
Atlanta, cloudy	S.	94	72	....
Boston, cloudy	E.	87	68	.73
Buffalo, clear	N.W.	78	59	....
Eastport, cloudy	E.	64	54	.01
Jacksville, cloudy	E.	84	70	.01
Miami, clear	E.	88	71	....
New York, cloudy	N.W.	90	71	....
Philadelphia, cloudy	S.W.	93	73	.67
Pittsburgh, cloudy	N.	85	68	....
Washington, rain	E.	88	72	.66
Gulf states—				
Abilene, cloudy	S.	98	69	....
Amarillo, cloudy	S.	97	67	....
Brownsville, cloudy	E.	94	72	....
El Paso, cloudy	S.E.	93	72	....
Fort Worth, cloudy	S.E.	97	75	....
Galveston, cloudy	S.	93	74	....
New Orleans, rain	N.E.	94	78	.01
San Antonio, cloudy	E.	94	71	....
Tampa, cloudy	N.	85	74	.19
Mountain states—				
Albuquerque, cloudy	S.	90	66	....
Boise, cloudy	N.W.	89	59	....
Cheyenne, rain	S.	88	57	.08
Denver, cloudy	S.W.	91	61	.14
Havre, cloudy	E.	93	66	Trace
Helena, cloudy	W.	93	60	....
Phoenix, cloudy	W.	102	74	.06
Pueblo, cloudy	W.	90	63	.29
Salt Lake City, cloudy	S.	83	64	.35
Pacific states—				
Fresno, clear	W.	103	75	Trace
Los Angeles, clear	S.	94	68	....
Portland, clear	W.	84	56	....
San Diego, clear	N.W.	82	68	....
San Francisco, cloudy	W.	83	57	....
Seattle, clear	N.W.	72	53	....
Spokane, cloudy	W.	84	59	....
Yuma, cloudy	E.	103	76	Trace
Canadian provinces—				
Battleford, cloudy	E.	80	57	.09
Calgary, rain	S.	86	49	.28
Edmonton, cloudy	N.	82	57	.35
Medicine Hat, cloudy	N.	85	60	Trace
Montreal, cloudy	W.	75	53	.08
Quebec, cloudy	W.	70	61	.31
The Pas, missing	M.	M.	50	....
Toronto, clear	W.	74	55	....
White River, missing	M.	M.	52	....
Winnipeg, cloudy	S.	75	46	....
Fort Norman, cloudy	N.W.	64	39	.03

M.—Missing.

APPEALS COURT UPSETS $360,000 FILM JUDGMENT

A jury in the federal District court of Judge Michael L. Igoe decided rightly that the film booking system of major motion picture companies in the Chicago area constitutes discrimination against the smaller theaters, the United States Circuit Court of Appeals ruled yesterday.

But when the jury assessed treble damages of $360,000 against nine of the companies, it acted without sufficient evidence on which to determine the amount of the damages, and therefore its verdict is void, the appellate court held in reversing the judgment.

Plaintiffs in the suit were the owners of the Jackson Park theater. At the office of their attorney, Thomas C. McConnell, it was said that while McConnell had not had an opportunity to read the appellate court's decision, it probably will be appealed.

Siren Satin

LENDS A GLEAM TO YOUR SUMMER WARDROBE $7.50

To top your Summer prints, your cool sheer blacks! A tantalizing sailor of gleaming rayon satin . . . with a frou of pretty ruffles, a gossamer-wisp of veiling. In black only.

Millinery, Third Floor. State Street Store Only

Store Open All Day Saturday—9:45 A. M. to 5 P. M. Oak Park—9:30 A. M. to 5 P. M.

Look and Feel Luxurious

IN A COAT PANELED WITH RICHEST MOUTON

$98

Plus Federal Excise Tax

New luxury-version of your favorite coat—flaunting a rich sweep of fur down the front . . . a wealth of furry beauty on its sleeves! In fine 100% virgin wool . . . in green, gold, or blue. Misses' sizes, 12 to 18.

Coats, Third Floor. Also Oak Park

Store Open All Day Saturday 9:45 A. M. to 5 P. M. Oak Park 9:30 A. M. to 5 P. M.

STEVENS

neat—nifty—new

The Top-Bulky Look

is smartly "Farmington" in a rayon and wool gabardine casual

A new Farmington "stand-out"—this clever classic, cut with becoming bulkiness above the beltline. New roundness 'round the shoulders—deeper "ease" in the armseye is flattering contrast for the hip-slim skirt. Lime, Natural, Aqua, Dusty Pink, Melon and Peacock. 10 to 20. A neat, new "treat" for any casual wardrobe. 14.95

Farmington Shop 3rd Floor

Chas. A. Stevens & Co.

State Street Open 9:45 to 5:00

3 Tribune Phone Numbers
SUPerior 0200 Public Information Service
SUPerior 0260 Sports Bulletin Service
SUPerior 0100 Want Ads—General Business

Chicago Daily Tribune
THE WORLD'S GREATEST NEWSPAPER

SECTION TWO
SPORTS MARKETS
Saturday, Aug. 4, 1945 ★★★★★ 13

SOX WIN; CUBS BEAT REDS 14TH, 15TH IN ROW

NAME NINE FOR RICH ARLINGTON STAKES TODAY

Pot o' Luck, Busher Top Choices

Handicap Field

NINE horses have been named in the overnight entries for the $50,000 added Arlington Handicap at Washington Park today. The field, listed by post position, follows:

Horse	Wgt.	Jockey	Prob. odds
Sirde	114	No boy	12-1
Busher	113	No boy	9-5
Signals 'Bloke	100	No boy	30-1
Pot o' Luck	118	D. Dodson	7-5
King's Abbey	113	Woodhouse	50-1
*Daily Trouble	120	A. Bodien	6-1
Take Wing	110	No boy	20-1
*Old Kentuck	109	No boy	6-1
Devalue	117	S. Brooks	8-1

*David Straus and Walmac farm entry.

BY MAURICE SHEVLIN

Two 3 year old thorobreds, a colt and a filly, will take the spotlight today as favorites over seven older speedsters in the 16th running of the $55,000 Arlington handicap, a mile and a quarter test which in years past saw such racing greats as Sun Beau, Equipoise, and Discovery streak across the finish line in front of noteworthy fields.

Pot o' Luck

Pot o' Luck, Calumet farm's stretch running son of Chance Play, figures to go postward just a slight choice over Busher, Louis B. Mayer's sensational daughter of War Admiral, the colt at 7 to 5 and the filly at 9 to 5. Over the tough route, these comparative youngsters will carry imposts which, on the weight for age scale, will be the heftiest in the field.

Concede Weight to Older Horses

Pot o' Luck, at 118 pounds and bearing Jockey Doug Dodson, and Busher, at 113 with Willie Bailey the probable rider, are equally weighted considering the filly's sex allowance. And they're both conceding seven pounds to the 7 year old Daily Trouble, top weighted of the older horses at 120 pounds.

Daily Trouble, owned by David Straus, is entered with the Walmac farm's Old Kentuck, both trained by Howard Wells. Then there is Mrs Ada L. Rice's Sirde, Mrs. Emil Denemark's Signals Bloke, Hulsman and Naylor's King's Abbey, Mrs. Clyde Troutt's Take Wing, and the Happy Hour farm's Devalue, surprise conqueror of Mayer's sensational Thumbs Up in the $60,000 Stars and Stripes handicap.

Nothing New for Busher

Running against colts is nothing new for Busher. She beat them in the San Vicente handicap at Santa Anita, and as for competing with older horses, she's done that successfully, too — against fillies and mares in the $50,000 Santa Margarita handicap. In her only previous appearance at Washington Park, Busher won the $25,000 Cleopatra handicap. Her earnings for the 1945 campaign are $104,720 on five firsts and one second in six starts.

Pot o' Luck's record isn't so impressive—two victories and $83,700 in eight races—but one of them was the $50,000 Arlington Classic and one of his two seconds was in the rich Kentucky Derby.

Sirde, which ran third to Devalue and Thumbs Up in the Stars and Stripes, has been improving. Daily Trouble has the second division of the Equipoise Mile and the Great Western handicap to his credit.

$189.20 Daily Double

The Washington Park portion of the 64-day coördinated meeting opened yesterday with a crowd of 15,000 on hand for a card headed by the $3,500 Ajax handicap.

W. W. Naylor's Florizan Beau led all the way in the mile event and scored by a neck over the Happy Hour farm's Happy Pilot in a six horse field. River Divide farm's Five A. M. was third. The winner, ridden by N. L. Pierson, paid $23.40, $11, $5.40 across the board.

M. C. Farnsworth's Omanette, ridden by A. L. Fay, and C. C. Ortlieb's Prince Beiltro, with Joe Marinelli up, accounted for the daily double races, Omanette paying $25.60 in the first, and Prince Beiltro returning $9.40 in the second. The combination was worth $159.20.

The day's mutuel handle was 1,089,135.

In the WAKE of the NEWS

BY ARCH WARD

SEVERAL American league managers plan to protest playing conditions at Griffith stadium in Washington. . . . Fans are permitted to walk along the foul lines in short right field during the games and others dash out of boxes along both sides of the field to grab ground fouls. . . . Buddy Lewis, trying to come back with the Senators, works out from 8 a. m. to 4 p. m. daily. . . . Joe [Umbriago] Indurante, catcher for Wilkes-Barre, has been known to put away 20 hot dogs and 10 bottles of pop before a game. . . . Owner Powel Crosley has said he will not consider selling the Cincinnati Reds until they have won another National league pennant. . . . In other words, there will be no deal this year. . . . Mike Tresh of the White Sox is the major leagues' only player of Ukrainian descent. . . . "There are no good outfielders in the minor leagues," reported the Yankees' Larry MacPhail after an extensive search. . . . Eugene Hinton, giant University of Michigan freshman tackle, has melted off 18 pounds in summer practice and now is down to a svelte 243. . . . He hopes to make it 225 by the time the season opens. . . . He weighed 240 in high school at Drumright, Okla. . . . Some names well known to followers of the Wolverines are listed on the rosters of aircraft carriers in the Pacific. . . . Among them are Bennie Friedman, All-America quarter back in 1925, and Paul Goebel, captain of the 20s. . . . The Phillies have had five managers in the last four years. . . . They are Doc Prothro, Hans Lobert, Bucky Harris, Fred Fitzsimmonso and now Ben Chapman. . . . In the last 30 years, 35 of the 60 big league pennant winners have been in first place on July 4. . . .

Pete Gray of the Browns swings a 35 ounce bat. . . . The Universities of Kentucky and Alabama will play their football game in Louisville for the first time this fall. . . . The American Bowling congress does not expect to revive its annual tournament until 1947. . . . Tommy Holmes, the Boston Braves' record breaking slugger, votes the Cubs' Claude Passeau the toughest pitcher in the National league. . . . In a recent double header between the Yankees and Boston, Snuffy Stirnweiss reached first base eight times in a row. . . . Babe Herman weighs the same as he did when he left the major leagues—190 pounds. . . . The San Diego Navy baseball team, paced by Len Gabrielson, former Seattle first baseman, who is batting .340, won 46 of its first 47 games. . . . Capt. Frank Young, tackle on Northwestern university's 1937-'39 football team, is stationed at the army air corps proving grounds at Eglin field, Fla., after 18 months as a bomber pilot in China. . . . Bob Romanshek of Kenosha, Wis., a marine veteran of the invasions of Guadalcanal, Saipan, Tinian, and the Marshalls and Gilberts, is a candidate for a guard position on the Marquette university football team. . . . Freddy Steele, former middleweight champion, is said to have received $21,000 a week for playing the part of Stanley Ketchell in a recent movie.

The Essence of All Life

It matters not how long the way,
Or fair or foul the weather,
Or if it should be night or day,
So long as we're together.

The essence of all life for me
Is found in loving you;
And obstacles fade instantly
And pathways open thru.

Life's conquest is an easy thing,
The heights are quickly scaled,
And happy are the songs I sing
Whom love has never failed.
—*Anne O. Korpics*

* *

Pet Peeves

Shoe laces which break on a rush morning. -Hu Flung Wat.

Listening to a deferred essential worker making a wounded soldier feel unessential.—Loot.

* *

The Wake Depends	Help!
Upon Its Friends.	Help!

* *

Clothing Is So High These Days

Item from the McHenry Plaindealer via Vee Bee Kay:

Miss ——, sister of the bride, served as maid of honor, wearing a pink gallolus.

* *

Seasons

Spring and the scent of lilacs
Kissing your rain wet lips.
Finding the rainbow's treasure
Cupped in your finger tips.

Summer and star dust sifting
Over the blue lagoon
Drinking of love's enchantment
Under a lemon moon.

Autumn and cool winds blowing
Swirling the bright leaves past
Love like the bonfires dwindling
Down to small embers at last.

Winter and snow flakes drifting
Loneliness limned crystal white
Listening to ghostly footsteps
Pass in the long, dark night.
—*Louis Hajek.*

* *

Thinkogram

The overconfident and the overdespondent are alike lacking in usefulness. —S. G. Wick

* *

Larmer's Ledger

Uncle Willie says ignorance is when you don't know something and somebody finds it out.

A victory garden is something you're supposed to water every day and when you don't it dies, but if you do it dies anyway only not so soon. —Paul Larmer

* *

Do You Remember 'Way Back When:

A company could advertise a product successfully without the aid of an operatic quartet and a symphony orchestra? —Ray Cvikota.

Cops hauling in speeding motorists would greet them with, "Who do you think you are, Barney Oldfield?" —Zeb Zarrow.

How grown up you felt the first time teacher let you write with pen and ink? —Gunny from Wisconsin.

You went to the butcher's for 25 cents' worth of lamb chops and got six? -Mrs. M. O. Jones.

* *

Famous Last Words

You can talk plainer than that.—Bruce Caldwell.

You stay out of this. I can handle this guy.—Augie, the Miller.

Glasow's Gloombusters

A writer says the basic cause of World War II. was Germans' inferiority complex. Maybe the gentleman meant interferiority.

A few hards knocks often will reduce a swelled head.

Ambition is the "No Parking" sign that keeps us moving.
—Arnold Glasow

* *

Gold Star Dads

All Gold Star mothers rate salutes
And sympathetic tears
For lonely is the road they face
Across the unborn years.

And yet, it seems that we ignore,
When all is said and done,
The Gold Star father. Don't forget
He too has lost a son.

And, while a mother's son seems more
A part of her, believe
That quietly, but just as deep
A father's heart can grieve.

So, let us pause when giving praise
To mothers [bless each one]
And recall each Gold Star father
Also has lost a son.
—Helen Baird La Monte.

* *

Wit and Wisdom

If what you did yesterday seems big to you, you haven't done much today.—Theresa of Old St. Joe.

Only they who have known failure really can know success.—Blondie from South Paulina

Is it true that Mr. Flynn attributes his rapid rise in politics to the fact that he made a practice of kissing babies on his cross-country tours? [I'm speaking of Ed now, not Errol.] —The Luke of Paducah.

Ten Years Ago Today—Steve O'Neill was named manager of the Cleveland Indians, to succeed Walter Johnson. . . . Hank Greenberg was leading the major league home run hitters with 30. . . . Tommy Bridges was credited with his 16th victory as the Detroit Tigers whipped Cleveland, 7 to 0.

Call for Musicians

MUSICIANS who wish to join the College All-Star band, which will appear in Soldiers' field the night of the All-Star game, Aug. 30, are asked to communicate with Ray Dvorak, director of bands at the University of Wisconsin, Madison, Wis.

ALL-STARS GET JOHN TAVENER, BOB KENNEDY

2 Big Guards Also Accept Bids

All-Star Roster

COLLEGE football players who have accepted invitations to join the All-Stars for the game Aug. 30 in Soldiers' field with the Green Bay Packers:

ENDS—Jack Dugger, Ohio State; Dub Wooten, Oklahoma; Nick Scollard, St. Joseph's, Ind.; Ted Cook, Alabama; W. G. Leash, Oklahoma.

TACKLES—Glen Sargent, Texas; Clyde Flowers, Texas Christian; Bob Hamer, Indiana; Edward Bell, Indiana; Joe Eddins, Auburn; Mitchell Olenski, Alabama.

GUARDS—Pat Filley, Notre Dame; Dick Barwegen, Purdue; Stanley Mehrbacher, Iowa; Ellis Jones, Tulsa; J. C. Coffee, Indiana; Damon Tassos, Texas A. and M.; Paul Bruno, West Chester [Pa.] State Teachers.

CENTERS—Gordon Appleby, Ohio State; Tex Warrington, Auburn; Martin Sillovich, Marquette; John Tavener, Indiana.

QUARTER BACKS—Don Greenwood, Illinois; Les Horvath, Ohio State.

HALF BACKS—Babe Dimancheff, Purdue; Charles Trippi, Georgia; Edmond Sheilenky, Tulsa; Joe Renfroe, Tulane; Johnny Strykalski, Marquette.

FULL BACKS—Sgt. Ergle Bonelli, Pittsburgh; Corwin Clatt, Notre Dame; Don Pinelotti, Dayton; Dick McPhee, Georgia; Bob Kennedy, Washington State.

BY WILFRID SMITH

John Tavener, veteran Indiana university center and captain of the last two Hoosier football teams, will bid for the starting assignment on the All-Star eleven which plays the Green Bay Packers in Soldiers' field Aug. 30. Tavener won the center position for last year's game with the Chicago Bears.

Tavener's competition from the All-Star list now announced is Gordon Appleby of Ohio State, Caleb [Tex] Warrington of Alabama Poly, and Martin Sillovich of Marquette university. Additions will be made before the college men report at Northwestern university Aug. 12 to prepare for the 12th game in the series sponsored by The Chicago Tribune Charities.

Other newcomers to the All-Star squad today are Paul Bruno, guard from the West Chester, Pa., State Teachers college; Damon Tassos, Texas A. & M. guard, and Bob Kennedy, former Washington State full back.

He's a 60 Minute Man

Tavener played center at Indiana for four years and he was a 60 minute man for the last three seasons. Now 24 and weighing 210 pounds, Tavener is an invaluable addition to the squad which Bernie Bierman, head coach, and his assistants will prepare for their battle with the champions of professional football. Jack is best defensively at backing up the line, but the war time shortage of experienced players last year gave him varied assignments including defensive guard and tackle.

Tavener is fast and a sharp, accurate tackler. On attack he can pull out and lead the interference for off tackle smashes and end runs, an unusual skill. Shortly after the start of the war Tavener was a member of the marine corps reserve but failed to pass the physical examination and later was rejected by the army.

Breaks Kenny Washington's Mark

Kennedy, who was captain of the Washington State football team in 1942, played full back four years for the Cougars. In 1942, incidentally, Kennedy broke Kenny Washington's ground gaining record for Pacific Coast conference competition and this, Bob says, was his greatest thrill in sports. Kennedy also played baseball and basketball.

Bob's home is in Sandpoint, Idaho, where he attended high school. He was graduated with a bachelor of arts degree in economics and has been in military service for two years. He is 24, weighs 195 pounds, and is 5 feet 11 inches tall.

Tassos attended Jefferson High school, San Antonio, Tex., before entering Texas A. & M., where he has played guard for two years. He points to the victory over the University of Texas last year as his greatest thrill in football. Tassos also has received two varsity awards in track. He is 21, weighs 215 pounds, and is 6 feet 1 inch.

Plays Three Years at Guard

Bruno, who has been in military service since Jan. 9, 1943, played three years as a guard for the West Cheser, Pa., Teachers college. His home is in West Chester. Paul is 25, weighs 200 pounds, and is 5 feet 9 inches tall. He was graduated with a bachelor of science degree. His greatest thrill in sports was blocking a kick which resulted in a safety and a 9 to 7 victory for West Chester.

SPEED AND POWER FOR THE COLLEGIANS

Bob Kennedy (left), former Washington State full back, and Jack Tavener (right), Indiana center, were added to the rapidly growing College All-Star football roster yesterday. Tavener was the starting pivot man on last year's eleven and will make a determined bid for the job against the Green Bay Packers in Soldiers' field the night of Aug. 30.

ORDER BOROWY PLACED IN NEW DRAFT BRACKET

Trenton, N. J., Aug. 3 (AP) — The Bloomfield, N. J., draft board of Henry [Hank] Borowy, pitching star traded to the Chicago Cubs by the New York Yankees last week for a reported $100,000 in cash and players, was directed today by state selective service headquarters to reclassify him.

Col. Edgar N. Bloomer, New Jersey selective service director, in making known the directive, said an investigation had disclosed that the 29 year old Borowy was not entitled to the 2-B classification he now holds.

Bloomer, who said it was expected the Bloomfield board would act on Hank's cast next Monday, declined to say what draft group he thought Borowy belonged in.

"Borowy is not entitled to a 2-B classification," he said. "It will be up to the local board to decide whether he should be shifted into 1-A or 2-A."

Borowy is married and has one child.

Borowy was placed in 2-B by his draft board last winter while he was employed at the Eastern Tool and Manufacturing company of Bloomfield. He quit in March to enter spring training with the Yankees in Atlantic City and has been playing ball ever since.

FOOTBALL HEADS CLOSE TWO DAY SESSION TODAY

Football coaches of the Western conference met in the North Shore hotel in Evanston yesterday for the opening sessions of a two day clinic designed to clarify rules interpretations for this fall. More than 60 officials will attend today's session which will be held in Northwestern university's Dyche stadium.

The rules clinic, the first of its kind to be held by the conference, was called by Commissioner K. L. Wilson to provide for more uniformity of officiating in the conference. Fritz Crisler, athletic director and football coach at the University of Michigan, and a member of the national football rules committee outlined the new rule changes to the coaches yesterday.

Members of Northwestern university's football team, now engaged in summer practice will demonstrate different rule situations at today's meeting.

Caldwell Shuts Out Tigers, 5 to 0; Schalk Leads Attack

BY IRVING VAUGHAN

The White Sox, who while touring didn't develop much beyond a willingness to take it on the chin, revealed a one-two punch as well as a few other potent items last night to mark their homecoming with a 5 to 0 thumping of the top place Tigers. The James Dykes' piece de resistance on the mound was the 40 year old youngster named Earl Caldwell, but the latter's steadiness hardly eclipsed the highly productive batting tricks exhibited by Wally Moses and Le Roy Schalk.

So as to get their constituents, numbering 26,919, in a proper mood the Sox went to work early on one Frank Overmier, a lefty who has been known to beat them. They clipped him for a run in the first inning, thanks to the one-two punch. They clipped him for two in the third, with the one-two punch again in operation. After that everything was easy, the Sox continuing to cut dividends for themselves despite a switch from Overmier to one Forrest Orrell and later to Walter Wilson.

Schalk Drives in 5 Runs

Schalk, by driving in two runs during Overmire's three inning workout, and another while Wilson was getting a one inning going over in the eighth, boosted his season's total of runs accounted for to a neat 46, which is high with room to spare among the Dykes batters. And as an indication that the fellow is in the midst of some kind of a streak, his three safe thumps of last evening gave him the pleasin; total of 14 hits in his last 23 times at bat.

Caldwell, now the winner of four decisions, was good enough except in one instance to confine the Tigers' running to first and second base. This occurred in the fifth, which was the only inning the first placers came up with more than a lone hit. With two out, Skeeter Webb fingled and Ed Mayo did the same, Webb taking third, but on the throw-in Mayo fell into a trap between first and second. Webb thought he saw a chance to break for the plate but the Sox shifted their attention to him and nailed him while he was trying to return to third.

Repeat Scoring Act

Moses made his initial contribution of the evening by opening the Sox attack with a single to left, getting a quick boost to second on Farrell's bunt. Schalk chased him to the plate by doubling to left center but Schalk went no further because Johnny Dickshot fanned and Floyd Baker, subbing for the tired Tony Cuccinello, lofted to Hank Greenberg in left.

Moses also did the lead-off job in the third and it was a duplicate of his previous success—a single to left. Farrell sacrificed for the second time. Schalk changed his previous act a bit by singling to right, Moses scoring and Schalk taking second on the throw to the plate. Dickshot atoned for his earlier strikeout by singling to center to score Schalk.

In the fifth Orrell walked Baker with one out and with two out did the same for Cass Michaels. Mike Tresh sent the former home by doubling, making the score 4 to 0. Schalk's eighth inning single drove in the fifth Sox run.

Schalking!

DETROIT	Ab	H	P	A	CHICAGO	Ab	H	P	A
Webb,ss	3	1	0	4	Moses,rf	3	2	1	0	0
Hoover,ss	0	0	1	0	Farrell,1b	3	1	6	0
Mayo,2b	4	2	2	1	Schalk,2b	5	2	2	3
Cullenbine,rf	4	0	2	0	Dickshot,lf	4	2	2	0
Greenberg,lf	4	1	4	1	Baker,3b	2	1	1	1
Cramer,cf	4	1	0	0	Cartright,cf	4	0	3	1
York,1b	3	0	5	0	Michaels,ss	3	1	5	2
Maier,3 b	3	2	3	4	Tresh,c	4	0	6	1
Swift,c	3	0	6	0	Caldwell,p	4	0	1	1
Overmier,p	0	0	0	0					
Orrell,p	1	0	0	0					
Wilson,p	1	0	0	1					
	*32	7	24	11		32	12	27	11

*Walker batted for Orrell in eighth and Berom batted for Webb in eighth.

Detroit	000 000 000—0
Chicago	103 010 01*—5

Runs—Chicago: Moses [2], Schalk, Baker, Caldwell. Runs batted in—Schalk [3], Dickshot, Tresh. Sacrifices—Farrell [2]. Two base hits—Schalk, Tresh. Three base hit—Dickshot. Stolen base—Moses. Double plays—Schalk to Michaels to Farrell; Maier to Swift to Maier to Mayo. Left on bases—Detroit, 6; Chicago, 10. Struck out—Overmire, 1; Caldwell, 6; Orrell, 3. Bases on balls—Caldwell, 1; Orrell, 3; Wilson, 1. Hits—Overmire, 7 in 3 innings; Orrell, 3 in 4; Wilson, 2 in 1. Hit by pitcher—Orrell [Moses]. Wild pitch—Wilson. Losing pitcher—Overmire. Time—1:52. Umpires—Weafer, Grieve, and Pinelli. Attendance—26,919.

Major Leagues

NATIONAL LEAGUE

	W.	L.	Pct.	G.B.
CHICAGO	61	33	.649	...
St. Louis	57	41	.582	6
Brooklyn	54	40	.574	7
New York	51	47	.520	12
Pittsburgh	50	48	.510	13
Cincinnati	43	51	.453	18½
Boston	43	54	.443	19½
Philadelphia	36	70	.371	36

YESTERDAY'S RESULTS

Chicago .....11-9; Cincinnati 5-1
Brooklyn ..... 5- 3; Boston 1- 5
St. Louis .....5; Pittsburgh 1
Only games scheduled.

GAMES TODAY

Chicago at Cincinnati. *Phila. at New York.
Brooklyn at Boston. St. Louis at Pitts.
*Night game.

AMERICAN LEAGUE

	W.	L.	Pct.	G.B.
Detroit	53	37	.589	...
Washington	51	41	.554	3
New York	49	41	.544	4
Boston	47	46	.505	7
CHICAGO	46	46	.500	8
Cleveland	45	48	.495	8½
St. Louis	43	48	.473	9½
Philadelphia	30	61	.330	23½

YESTERDAY'S RESULTS

Chicago ..... 5; Detroit 0
Washington ...7- 3; Boston 5- 1
New York ..... 6; Philadelphia..... 1
St. Louis..... 6; Cleveland 5

GAMES TODAY

Detroit at Chicago. Boston at Wash. [2].
New York at Phila. *Cleve. at St. Louis.
*Night game.

WYSE TAKES 1ST 11 TO 5; BOROWY TRIUMPHS, 9-1

Cavarretta Has Big Night at Bat

BY EDWARD BURNS
(Chicago Tribune Press Service)

Cincinnati, O., Aug. 3—The Cubs, in a ferocious return to their slugging mood, beat the Cincinnati Reds here tonight in a twilight-night double header, 11 to 5 in the twilight and 9 to 1 in the nocturnal encounter. The two games oozed statistics, which you are going to get, right off.

The two victories brought the total for the Cubs over the Reds to 15 out of 15 played this season. The Reds beat the Cubs 13 out of 22 last season.

The Cubs now have won their last 12 games played away from home.

Gain Half Game on Cards

The double triumph enabled the Chicagoans to gain a half game on the second place Cards and a full game on the third place Dodgers. The Cards now are six games behind, the Dodgers seven.

Hank Wyse went all the way in the first game to achieve his 16th victory, his fourth over the Reds. He tied his total for all last season, when he led the club with 16 victories and 15 defeats.

Hank Borowy pitched his second complete game for his second Cub victory. As in his debut last Sunday in Chicago, he was nicked for only one run. He yielded only five hits tonight, all singles. Two came after two were out in the second inning, one led off the fifth inning and the other two were knocked after two were out in the eighth.

Phil Goes to Town

Capt. Phil Cavarretta, sidetracked a bit during the home stand in his quest for the National League batting championship, started a new drive. In the first game he socked his fifth homer and two doubles and also drew a pass. He drove in five runs in this game, and scored two others besides the one he made on his homer. In the second game Phil knocked two more doubles, a single and drew a pass. He drove home three runs and scored two. His total for the evening—at bat, 8; runs, 5; hits, 1 homer, four doubles and a single; runs batted in 8. Batting average .750.

Harry Lowrey knocked three singles in each game. His batting average for the evening was .577.

The Cubs, who made a combined total of 12 hits for 13 bases in their last two home games, made 26 hits in the two games this evening for 37 bases.

Run production in the twilight game started in the second inning. Joe Bowman walked Cavarretta and Pafko but struck out Nicholson. Gillespie then lined a double past first base, scoring Cavarretta and Pafko.

An Error Aids Reds

Al Libke's homer, his third of the season, halved the Cub lead in the Reds' second inning, but the Cubs came back for three runs in the third. Hack opened with a single to left and he and Johnson were safe when Bowman fumbled the latter's sacrifice bunt. Lowrey then beat out a bunt and the bases were loaded. Cavarretta doubled to right field, Hack and Johnson scoring and Lowrey stopping at third. Pafko grounded out to Miller, the runners holding their bases, and Lowrey got home on Nicholson's bouncer to McCormick.

The Cub lead again was shaved to 5 to 4 in the home fourth, the Reds making three runs on a pass to Clay, singles by Sipek and McCormick, an error by Cavarretta, a sacrifice by Miller, and an infield out.

Nicholson opened the sixth with a double to right and scored on Gillespie's second negotiable hit.

The Cub lead again was saved to one run in the home sixth. McCormick pushed off with a single, stopped at third on Libke's double to right, and scored while Merullo was throwing out Miller.

Bowman Leaves in Seventh

A single by Lowrey, a double by Cavarretta, and a single by Pafko produced two runs and brought in Howard Fox as Bowman's replacement in the seventh.

Lowrey opened the ninth with his third single and Cavarretta banged a 380 foot homer into the extreme center field end of the right field bleachers, scoring behind Lowrey. Pafko and Nicholson were retired but Dewey Williams singled to center, took second on a passed ball,

[Continued on next page, column 3]

GRIDIRON GLAMOR GALORE!

There is no exaggeration in this description of the football entertainment which will be presented in Soldiers' Field the night of Aug. 30, when the All-Stars, pick of the nation's collegiate crop, meet the World Professional Champion Green Bay Packers. Get your tickets now at Tribune Public Service offices, Tribune Tower and 1 S. Dearborn St. Prices:

~~$3.60~~ ~~$3.00~~ ~~$2.40~~ $2.40 $1.20

Applications by check or money order are being accepted. Address Chicago Tribune Charities, Inc., All-Star Football Ticket Manager, Tribune Tower, Chicago. Please inclose a return self-addressed envelope.

(Net Profits to War Charities)

MOON MULLINS

WELL, OF ALL THE DIZZY DUNCES—
HERE I BEEN UP SINCE 5:30.
COOKED EVERYBODY'S BREAKFAST, DID THE DISHES AND A WEEK'S WASHING!
AND IT JEST DAWNED ON ME THAT I'M A HEAVYWEIGHT LADIES WRASSLIN' CHAMPION AND DON'T HAFTA WORK NO MORE.
Willard

SENATORS WIN 2; CUT TIGER LEAD TO THREE GAMES

Red Sox Victims; Scores 7 to 3 and 3 to 1

Washington, D. C., Aug. 3 (AP)—The second place Washington Senators cut Detroit's lead to three games tonight by winning their third straight double header, beating Boston, 7 to 3, and 3 to 1.

Two of the Senators' veteran hurlers, Alex Carrasquel and Johnny Niggeling, outpitched Emmett O'Neill and Jim Wilson, Boston youngsters.

Boston	Ab	H	P	A
Lake,ss	3	0	1	2
Bocher,3b	3	0	1	3
Metkovich,cf	3	0	1	0
Johnson,lf	4	1	3	0
Camilli,1b	4	1	11	0
Lowrey,rf	4	1	1	0
Newsome,2b	4	0	1	3
Walters,c	3	0	0	1
Wilson,p	1	0	0	1
O'Neill,p	0	0	0	0
Hoffin,p	1	0	0	0
	*30	5	24	17

Washington	Ab	H	P	A
Case,lf	3	1	2	0
Myatt,2b	3	1	2	3
Lewis,rf	3	0	1	0
Kuhel,1b	3	0	8	1
Cliff,3b	3	0	0	1
Binks,cf	4	2	1	0
Torres,ss	4	1	2	3
Evans,c	4	0	1	1
Carrasquel,p	4	0	1	1
	34	6	27	10

*Ferriss batted for Hoffin in sixth.

Boston	100	101	000—3
Washington	000	000	01*—7

Runs—Boston: Lake, Johnson, Camilli; Washington: Case (2), Myatt, Lewis, Kuhel, Cliff, Binks. Runs batted in—Johnson, Binks (2). Lowrey, Newsome, Kuhel, Camilli, Torres, Carrasquel (2), Carrasquel, Lake, Kuhel. Hits—Boston: 5 off Carrasquel, 1 off Ferriss. Two base hits—Camilli, Myatt, Johnson. Three base hit—Torres. Home run—Case. Sacrifices—Newsome, Myatt. Double plays—Carrasquel to Evans to Kuhel; Newsome to Lake to Camilli; Myatt to Newsome to Kuhel. Left on bases—Boston, 5; Washington, 6. Bases on balls—Wilson, 1; Carrasquel, 1; O'Neill, 1. Struck out—Carrasquel, 2; Hoffin, 1. Hits—O'Neill, 2 in 3 innings (none out in 4th); Hoffin, 3 in 4 (1 out in 5th); Wilson, 4 in 2 innings (none out in 3rd); Carrasquel, 6. Winning pitcher—Carrasquel (2). Losing pitcher—O'Neill. Umpires—Pasarella, McGowan, and Rommell. Time—3:08.

SECOND GAME

Boston	Ab	H	P	A
Lake,ss	3	1	1	2
Bocher,3b	3	0	0	2
Metkovich,cf	3	1	1	0
Johnson,lf	4	0	3	0
Camilli,1b	4	0	7	0
Lowrey,rf	4	1	1	0
McBride,rf	2	0	1	0
Newsome,2b	4	1	4	3
Hoiz,c	0	0	1	0
Peacock,c	3	0	4	0
Wilson,p	3	0	0	1
	*32	4	24	8

Washington	Ab	H	P	A
Case,lf	4	1	1	0
Myatt,2b	4	0	2	3
Lewis,rf	4	0	3	0
Kuhel,1b	3	1	7	0
Cliff,3b	4	0	1	2
Binks,cf	4	0	2	0
Torres,ss	4	0	1	4
Ferrell,c	4	1	10	1
Niggeling,p	4	0	0	1
	37	3	27	11

*Lasser batted for Garbart in eighth and Culberson batted for Wilson in ninth.

Boston	001	000	000—1
Washington	010	110	00*—3

Runs—Boston: Lake; Washington: Kuhel, Binks, Torres. Runs batted in—Niggeling (2), Binks, Ferrell. Errors—Johnson, Newsome. Two base hits—Metkovich, Bocher, Torres. Left on bases—Boston, 10; Washington, 11. Double plays—Newsome to Lake to Camilli; Torres to Myatt to Kuhel. Bases on balls—Wilson, 5; Niggeling, 6. Struck out—Niggeling, 9; Wilson, 2. Passed balls—Ferrell, Peacock. Umpires—Rommell, and Pasarella. Time—2:05. Attendance—11,034.

YANKS BEAT A'S, 4-1

Philadelphia, Pa., Aug. 3 (AP)—Ernie Bonham scattered six hits tonight as the New York Yankees defeated the Philadelphia Athletics, 4 to 1. It was Russ Christopher's sixth successive loss.

New York	Ab	H	P	A
Stirnweiss,3b	5	2	2	3
*Metheny,rf	4	2	3	1
Stainback,cf	4	1	3	0
Etten,1b	3	0	4	0
Dickey,c	3	0	7	0
Berry,lf	3	1	0	0
Cronin,ss	3	0	1	5
Bonham,p	4	0	1	0
	34	6	27	9

Philadelphia	Ab	H	P	A
Hall,2b	4	0	4	4
Peck,rf	4	1	3	0
Smith,ll-cf	4	0	3	0
Estalella,cf	2	1	0	0
Kirby,lf	3	0	1	0
Siebert,1b	3	0	12	0
Rosar,c	3	0	1	0
George,c	0	0	1	0
Keller,3b	3	0	0	5
Kolloh,ss	3	2	3	2
Busch,ss	1	0	0	0
Christopher,p	2	1	0	1
Berry,p	0	0	0	0
	34	5	27	12

*Batted for Christopher in eighth.

New York	000	003	010—4
Philadelphia	000	000	001—1

Runs—New York: Stirnweiss, Metheny, Stainback, Grimes, Philadelphia: Kell. Runs batted in—Christopher, Grimes (3); Stirnweiss, Rosar, Kell, Busch. Two base hits—Kell, Berry. Three base hit—Grimes. Home run—Grimes. Stolen base—Hall. Sacrifice—Stainback. Double plays—Cronin to Stirnweiss to Etten; Etten to Cronin to Keller. Left on bases—New York, 6; Philadelphia, 3. Bases on balls—Christopher, 3. Struck out—Bonham, 3; Christopher, 1. Hits—Christopher, 7 in 6 innings; Berry, 2 in 1. Losing pitcher—Christopher. Umpires—Summers, Hubbard, and Berry. Time—1:50. Attendance—13,295.

BROWNS, 6; INDIANS, 5

St. Louis, Mo., Aug. 3 (AP)—A four-run rally in the sixth inning, which drove veteran Al Smith from the mound, enabled the St. Louis Browns to open their home stand tonight with a 6 to 5 victory over the Cleveland Indians.

Cleveland	Ab	H	P	A
Boyer,3b	5	1	0	3
Mack,2b	5	2	1	3
Seerey,rf	4	0	2	0
Heath,lf	4	0	5	0
Hegan,ss	4	0	1	2
Hayes,c	4	0	1	0
Mackiewicz,cf	4	0	1	0
Checki,1b	3	1	0	0
Smith,p	2	0	0	0
Klieman,p	0	0	0	0
*O'Dea	1	1	0	0
	*31	6	24	11

St. Louis	Ab	H	P	A
Gutteridge,2b	3	1	5	0
Finney,rf	4	0	4	0
McQuinn,1b	5	2	12	0
Stephens,ss	3	1	0	7
Lake,lf	4	0	1	0
Schulte,cf	3	0	2	0
Christman,3b	4	1	1	1
Kreevich,cf	0	0	0	0
Hayworth,c	3	0	6	0
Galehouse,p	3	0	1	2
West,p	0	0	0	0
Muncrief,p	0	0	0	0
*Wheeler	1	0	0	0
	30	5	27	11

*Wheeler batted for Checki in ninth. †Batted for Klieman in ninth.

Cleveland	020	100	002—5
St. Louis	000	104	01*—6

Runs—Cleveland: Heath, Bourdeau (2), Wheeler, O'Dea; St. Louis: Gutteridge, Finney, McQuinn (2), Stephens, Shirley. Runs batted in—Heath, Bourdeau, Wheeler, Boyer, Christman, Meyer, Heath, Error—Rocco. Two base hit—McQuinn. Three base hit—McQuinn. Home run—Heath, Bourdeau. Stolen base—Shirley. Double play—Smith to Boudreau to Rocco, Mackiewicz to Meyer to Boyer, Left on bases—Cleveland, 9; St. Louis, 9. Bases on balls—Klieman, 3; Smith, 1; Galehouse, 3; Shirley, 1; West, 1. Struck out—Smith, 1; Shirley, 2; Muncrief, 1. Hits—Smith, 8 in 5⅓ innings; Klieman, 3 in 2⅔; Shirley, 2 in 1; Galehouse, 8 in 7; West, 0 in ⅓; Muncrief, 0 in ⅓. Hit by pitcher—Klieman (Stephens). Wild pitch—Shirley. Winning pitcher—Shirley. Losing pitcher—Smith. Umpires—Basil, Passarella, and Summers. Time—2:08. Attendance 6,171.

MANGRUM WINS SERVICES GOLF MEET IN PARIS

PARIS, Aug. 3 (AP)—Corp. Lloyd Mangrum, 31, former Ryder cup player who doctors said six months ago might never play tournament golf again, won the professional championship of the United States forces in the European theater today with a nine under par 291 for the 72 holes.

The amateur title remained undecided after Pvt. Jimmy McHale finished with a one under par 74 to make up a three stroke deficit and tie with Lt. William Campbell of Huntington, W. Va., at 294. They'll play off the deadlock tomorrow.

Badly injured in a jeep crash last December, Mangrum displayed prewar form today in traveling the bomb scarred St. Cloud layout in 75, regulation figures for the severe test.

Five strokes behind Mangrum in the pro division came Lt. Matt Kowal of Philadelphia, Pa., with a final 78 that gave him 294.

Minor Leagues

AMERICAN ASSOCIATION

	W	L	Pct.
Ind'n'polis	67	41	.620
Milwaukee	66	42	.611
Louisv.	63	45	.583
St. Paul	53	53	.500
Toledo	50	57	.467
Columbus	48	61	.440
Minneapolis	44	61	.419
Kans. City	34	66	.340

YESTERDAY'S RESULTS
AMERICAN ASSOCIATION
St. Paul, 4; Columbus, 1.
Indianapolis, 8; Milwaukee, 1.
Only games scheduled.

INTERNATIONAL LEAGUE
Syracuse, 11-3; Montreal, 10-4.
Baltimore, 8-2; Rochester, 0-4.
Toronto, 6; Newark, 1.
Buffalo, 2-9; Jersey City, 1-3.

SOUTHERN ASSOCIATION
Chattanooga, 4; Memphis, 1-4.
Atlanta, 6; Little Rock, 5.
Birmingham, 2; Mobile, 1.
New Orleans, 8; Nashville, 0.

PACIFIC COAST LEAGUE
Sacramento, 4; Los Angeles, 3.
Hollywood, 4; Portland, 3.
San Francisco, 2; Seattle, 0.

Gregg Yields 1 Hit; Dodgers, Braves Split

Brooklyn, N. Y., Aug. 3 (AP)—Brooklyn and Boston divided a double header today, the Dodgers winning the opener, 5 to 1, and the Braves capturing the second game, 5 to 3. Hal Gregg pitched his best game of the year in the first contest, holding the Braves hitless until the eighth inning when Joe Medwick led off with a line single, the only Boston hit of the game. A walk and an error by Ed Stanky gave the Braves their only run.

In the final, Rookie Ed Wright made his first major league pitching start a success as he hurled the Braves to their first victory over the Dodgers in 10 games.

Brooklyn	Ab	H	P	A
Stanky,2b	3	0	1	1
Brown,ss	3	0	1	2
Galan,lf	4	1	1	0
Walker,rf	3	1	2	0
Olmo,3b	4	1	0	1
Dagarary,3b	0	0	0	0
Hatfield,cf	4	0	2	0
Owen,c	3	0	6	0
Gregg,p	3	0	0	1
	31	3	13	5

Boston	Ab	H	P	A
Culler,ss	3	0	2	4
Welaj,2b	3	0	1	4
Holmes,rf	4	0	3	0
Medwick,lb	3	1	11	0
Nieman,lf	3	1	2	0
Cuyler,cf	3	0	0	0
Workman,3b	3	0	0	2
Wilkinson,3b	0	0	0	0
Tobin,p	3	0	0	3
	27	1	27	9

Brooklyn	000	000	005—5
Boston	000	000	001—1

Runs batted in—Stanky, Galan (2), Walker, Olmo; Boston, Medwick. Runs batted in—Olmo (2), Galan, Bondaruey (2), Errors—Stanky, Workman. Two base hits—Stanky, Medwick, Olmo, Nieman. Three base hit—Galan (2). Double play—Dagarary to Bondaruey to Galan. Left on bases—Brooklyn, 7; Boston, 7. Bases on balls—Gregg, 5; Tobin, 1. Struck out—Gregg, 5; Tobin, 1. Umpires—Magerkurth, Stewart, and Ballantant. Time, 2:00.

SECOND GAME

Brooklyn	Ab	H	P	A
Stanky,2b	3	2	1	1
Brown,ss	3	0	0	0
Rosen,cf	2	0	4	0
Galan,lf	3	0	1	0
Walker,rf	3	1	4	0
Olmo,3b	3	1	1	2
Dagarary,3b	0	0	0	0
Sandlock,c	4	0	4	2
Bankhead,as	4	1	2	1
Gregg,p	3	0	0	1
	30	5	27	7

Boston	Ab	H	P	A
Culler,ss	3	1	1	3
Wietelm'n,2b	4	2	1	2
Holmes,rf	3	0	2	0
Medwick,lb	3	1	7	0
Nieman,lf	3	0	2	0
Thope,lb	1	0	4	1
Workman,3b	3	0	0	2
Ramazzotti,cf	3	0	2	0
Wright,p	3	0	0	1
	30	5	27	9

*Batted for King in sixth. †Batted for Baker in eighth. ‡Ran for Stanky in ninth.

Brooklyn	000	010	000—2
Boston	113	100	00*—5

Runs—Brooklyn: Stanky, Rosen, Galan; Boston: Culler (2), Medwick, Nieman, Workman. Runs batted in—Galan (2), Walker, Medwick. Two base hits—Stanky, Galan, Bankhead, Wright, Nieman. Three base hit—Bankhead, Walker, Workman. Home runs—Galan, Nieman. Sacrifices—Brown, Dagarary, Medwick. Double play—Culler to Wietelmann to Holmes. Left on bases—Brooklyn, 6; Boston, 11. Bases on balls—Gregg, 3; Wright, 1. Struck out—Gregg, 2; Wright, 4. Hits—Brooklyn, 11 in 9 innings; Gregg, 8 in 7; Baker, 2 in 2; Sain, 1 in 1. Passed ball—Sandlock. Umpires—Stewart, Magerkurth, and Ballantant. Time—2:32. Attendance—8,048.

CARDS, 5; PIRATES, 1

Pittsburgh, Pa., Aug. 3 (AP)—George Dockins held the Pittsburgh Pirates to six hits while his St. Louis Cardinal teammates were collecting 12 safeties to win, 5 to 1, tonight before 22,218. Ken Gables suffered his second loss against six victories. Dockins has five triumphs against two defeats.

St. Louis	Ab	H	P	A
Bergamo,rf	5	1	3	0
Garms,2b	4	2	3	4
Hopp,lf	5	3	2	0
Adams,cf	5	1	5	0
Sanders,1b	5	1	8	0
Marion,ss	4	1	2	3
Dockins,p	4	0	0	3
	32	9	24	10

Pittsburgh	Ab	H	P	A
Handley,2b	4	0	0	3
Barrett,c	4	0	5	0
Gustine,ss	4	1	1	2
Dahlgren,1b	4	1	12	1
Elliott,3b	4	0	1	4
Russell,rf	4	0	1	0
Cavarretta,lf	4	1	2	0
Fox,cf	3	0	1	0
Gables,p	2	0	0	1
Cuccurullo,p	0	0	0	0
	34	3	27	10

*O'Brien batted for Gables in eighth.

St. Louis	010	300	001—5
Pittsburgh	000	100	000—1

Runs—St. Louis: Garms, Sanders, Verban, Dockins; Marion; Pittsburgh: Gustine. Runs batted in—Sanders, Bergamo (2), Garms, Verban, Barrett, Cavarretta. Errors—Garms, Handley. Two base hits—Sanders, Gustine, Bergamo, Verban. Stolen base—Elliott. Left on bases—St. Louis, 9; Pittsburgh, 6. Bases on balls—Gables, 3; Struck out—Dockins, 3; Gables, 2; Cuccurullo, 1. Hits—Gables, 10 in 5⅔ innings; Cuccurullo, 2 in 1. Passed ball—Loper. Losing pitcher—Gables. Umpires—Reardon, Goetz, Keeling and Jorda. Attendance—32,218. Time—1:47.

BYRON NELSON SETS PACE IN CANADIAN OPEN

TORONTO, Ont., Aug. 3 (AP)—Byron Nelson shot one of his rare over par rounds today, taking a 72 over the difficult Thornhill course, but held the lead in the $10,000 Canadian Open golf tournament as Vic Ghezzi, Deal, N. J., tumbled out of a first place tie with a 77.

The two over par 72, added to his opening 68 round yesterday, gave the Toledo, O., professional a 36 hole total of par 140. Ghezzi fell far down the list at 145.

Willie Goggin, the veteran White Plains, N. Y., player, took over second place in the 72 hole tourney. He, too, posted a two over par for a 142 to stay two strokes behind the pace setting Nelson.

TIPPY LARKIN BEATS JOYCE IN GARDEN BOUT

New York, Aug. 3 (AP)—Tippy Larkin returned to boxing's big time tonight and fought one of the best fights of his career to gain an unanimous 10 round decision over Willie Joyce in Madison Square Garden.

A crowd of 13,415 that paid $60,266 saw the 7 to 5 underdog from Garfield, N. J., hand the Gary, Ind., Negro his first defeat in four bouts.

At the end both judges, Joe Agnello and George Lecron, gave Larkin eight rounds and Joyce two. Referee Ruby Goldstein and the Associated Press each had Larkin on top, 7 to 3.

CLEVELAND PRO FOOTBALL CLUBS SIGN PLAYERS

Cleveland, O., Aug. 3 (AP)—George Cheroke, guard on Lt. Phil Brown's first Ohio State football team in 1941, will play again under Brown's tutelage. The Cleveland Panthers of the All-America conference announced his signing today.

The Cleveland Rams of the National Football league have signed two new center prospects, General Manager Charles (Chile) Walsh reported. They are Chuck Menzemer, former Canisius college star, and Joe Winkler, 1944 Purdue center.

Softball

LAST NIGHT'S RESULTS
Windy City League
Stolzen, 5; Owl Club, 3.
Triplex Yankees, 14; Stony Tires, 9.

National Girls' League
Queens, 5; Chicks, 1.
Music Maids, 1; Bloomer Girls, 0.

North Town League
Regal Theater, 11; Iver-Oaks, 7.
Mar-L-Restaurant, 19; Stanek Press, 8.
Columbia Coals, 13; Monaco Lounge, 6.

Miscellaneous
Fox Head Girls, 8; Hamilton Queens, 1.

GAMES TONIGHT
National Girls' League
Queens vs. Bloomer Girls in Parkway stadium.
Chicks vs. Music Maids in Rock-Ola stadium.
Sparks vs. Bluebirds in Sidwill stadium.

North Town League
Regal Theater vs. Miss Evans, North Town vs. American Gears in North Town stadium.

MISCELLANEOUS
Fox Head Girls vs. St. Louis Cadets in Shewbridge field.

CUBS BEAT REDS TWICE, 11-5, 9-1; 14TH, 15TH IN ROW

Such Fun!

CHICAGO	Ab	H	P	A
Hack,3b	3	1	0	4
Johnson,2b	4	0	6	5
Lowrey,lf	5	2	3	0
Cavarretta,1b	4	3	8	1
Paffko,rf	4	1	1	0
Nicholson,cf	5	1	0	0
Gillespie,c	3	2	5	0
D.Williams,c	0	1	2	0
Merullo,ss	5	1	1	3
Wyse,p	4	1	1	2
*Schuster	0	0	0	0
	39	14	27	15

CINCINNATI	Ab	H	P	A
W.Williams,2b	4	1	2	2
Clay,ss	4	1	3	0
Bisek,rf	4	2	1	0
McCorm'k,1b	4	2	8	1
Libke,lf	4	2	3	0
Miller,ss	3	0	3	4
Mesner,3b	3	0	0	2
Unser,c	4	1	6	0
Bowman,p	3	0	0	0
Fox,p	1	0	0	0
	*35	9	27	9

*Ran for Gillespie in sixth. †Tipton batted for Mesner and Walker batted for Fox in ninth.

Chicago	033	001	203—11
Cincinnati	010	301	000— 5

Runs—Chicago: Cavarretta (2), Paffko, Hack, Johnson, Lowrey (2), Nicholson, D. Williams, Cincinnati: Libke, Clay, Bisek, McCormick (2). Runs batted in—Gillespie (3), Libke (2), Cavarretta (5), Nicholson, Mesner, Miller, Paffko, Merullo. Errors—Bowman, Cavarretta. Sacrifice—Johnson, Miller, Wyse. Two base hits—Gillespie, Cavarretta (2), Nicholson, Libke, Merullo. Home runs—Libke, Cavarretta. Stolen base—Hack. Double play—Hack to Johnson to Cavarretta; Miller to McCormick. Left on bases—Chicago, 7; Cincinnati, 5. Struck out—Wyse, 3; Bowman, 1; Fox, 1. Bases on balls—Wyse, 3; Bowman, 3; Fox, 1. Hits—Off Bowman, 10 in 6 innings (pitched to 5 batters in 7th); Fox, 4 in 3. Wild pitch—Wyse. Losing pitcher—Bowman. Passed ball—Unser. Umpires—Barr, Dunn, and Sears. Time—1:50. Attendance—11,778 paid; 1,003 service personnel.

[Continued from first sports page.]

and scored on Merullo's double to left.

Reds Score First This Time

After Borowy had retired the first five batsmen in the second game the Cincies nipped him for a run on a single by Miller, a pass to Mesner and a single by Unser. The Cubs roared back in the third inning for a pair of runs. Borowy led off with a double to right. Hack fouled out but Johnson beat out a single to Miller. Lowrey delivered his second single of the game, scoring Borowy. Cavarretta singled to left, scoring Johnson.

With one out in the fifth, Lowrey came thru with his third straight single of the game, and went to third on Cavarretta's third double of the evening. Paffko singled to right, scoring Lowrey and Cavarretta.

Then That Big Ninth

With Fox pitching in the ninth inning, Merullo was safe on Miller's error and Borowy sacrificed. Hack singled to left, scoring Merullo. Hack taking second on the throw to the plate. Johnson and Lowrey walked, loading the bases. Cavarretta doubled to left center, scoring Hack and Johnson and putting Lowrey on third. Mike Modak replaced Fox and Pafko fanned. Nicholson bounced to McCormick and when Modak fumbled McCormick's toss at first, Lowrey and Cavarretta scored and Nick reached first. Livingston then flied out.

CHICAGO	Ab	H	P	A
Hack,3b	5	1	2	2
Johnson,2b	4	2	3	3
Lowrey,lf	4	3	3	0
Cavarretta,1b	4	3	7	0
Paffko,rf	5	1	0	0
Nicholson,cf	4	1	1	0
Livingston,c	4	0	5	0
Borowy,p	3	1	1	2
	33	12	22	7

CINCINNATI	Ab	H	P	A
Williams,2b	3	1	3	1
Clay,ss	4	1	1	0
Bisek,rf	4	0	4	0
McCorm'k,1b	4	0	7	2
Libke,lf	4	0	2	0
Miller,ss	4	1	2	3
Mesner,3b	3	1	1	2
Unser,c	3	1	3	1
Kennedy,p	2	0	1	3
Fox,p	0	0	0	0
Modak,p	0	0	0	0
	33	5	27	12

*Batted for Kennedy in eighth.

Chicago	002	030	006—11
Cincinnati	010	000	004— 5

Runs—Chicago: Borowy, Johnson (2), Lowrey (2), Cavarretta (2), Merullo; Cincinnati: Miller. Runs batted in—Johnson (2), Lowrey, Cavarretta (5), Pafko (2), Hack. Cincinnati: Clay (2), Bisek, Libke, Clay, Sisler, McCormick (3), Mesner, Miller, Pafko, Merullo. Errors—Bowman, Cavarretta. Sacrifice—Johnson, Miller, Wyse. Two base hits—Gillespie, Cavarretta (2), Nicholson, Libke, Merullo. Home runs—Libke, Cavarretta. Stolen base—Hack. Double play—Hack to Johnson to Cavarretta; Miller to McCormick. Left on bases—Chicago, 7; Cincinnati, 5. Struck out—Wyse, 3; Bowman, 1; Fox, 1. Hits—Off Bowman, 10 in 6 innings [pitched to 5 batters in 7th]; Fox, 4 in 3. Wild pitch—Wyse. Losing pitcher—Bowman. Passed ball—Unser. Umpires—Barr, Dunn, and Sears. Time—1:50. Attendance—11,778 paid; 1,003 service personnel.

ODELL RILEY KO's BILL PETERSEN IN 4TH ROUND

Odell Riley, Detroit heavyweight boxer, won his fourth Chicago fight in as many starts last night in White City, 63d st. and South Park av., when he knocked out Bill Petersen of Indiana Harbor in the fourth round of a scheduled 10 round bout.

In an exchange of punches in the early minutes of the fourth round, Riley landed a right to the chin of the Indiana heavyweight, sending him thru the ropes and out of the ring.

Other results:

Benny Dreil knocked out Pete Jackson (3).
Joe Atkins stopped Ted Barnadoe (4).
Wray Carter knocked out Bernard Paige (1).
Bill Sullivan beat Cy Hilson (6).
Tommy James knocked out Doug Jordan (2).

CHOOSE CHICAGO BOY TODAY FOR NEW YORK GAME

A player to represent the Chicago area in the annual boys' baseball game in New York late this month will be selected today following the baseball game between the Metropolitan league All-Stars and a team from the Chicago Sports association. The contest, part of an original double header scheduled last week, will be played in Rock-Ola stadium.

In last week's play, halted by rain, the C. Y. O. All-Stars defeated an American Legion team, 1 to 0.

EMPIRE CITY ENTRIES
AT JAMAICA

FIRST RACE—Purse $3,000, maiden fillies, 2 year olds, 5½ furlongs:
Spring Gal ..... 115 Pourlove 115
Upper Level ..... 115 Susan Time 115
Malvasia ..... 115 †Chamade 115
Sunny Hallow ..... 115 †Sopranist 115
†Entry.

SECOND RACE—Purse $3,000, 3 year olds, 6 furlongs:
Night Strike ..... 108 Nuala 108
Pasma C. ..... 111 Bee Twentynine 113
Mister ..... 113 Hetrelia 113
Fairdigs ..... 113 True Note 108
Thrax ..... 113 Stags Bond 113
Back Attack ..... 113 Stage Door 113

THIRD RACE—Purse $3,500, maidens, 3 year olds and up, 1⅛ miles:
Fedzel ..... 120 Jacopo Maida 113
Bridal Dance ..... 113 Huntington 113
Cavalier ..... 120 Ace Star 113

FOURTH RACE—Purse $5,000, fillies, 3 year olds, 6 furlongs:
Donna M. G. ..... 110 Best Dress 110
Waymark ..... 110 Galamilk 110
Whilla ..... 110 Adion 110
Bonnie Boyd 110

FIFTH RACE—The Questionnaire handicap, purse $10,000 added, 3 year olds and up, 1⅛ miles:
†Flaught ..... 108 †Eurasian 113
Halla ..... 117 †Bright Gallant 120
Occupy 117
†Entry. ‡Entry.

SIXTH RACE—Purse $3,500, 4 year olds and up, 1⅛ miles:
Yulan ..... 117 Tor Martin 120
Free Lance ..... 117 *Still Life 102
Parasol ..... 114 Return Call 114
Gale Paul 120

SEVENTH RACE—Purse $3,500, 4 year olds and up, 1⅛ miles:
Bel Ralph ..... 114 Sambar 120
Bay Magic ..... 114 Romanock 117
Chief Wealth ..... 114 Jeep Royal 114
Apple Boy ..... 114 Waller 120
*Apprentice allowance claimed.

RACE SELECTIONS

WASHINGTON PARK, HOMEWOOD, ILL.
(Fast)
1—Vend, Sales Talk, Super.
2—Revoked, Knight's Gift, Bank Balance.
3—Sons Bull, Private Joe, Play Grier.
4—GOOD BLOOD, Sand Slinger, Sun Sport.
5—Romsan Sox, Bright Willie, Winter Sport.
6—Valdina Bright-Eleftetchi, Peace Again, Powdered Milk.
7—Pot of Luck, Busher, Daily Trouble.
8—Discus, Jacalitos, Bon Ridge.
9—In The Bag, Fayerbanke, Smart Play.

EMPIRE CITY AT JAMAICA, N. Y.
(Fast)
1—Sopranist-Chamade, Bunny Hallow, Special Gal.
2—Bee Twentynine, Poco Mas, Pamela C.
3—Bridon, Tedgyl, Ace Star.
4—Galamilk, Waymark, Bonnie Beryl.
5—Halle-Bright / Gallant, Olympic Zenith, Flaught.
6—FREE LANCE, Yutan, Tex Martin.
7—Jaco Royal, Chaldon Heath, Bay Magic.

GARDEN STATE, CAMDEN, N. J.
(Fast)
1—Teardrop, Datura, Audacity.
2—Sunglow-Piccadilly, Gay Brigadier, Sunset Boy.
3—Stork of Peace, Sax, Photos.
4—Milkwhite-Bottle Imp, Sheltie, Lord Win.
5—Joshua, Air Hero, Lovemenow.
6—Sir Rollo-Miss Wings, Maggie, Salta.
7—MEMOIR, Dashing Artist, Ribaana.
8—Conrad Mann, Lancaron, Wicklifite Gal.

WASHINGTON PARK RESULTS
FIRST RACE—Purse $2,000, claiming, maiden 3 year olds and up, 6 furlongs:
Omanette, 105; Fay 25.60 9.20 3.60
Memphian, 116; Bailey 7.80 3.20
*Uncle Dave, 116; Carr 3.20
*Carright, 116; Nichols 3.20
Time, 1:14. Ranger Sgt., Rice, Patricia B., Blue Show, Rollaway, Jeems ran. *Dead heat.

SECOND RACE—Purse $2,000, claiming, 3 year olds and up, 7 furlongs:
Prince Baltire, 118; M'nelli 9.40 4.80 3.80
Rodimic, 110; Posada 5.80 4.40
Jack Stuts, 109; Carr 11.40
Time, 1:14. Alfonso, Valdina Tyrant, Umbridge, Bert G., †Display Flight ran. †Entry.

THIRD RACE—Purse $1,500, maidens, 2 year olds, 5½ furlongs:
Piece Sue, 118; Woodhouse 6.00 4.10 2.90
Platinum Sands, 110; Birley 8.10 5.30
Baby Barbara, 108; Fav'rite 4.30
Time, 1:08. Upgrade, Gypsy Actress, Adelaro, Jeems, Shadow Proof, *Keep away, Low Bid, *Miss Bobby Sox ran. *Field.

FOURTH RACE—Purse $2,000, claiming, 3 year olds and up, 6 furlongs:
Hover, 107; 12.80 5.60 4.40
Kathy, 109; Scurlock 5.20 3.90
Turnabout, 101; Stroud 5.20
Time, 1:14. Duty, Relish, Bright Bronze, Miguelito, Lucky Barney, Strutter, Miss Observer ran.

FOURTH RACE—Purse $2,000, claiming, 3 year olds and up, 7 furlongs:
Fergies Aruil, 103; Fischer 18.00 6.60 6.00
Crack Reward, 114; Wdh'pe 4.20 3.00
Skyriser, 107; Milligan 4.20
Time, 1:12

WPB PREDICTS BOOST IN CIVIL STEEL SUPPLY

Industry Advisers Less Optimistic

Washington, D. C., Aug. 3 (AP)—Revising upward previous estimates, the war production board today predicted about 2,100,000 tons of steel will be available for nonpriority civilian orders in the last quarter of the year.

This estimate was based on a predicted increase of 400,000 tons in sheet and strip steel production, making a fourth quarter total of 4 million tons. WPB said the 400,000 ton increase should result from improvement in the man power supply, together with normal fall production gains as the weather cools.

Forecast Difficulty

Members of the iron and steel industry advisory committee, however, were less optimistic of the outlook of steel for civilian production.

They told WPB they were "seriously concerned" by dwindling coal stock piles, and said some steel plants are running with only a few days' supply in reserve.

They also reported "unsettled labor conditions," and said absenteeism might slow down production.

Apprehensive Over Coal

"Some of the steel executives said they felt that unless the present coal shortage is remedied and the current labor uncertainties dispelled, the anticipated increase for the fourth quarter would not materialize," WPB said after the closed meeting with the advisory committee.

WPB had hoped for a 400,000 ton increase to 4 million tons this quarter, but accounts from the meeting said committeemen reported the boost could not be made. They attributed the difficulty partly to "slowdowns" and the man power shortage.

STANDARD (IND.) EXPANDS SCOPE OF ENGINEERING

A new engineering research department and expansion and reorganization of its present engineering activities were announced yesterday by the Standard Oil company [Indiana]. Dr. M. G. Paulus, vice president, said George W. Watts has been named director of engineering of the manufacturing department, with D. A. Monro its chief designing engineer.

Altho Watts will direct all engineering work in the department, he will devote his time principally to the engineering research department. P. L. Krauel has been appointed chief engineer of the engineering division, Whiting refinery, where the company's largest engineering unit is located.

The new engineering program was developed in connection with company plans for post-war expansion and improvement. It is significant because it indicates the company is going into research and development of its own equipment and methods of refining.

OPA HIKES SOFT COAL CEILINGS FOR PRODUCERS

Washington, D. C., Aug. 3 (AP)—The OPA tonight announced an immediate average increase of 3.47 cents a ton in producers' ceiling prices for soft coal mined in 13 districts.

The increases range from 3 to 20 cents a ton and will be passed on to consumers. They were granted to provide each district with the standard earnings margin of 15 cents a ton or the 1942 margin, whichever is larger, OPA said. They are in addition to increases allowed May 1 to compensate producers for higher authorized wages.

The increases in district 10, Illinois, ranged from 1 to 10 cents a ton.

Investors' Guide

Saturday, Aug. 4, 1945

[Copyright, 1945, By The Chicago Tribune]

LOCKHEED AIRCRAFT

How much of Lockheed Aircraft corporation's war time profits has been plowed back in the business? I should like information on its post-war production plans.—M. L.

Lockheed's earned surplus at the end of 1944 amounted to $23,974,076, an increase of $20,969,560 since 1939, after paying dividends of $2 a share yearly from 1941 on and $1.50 in 1940. The increase is equal to $19.54 a share on the 1,075,889 shares.

The company had also accumulated a reserve of $15,778,474 for contingencies and post-war adjustments, compared with no reserve of this kind in 1939. This is the amount remaining after deductions for renegotiation refunds applying to 1942 and 1943. The management expects no renegotiation liability for 1944. The reserve is equal to $14.66 a share.

Paid-in and capital surplus has increased $5.59 a share since 1939. Current assets last Dec. 31 totaled $161,969,000 and current liabilities $138,186,000, with no long term debt. The $23,783,000 net working capital compares with $2,888,000 in 1939.

When the military situation permits, Lockheed plans commercial production of its four motored Constellation transport plane and the new Saturn short haul transport. The company is a leader in the jet propulsion plane field.

Altho earnings were $4.20 a share in 1944 and more than $7 both in 1943 and 1942, the maximum annual profit prior to 1939 was 67 cents a share on 660,879 shares in 1938.

Vast Building Industry Job Source for Vet

[This is the 21st article in a series outlining opportunities for returning war veterans.]

BY ANTHONY WIRRY

Limited to war purposes for almost four years, construction of homes, industrial properties, and public roads and buildings is expected to be resumed after the war on a scale surpassing any period in the country's history. Ten million jobs for war veterans and others are forecast.

Industry spokesmen expect home building to double the 1937-'41 average and surpass by 6 or 7 per cent the 1925 peak, when about 937,000 family units were built. Factory expansion was predicted at three times the pre-war average and 35 per cent above the 1920 peak. Highway construction double the 20 year pre-war average and 38 per cent above the record period of 1927-'31 was forecast.

Need Million Homes a Year

The Mortgage Bankers association estimated the country needs 1 million residential units annually for about the first five post-war years. It used authoritative estimates of five companies in the building and building materials field, two private fact finding organizations, four national associations, and four government agencies.

The Twentieth Century Fund, an institute for scientific research in current problems, said the demand for housing probably will exceed 1 million units a year for the first 10 years after the war, and should bring employment and production in home construction and related industries up to levels "in excess of anything accomplished in the past."

The Producers' Council, Inc., national organization of manufacturers of building materials and equipment, said the need will be 10 million new urban homes within six years after the war instead of 10 years as projected by the fund. Estimates of the fund were identical with those of the National Home Builders association.

Chicago Demand Is Big

For Chicago, Joseph E. Merrion, president of the Chicago Metropolitan Home Builders association, predicted residential building at a rate of 50,000 units a year for seven or eight years after victory. This means a quarter of a billion dollar business employing a half million men, directly and indirectly, he said.

"In the boom of the '20s construction exceeded 40,000 units a year for eight years and employed 400,000 men," he said. "Virtually nothing was built from '29 to '39. Since Pearl Harbor there has been nothing but war housing."

Bror Dahlberg, president of Celotex corporation, Chicago, forecast millions of better homes at lower prices thru adoption of assembly line mass production methods. He estimated 20 million homes can be built the first 10 years.

Plan Industrial Expansion

Appraising industry's post-war building needs, Amos E. Taylor, director of the bureau of foreign and domestic commerce, said a preliminary survey shows manufacturing industries expect to spend "about 1 billion 350 million dollars for plants and a rather large expenditure for alterations during the next 12 months." He explained the plant outlay is "roughly three times the pre-war average and 35 per cent above 1920."

The Structural Clay Products institute predicted an additional 63,000 skilled brickmasons will be needed because relatively few apprentices entered the building trades in the years prior to the war.

In the field of public works Claude C. Blair, president of the Paving Brick institute, forecast an outlay of between 8 and 9 billion dollars for highway construction within five years after the war.

EXTEND U. S. AIR INSURANCE RATE THRUOUT WORLD

The premium rate of $1.40 per $1,000 of domestic air line passenger insurance has been extended to apply to insurance up to $100,000 on American air liners in any part of the world, the United States Aviation Underwriters, Inc., representing many casualty insurance companies, announced yesterday. The same rate will be made on group policies on foreign air lines in the western hemisphere.

Previously a limit of $25,000 had been set on individual policies and the coverage had extended only to air travel in the western hemisphere. Another new provision is a premium of $3.40 per $1,000 a year for war risk travel of noncombatants on certain military transport planes.

Domestic Whisky Stock Below Year Ago Total

Washington, D. C., Aug. 3 (AP)—Stocks of domestic whisky on June 30 were 307,600,000 gallons compared with 348,600,000 a year earlier, the treasury department's alcohol tax unit said today. Stocks of rum, gin, and brandy increased in the fiscal year.

Big Decrease Scheduled in State, City Bond Sales

New York, Aug. 3 (AP)—State and municipal bonds and notes scheduled for sale next week total $8,047,500, the Daily Bond Buyer said today. This compared with $32,058,000 in the current week and a weekly average this year of $24,826,000.

U. S. TREASURY STATEMENT

[000 omitted.]

	Aug. 1, 1945	Aug. 1, 1944
TOTAL DEBT	$262,325,648	$210,100,086
INCR IN DAY	23,882	.....
Receipts	58,868	114,756
Expenditures	158,317	324,630
Balance	22,140,764	21,470,382
Custs rec for mo	1,054	1,207
Rec fiscal year	2,748,322	2,261,630
Exp fiscal year	8,712,487	8,634,433
Excess of expend	5,964,164	6,372,812
Gold assets	20,152,353	20,998,893

NEW DISPUTES BOOST STRIKE IDLE TO 60,000

Detroit Carpenters, Auto Workers Out

[BY THE ASSOCIATED PRESS]

Seven new labor disputes involving more than 10,000 workers broke out yesterday and raised to nearly 60,000 the nation's total strike idle.

Five of the new strikes were in labor troubled Detroit, where a lumber yards dispute over a closed shop and wage increases made idle at least 700 members of the AFL Carpenters' District council and four other walkouts involved 6,200 members of the CIO auto workers.

Argue Grievance Process

The four were at the Federal Mogul corporation, 2,000 idle over grievance negotiations; Bower Roller Bearing corporation, 1,500 over a worker's suspension; Fruehauf Trailer company, 1,200 over job classifications, and at the Marysville plant of the Chrysler corporation, 1,500 over a job assignment for a worker.

Other new disputes put 3,500 workers out at two plants of the Electric Storage Battery company, Philadelphia, Pa., and 400 United Mine workers at the American Smelting and Refining company, Alton, Ill. Grievance of the battery workers, members of the United Electrical, Radio, and Machine workers [CIO] was not announced. Principal issues at the Alton plant were a 10 cent an hour wage increase and a closed shop.

Metal Workers Out

Nearly half the total idle were in strategic metal working industries which included 6,500 Reynolds Metals company employes in 16 plants at Louisville, Ky.; Richmond, Va.; New York City, and Glendale, N. Y., who left their jobs Tuesday during contract bargaining.

Both the war labor board and Eddie R. Stahl, Pittsburgh, president of the International Council of Aluminum Workers [AFL], ordered the Reynolds workers to return.

Some 40 other walkouts continued thruout the country.

GRAINS HIGHER, AIDED BY CCC's WHEAT BUYING

Grain futures prices turned higher yesterday on the Chicago Board of Trade, led by wheat. Heavy buying of wheat futures by cash interests followed announcement that the Commodity Credit corporation would purchase No. 1 and No. 2 hard winter wheat at western and southwestern terminal and subterminal markets at a flat price, accepting the best offers daily until further notice.

The close was near the top with wheat up 1¼ to 1⅝ cents a bushel. Rye gained 1⅝ to 2¼, corn finished unchanged to ¼ higher and oats ½ to ¾. Trading in barley was limited and the close unchanged to ¼ lower.

Cook Leaves SEC to Take Justice Department Post

Philadelphia, Pa., Aug. 3 (AP)—The securities and exchange commission today announced the resignation of Donald C. Cook, Escanaba, Mich., and Ralph T. McElvenny, Tacoma, Wash., as assistant directors of the public utilities division and the appointment of David K. Kadane, New York, and Robert F. Krause, Rocky River, O., SEC attorneys, as their successors. Cook will become special assistant to Atty. Gen. Tom Clark. McElvenny will enter private employment.

People and Events

William E. Snodgrass has become associated with Western Electric company as general manager of its hearing aid division, F. R. Lack, vice president, said yesterday. Snodgrass formerly was executive vice president of Dictograph Products company and more recently was sales consultant for American Telephone and Telegraph company.

Frank E. Kassner, at one time controler and associate director of Michael Reese hospital, has become associated with Maxwell Abbell & Co., accountancy firm. Until recently he was executive director of City hospital in Springfield, O.

Paul W. and P. Hayward Tatge said Gerhardt S. Jersild has become associated with their law firm, the name of which has been changed to Tatge & Jersild. He formerly was with Sidley, Austin, Burgess & Harper.

The Armour Research Foundation of the Illinois Institute of Technology has scheduled a Mexican-American conference on industrial research from Oct. 1 to 6, Dr. Jesse E. Hobson, director, said.

Hans A. Franke has been appointed general agent of Ohio State Life Insurance company with offices at 208 S. La Salle st. He recently resigned after 11 years with National Life and Accident Insurance company.

The New York Central railroad announced the retirement of George H. Harris, assistant to the vice president in Chicago, and the appointment of Neil D. Hyde, previously assistant to the chief engineer, as Harris' successor. Harris, 67, had been with the New York Central for more than 42 years.

Lt. Col. Percy W. Graham of the army air forces has been placed on inactive duty and will return to Ruthrauff & Ryan, advertising agency, as account executive.

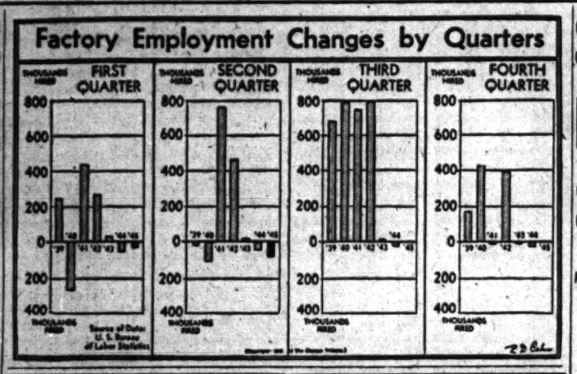

Dairy Industry Denies Butter Spoilage Is Big

Any current spoilage of butter in Chicago was attributed by industry sources yesterday to a practice of grocers, conditioned by the long shortage, of stocking up beyond their requirements because butter is more easily available. Under such circumstances butter does not keep long. Grocery refrigerators are kept at about 40 degrees, and the constant opening and closing sends the temperature up.

Dr. H. A. Ruehe

The butter supply continues so limited that no widespread spoilage as has been reported in the east could occur, it was said. Dr. H. A. Ruehe, executive secretary of the American Butter institute, said civilians are expected to have 110 million pounds during August, the most in some time but far below pre-war consumption.

Point Cut Is Help

The recent point reduction for butter from 24 to 16 points a pound also should wipe out any excess stocks, it was said.

The position of the army in the market poses the biggest problem. Altho quartermaster corps purchases and storage figures are secret, it is known that original plans were to buy 301 million pounds for 1945. With the end of the German war the need diminished and contracts for government purchase with the Dairy Products Marketing association will expire the end of August. The original set-aside of 30 per cent of August production was reduced to 20 per cent.

Army storage supplies consist of two types, bulk butter in 60 pound cubes, which is mixed with cheese curd and tinned as an "army spread" for tropical consumption, and print butter in one pound prints, used mostly in camps in the United States.

Print Type Spoils Easily

The print butter is more likely to spoil if kept in storage more than two months. If the army finds it has too much, "it might very well have a spoilage problem on its hands," a trade authority said.

Total butter in cold storage July 1 was 131,013,000 pounds, of which 72,305,000 was government stocks, including butter for lend-lease, territorial possessions, various government procurement agencies, and the army. A month earlier the total was 70,375,000 pounds and a year earlier 103,164,000.

Trade sources predicted that the office of price administration will not lower the ration value below 16 points even with the more plentiful supply. The seasonal low point in production will be reached in October and November.

1945 LAMB CROP OF 28¼ MILLION AT 10 YEAR LOW

The 1945 lamb crop of 28,250,000 head was the smallest since 1935, the department of agriculture reported yesterday. Even larger decreases from recent years would have resulted except for the excellent early spring weather which enabled farmers to save a larger than usual total of the new lambs.

The crop was 1 million head, or 3.5 per cent, below the 1944 total and was 2¼ million head, or 8 per cent, below the 10 year average [1934-'43].

Farmers and ranchers kept 6 per cent fewer ewes for lamb raising this year, but saved 86.7 lambs per every 100 ewes, which helped to offset the smaller ewe flocks. The percentage last year was 84.3, and the 10 year average was 84.8.

Chicago Companies Get 3 Millions in War Orders

Seventy-one prime war contracts totaling $3,042,000 were awarded to 53 Chicago area companies in the last week, the Chicago Association of Commerce reported yesterday. Included was a $2,015,100 army contract with International Harvester company for tractors.

WHAT THEY EARNED

28 Weeks Ended July 14	1945	Net Income 1944
Tile Roofing	$ 215,266	$ 157,074
Per share	.43	.30
Quarter Ended June 30		
Amerada Petroleum	1,371,328	1,340,957
Per share	1.74	1.70
Six Months Ended June 30		
American Stove	544,495	449,269
Per share	.90	.93
Berg-Ward Mfg.&Sales	3,528,469	4,091,617
Per share	1.51	1.75
Certain-Teed Prod	421,834	290,076
Clustt Peabody	1,121,708	1,018,097
Per share	1.48	1.33
Consumers Co	41,000	120,000
Hackensack Water	315,185	356,038
Per share	.94	.93
Hall (W.F.) Printing	2,534,875	2,382,549
Per share	.92	1.19
Jessop Steel	141,091	138,203
Per share	.74	.73
McGraw-Hill Publ	668,055	662,343
Per share	1.16	1.14
National Dairy Prod	6,977,276	6,485,474
Per share	1.11	1.03
Phelps Dodge	5,156,375	6,894,777
Per share	1.02	1.30
Sivania Industrials	436,523	449,529
Per share	1.05	1.08
Thatcher Mfg.	115,310	469,000
Twin Coach	320,532	279,923
Per share	.68	.59
United Gas Improve	645,550	627,441
Per share	.76	.74
Universal Cons. Oil	122,004	163,180
Fiscal Year Ended April 30		
City Investing	300,627	160,197

15,000 U. S. TRACTORS WILL BE SENT EUROPE, WITH 8,812 AS GIFTS

Washington, D. C., Aug. 3 (AP) — About 15,000 American tractors and many other farm implements are expected to be shipped to Europe in time for fall planting, the united nations relief and rehabilitation administration said today.

The tractor shipments, part of which are outright UNRRA relief and part paid for by the receivers, are well under way, more than 8,000 having been scheduled to reach their destination by mid-July, UNRRA said.

The largest single shipment of 3,798 is destined for France and will be paid for by the French government. The next largest shipment, of 3,526, for Poland, is a relief project for which no payment will be received. Others receiving tractor relief are Yugoslavia, 2,500; Czechoslovakia, 1,500; Greece, 1,261, and Albania, 25.

Other nations receiving tractors for which they will pay are: Italy, 810; Netherlands, 530; Norway, 330; Belgium, 150, and Denmark, 70, said UNRRA.

ONTARIO PAPER SELLS SURPLUS PULP TO OTHERS

Departing from its traditional policy of supplying paper only to its publisher owners, the Ontario Paper Company, Ltd., Thorold, Ont., is supplying limited amounts of newsprint and pulp to outside purchasers, Arthur Schmon, president, said yesterday. The company is a Canadian subsidiary of the Tribune company and supplies paper to THE CHICAGO TRIBUNE and the New York News.

The paper company's total production is higher than the quota allowed to be consumed and shipped to the Tribune and the News. Therefore the administrator of newsprint for Canada has required the company to manufacture on its newsprint machines 1,000 tons of pulp for the Australia supply mission and 1,200 tons of newsprint for the French supply council. The paper is to be shipped to North Africa. Both plup and newsprint are produced on the same machine.

The company said its traditional policy has been never to produce on its newsprint machines any tonnage except that required by the publisher-owners. The newspaper administrator was told that the company agreed to manufacture the tonnage only to help the general supply situation and then only upon the administrator's instructions as authorized under the law.

HOG OFFERINGS FALL TO 7,500; PRICES STEADY

Hog receipts dropped to 7,500 head, including direct shipments to packers, yesterday at the Chicago stock yards, 18 per cent under a week earlier, and 38 per cent less than a year ago. Observers estimated pork and lard production this week would be the lowest in eight years. Buyers gave ceiling prices for all they could buy, disregarding quality and weights. No price changes occurred in cattle and sheep trading.

The office of price administration increased to 100 per cent of their base quota the amount of cattle that may be slaughtered by class 2 [nonfederally inspected] slaughterers during accounting periods beginning on or after Aug. 1. This is an increase of 15 per cent over the July slaughter percentage.

Celanese Founds Firm to Make Rayons in Mexico

New York, Aug. 3 (AP)—Celanese Corporation of America today announced formation of a new firm, Viscosa Mexicana, S. A., in Mexico City, financed by Celanese and Mexican interests. It will produce and sell viscose rayons in that country.

WHEN ISSUED RAIL SECURITIES

[Quotations by N. A. S. D.]

	Bid	Asked
Chi Milw StP 1st mtg 4s 1994 2s	104½	105
Do A 4½s 2019 2s	97½	98½
Do B 4½s 2044 2s	82½	83½
Do 5% p 1½s	65	65¾
Do com 1s	35½	36¼
Chi Rock Isl & P 1st 4s 1994 2s	105½	106¼
Do conv inc 4½s 2019 2s	94	95
Do 5% p $100 par 1½s	73½	75
Do com no par 1½s	39	40
DRGRW 1st mtge 5-4s 1993 2½s	103	104
Do gen mtge inc 4½s 2018 1½s	76	78
Do 5% conv p $100 par 1½s	60	62
St L & San Fran 1st 4s	99	100
Do inc 4½s	85	86
Do p	64½	66
Do com	21½	22½
Seaboard Ry 1st 4s	99½	100¾
Do inc 4½s	75½	77
Do p	63½	64½
Do com	31¼	32¼

INVESTING COMPANIES

[Quotations by N. A. S. D.]

	Bid	Asked
Affiliated Fund, Inc.	4.78	5.23
Amer Business Shares	4.17	4.57
Axe Houghton Fund	10.99	11.91
Boston Fund, Inc.	19.97	21.47
Century Shares Trust	31.39	33.75
Chemical Fund	10.49	11.35
Dividend Shares, Inc.	1.43	1.58
Fidelity Fund, Inc.	34.01	35.86
Fundamental Investors, Inc.	27.53	30.17
Group Secur, Bond Shares	9.42	10.35
Do, Steel	5.00	5.51
Incorporated Investors	26.99	29.02
Keystone Custodian Fund B 3	19.47	21.39
Do B 4	12.06	13.26
Manhattan Bond Fund	9.92	10.90
Massachusetts Investors Trust	25.05	27.16
Do 2d fund	12.75	13.71
Selected American Shares	11.69	12.75
Union Bond Fund B	22.11	24.17
Do C	9.50	10.39

STOCK MARKET PRICES RISE IN SLOW TRADING

Turnover Smallest for 11 Months

New York, Aug. 3 (AP)—Stock market prices generally were higher today with rails in the lead. Trading was the slowest in about 11 months.

Altho the Potsdam conference report provided little inspiration, buyers appeared more confident on the basis of earnings, dividends, refundings, and lessening of reconversion apprehension. The dearth of demand was attributed to the approach of another lengthy week-end during which it was realized anything could happen in war developments.

Carriers Gain After Slow Start

Carriers improved after a hesitant opening. Many pivotals were neglected, but gains of fractions to 2 points predominated at the close.

Stock exchanges will be closed today and every Saturday thru Sept. 1.

Transfers of 510,000 shares compared with 600,000 Thursday and were the smallest for a full session since Sept. 18, 1944.

The Associated Press 60 stock average was up 0.3 point at 64.7. Only 751 issues were traded. Of these 491 advanced, 180 declined, and 170 were unchanged.

Rails were aided by further debt reduction plans announced by Southern Pacific. This road's common held a rise of ⅞ at 49⅛.

BOND TRADING QUIET

New York, Aug. 3 (AP)—Small advances in a sizable list of rails and industrial specialties stood out in an otherwise quiet bond market today. Activity again was about the lowest of the year with sales at $3,660,000, against $3,310,000 Thursday.

CHICAGO LIST RISES

Prices closed higher and turnover decreased to 22,000 shares yesterday on the Chicago Stock exchange. The exchange announced sale of a membership at $6,500, up $250 from the last sale and a new high price since March, 1936.

NEWS DELIVERY MEN SHORTAGE HELD UNIVERSAL

New York newspaper publishers and their delivery union are victims of war time regulations and shortages and the union should not be blamed for a nation-wide condition, a union attorney said yesterday in rebuttal to publishers' arguments before the war labor board's daily newspaper commission. The commission hearing in Chicago stemmed from the 17 day strike which paralyzed newspaper circulation in the New York area last month.

Louis Waldman, attorney for the unaffiliated Newspaper and Mail Deliverers' union, said any present shortage of available deliverers was meaningless in the long run because it was caused by shortages which have been nation-wide during the war.

William L. Mapel, vice chairman of the Publishers' association, earlier contended union rules restricted the number of delivery men available for work and consequently forced the publishers to pay "penalty" overtime.

AIRLINE SEEKS NEW PLANES FOR SHORT ROUTES

American Airlines plans to buy 25 to 100 of a new type plane at a cost of 5 to 20 million dollars for relatively short distance routes and light traffic territories, William Littlewood, vice president in charge of engineering, said yesterday. Specifications were submitted to several aircraft manufacturers, who were asked to make bids by Aug. 15.

The plane will be flexible enough to permit loading 30 passengers and their baggage, plus a cargo load of 500 pounds, or 20 passengers and their baggage, plus 2,500 pounds.

CHICAGO GRAIN PRICES

Wheat

	High	Low	Close	Prev. close
September	1.66¾	1.64⅝	1.66¾	1.65⅝
December	1.66⅞	1.64¾	1.66⅞	1.65⅝
May	1.68	1.64⅝	1.65⅞	1.64½
July	1.60	1.58⅛	1.59⅝	1.58⅛
Corn				
December	1.18½	1.17½	1.18¼	1.18¼
May	1.17¾	1.16¾	1.17¼	1.17
July	1.16⅝	1.15⅞	1.16⅝	1.16¼
Oats				
September	.65½	.63¾	.65	.64⅛
December	.65¼	.63⅛	.65¼	.64⅛
May	.65	.64	.65¼	.64⅝
July	.62⅝	.61⅝	.62⅝	.63⅛
Rye				
September	1.48¼	1.45⅝	1.48¼	1.45⅝
December	1.43¾	1.40⅝	1.43¾	1.41⅛
May	1.38½	1.35⅞	1.38⅝	1.36⅛
July	1.33¼	1.32¼	1.33	1.31⅝
Feed Barley				
September	1.13¼	1.13¼	1.13¼	1.13¼
December	1.13⅝	1.12½	1.12⅝	1.12½
May	.....	.....	1.12⅝	1.13

OTHER GRAIN MARKETS

September Wheat

	Open	High	Low	Close	Prev. close
K C	1.57¼	1.58	1.57	1.58⅜	1.57¼
Mpls	1.63¼	1.64⅛	1.62⅜	1.64⅛	1.63½
December Wheat					
K C	1.57½	1.59⅝	1.57½	1.59¼	1.58
May Wheat					
K C	1.57½	1.58¾	1.57¼	1.58¾	1.57⅜
December Corn					
K C	.....	.....	.....	1.14	1.14¼
December Oats					
Mpls	.60¾	.60¾	.59⅝	.60⅞	.60⅜
September Oats					
Mpls	1.39⅝	1.41⅜	1.39¼	1.41⅜	1.39⅝
Wpg	1.51⅞	1.53⅜	1.50⅝	1.53⅜	1.51⅞

BOARD OF TRADE SALES

[On August 2, 1945, in thousands of bushels]

	September	December	May	Total
Wheat	3,463	3,893	1,095	8,598
Corn	.....	540	268	840
Oats	1,350	1,534	1,482	4,448
Rye	3,464	2,551	1,003	7,038
Barley	17	10	.....	27
Grand total				20,951

*Includes 147,000 bu July wheat; 32,000 bu corn; 113,000 bu oats; and 41,000 bu rye.

Open Grain Trades	September	December	May	*Total
Wheat	16,981	17,331	12,897	47,801
Corn	.....	9,548	2,763	12,338
Oats	10,801	12,922	10,843	35,106
Rye	8,664	12,181	6,378	27,414
Barley	673	632	202	1,507
Grand total				124,166

*Includes 692,000 bu July wheat; 37,000 bu corn; 640,000 bu oats; and 191,000 bu rye.

Ward Refuses Again to Obey WLB Orders

BY ROBERT YOUNG

[Chicago Tribune Press Service]

Washington, D. C., Aug. 3—Montgomery Ward & Co. today refused to comply with national war labor board orders involving 1,800 employes in seven cities.

The WLB then voted unanimously to refer the cases to the office of economic stabilization for further action. These were the identical steps that preceded the army's seizure of Ward properties in Chicago and six other cities last year in a move to force acceptance of WLB directives.

The labor board sent the cases to the OES after a stormy hearing in which John A. Barr, labor relations manager for the big Chicago mail order house, denounced the WLB orders as "unfair, uneconomic, and illegal."

Bridges Asks Seizure

Representatives of CIO and AFL unions, including Harry Bridges, president of the CIO International Longshoremen's and Warehousemen's union, appealed to the board to enforce its directives with government seizure.

The company was called to the hearing to show cause why it has not complied with WLB orders, some issued more than a year ago. They involve wage increases, maintenance of union membership, dues checkoff, seniority, and arbitration. The seven cities affected are Baltimore, Md.; Kansas City, Kas.; Kansas City, Mo.; Trenton, N. J.; Washington, Pa.; Pueblo, Colo., and Barre, Vt.

Barr told the WLB his company has rejected the orders because they not only violate "fundamental principles of liberty," but also the standards laid down by congress in the war labor disputes act and the constitutional guarantee of due process of law. He accused the WLB of bias and prejudice and declared the board's "disrespect for principles of fairness and of law" has been demonstrated in the past.

"Misrepresented Refusal"

"The board has consistently misrepresented to the public that the refusal of Ward's to accept its orders, all of which impose compulsory union membership, has been in violation of an agreement between industry and labor," Barr said. "The fact is that the board's propaganda about this fictitious 'no strike, no lockout' agreement has been deceitful from its inception. Industry and organized labor have never agreed to submit their difficulties to the board's decision."

Bridges, appearing as spokesman for the Longshoremen's union, which represents 1,200 employes in Baltimore, argued that "Ward's position is concealed by technicalities." He said his union will not strike, but intends to settle the present dispute by the war time machinery set up by the government.

TRANSIT RULING TAKEN TO STATE SUPREME COURT

State's Atty. Tuohy's office yesterday filed with the Illinois Supreme court notice of an appeal from a decision of Judge Miner in Circuit court upholding the constitutionality of the legislation creating the Metropolitan Transit authority and granting it powers to operate a consolidated traction system in Chicago.

If the Supreme court approves the findings of Judge Miner, the governing board of the authority may proceed with arrangements to borrow 87 million dollars with which to purchase the elevated and surface lines and an additional 3 millions for working capital. The merged company would be publicly owned and free of taxation.

The court is expected to be guided in its determination whether the price is fair by a report which is being prepared by the securities and exchange commission and which is due Aug. 13. The SEC report and related questions are set for argument on Aug. 15.

MARKET AVERAGES

[Friday, Aug. 3, 1945]

NEW YORK STOCKS

TRIBUNE AVERAGES

	25 indust.	25 rails	50 stks.
High	169.82	44.77	117.29
Low	169.13	44.36	116.69
Close	169.78	44.61	117.19
Net change	+0.70	+0.43	+0.56

ASSOCIATED PRESS AVERAGES

	30 ind.	15 rails	15 util.	60 stks.
Net change	+.03	+0.4	+0.3	+0.3
Friday	84.8	41.1	46.1	64.7
1945 high	88.2	45.9	47.3	66.2
1945 low	76.6	32.9	39.3	57.8

Trading figures on Friday: Advances, 401; declines, 180; unchanged, 170. Total issues traded, 751. New 1945 highs, 11; lows, 3.

DOW-JONES AVERAGES

	30 ind.	20 rails	15 util.	65 stks.
Opening	162.43	57.06	32.40	62.06
High	163.33	57.59	32.51	62.43
Low	162.57	56.98	32.36	61.99
Close	163.00	57.41	32.43	62.33
Net change	+0.57	+0.53	+0.07	+0.31

Transactions in stocks used in Dow-Jones averages: Industrials, 33,200; railroads, 10,760; utilities, 31,600. Total 95,560.

NEW YORK BONDS

[Compiled by the Associated Press]

	20 rails	10 ind.	10 util.	10 For.
Net change	.....	-0.1	+0.1	+0.1
Friday	100.0	109.4	107.3	75.8
1945 high	101.6	105.5	108.0	74.0
1945 low	96.2	103.4	106.9	68.1

Ten low yield bonds: Friday, 117.7; 1945 high, 118.7; 1945 low, 116.3.

LONDON STOCKS

[London Financial Times]

	Close	Net chg.
Industrials	132.8	.....
Railroads	60.5	+0.1

CASH GRAIN PRICES

Estimated receipts of cash grain at Chicago Friday: Wheat, 93 cars; corn, 49; oats, 128; rye, 5; barley, 17; soybeans, 2. Range of cash grain prices per bushel in leading markets:

WHEAT

No.	Chicago	Kansas City	St. Louis
2 red	1.69 @69¼	1.59¼@62¼	1.69¼@71⅝
3 red	.....	1.68¼ 1.58 @59½	1.69 @70⅝
1 hd	1.67¼@68¼	1.58¾@60	.....
2 hd	1.67¼@68¼	1.58¼@70	1.67⅛
2 mix	1.68¼@68¼	.....	.....

	Duluth	Winnipeg	Minneapolis
1 dn	1.71 @73	.....	1.71 @72

CORN

	Chicago	Peoria	St. Louis
1 yel	.....	1.15¼	.....
2 yel	.....	1.15	.....
4 yel	1.19½	.....	.....

OATS

	Chicago	Kansas City	Minneapolis
1 wh	.63½@63½	.....	.....
2 wh	.63½@63½	.67 @70	.67⅛@64⅞
1 red	.63 @63	.67 @70	.....

RYE AND FLAX

	Rye	Flax
Minneapolis	1.51⅛@56⅝	3.10
Duluth	1.45⅝@48⅝	3.10

BORG-WARNER INCOME DROPS IN SIX MONTHS

Certain-teed Profit Rises in Period

Two of three Chicago companies yesterday reported substantially reduced net earnings in the first half of 1945 compared with year ago levels. Profits of the third were higher.

Charles S. Davis

C. S. Davis, president of Borg-Warner corporation, reported six months' profits were $3,528,469, or $1.51 a share, compared with $4,091,617, or $1.75 a share, a year earlier. Profits were computed after setting aside $23,046,528 and $30,920,724 for federal and Canadian taxes and renegotiation in the respective 1945 and 1944 periods.

Certain-teed Earns More

Certain-teed Products corporation, building materials manufacturer, had net earnings of $421,634, computed after appropriating $40,000 to reserve for contingencies, against $290,076 a year ago when no contingency provision was made, Rawson G. Lizars, chairman, reported. Sales amounted to $11,743,001, a 15.6 per cent increase and the highest for any similar period in more than 15 years, he said.

"Currently, our sales continue on a level comparable with the first six months of 1945," Lizars said. "The maintenance of this level during the balance of 1945 will depend upon our ability to manufacture our products in sufficient quantity to meet the demand, despite restr

NEW YORK STOCK TRANSACTIONS

15 MOST ACTIVE STOCKS

Sales	Stock	Net chge.
34,000	Graham Paige	11¼+ ¼
18,100	Radio Keith Orpheum	9½+ ¼
11,300	Hupp Motors	6¾+ ¼
8,700	Missouri Kansas Tex pfd	38¾+ 2
7,300	United Stores A	73+ ¾
7,200	Chesa & Ex	74+ ¾
6,900	Philadel & Read C&IrwI	15⅝+ ¼
6,600	Pan American Airways	18+ ¾
6,000	Socony Vacuum	15⅛+ ⅛
5,800	Zenith	63+ ¾
5,200	Missouri Kansas Tex	14 + ¾
5,100	Lockheed Aircraft	28⅜+ ⅜
4,800	Aviation Corp	8 + ⅛
4,000	North American Co	25 + ⅛
3,900	General Electric	43½+ 1

Friday, Aug. 3, 1945

Shares sold today..... 510,000
Year ago..... 1,114,800
Sales, 1945 to date..... 223,444,000
Sales 1944 to date..... 163,024,570

Following is a complete list of issues traded:

Stock, div.—	Sales, 100s	High	Low	Close	Net chge.
ACF-Brill Mot	1	13¾	13⅝	13⅝	....
Acme Stl 1.20	1	27½	27½	27½—	¼
Adams Exp .20g	11	14⅜	14½	14½—	¼
Addressog-Mult	1	27½	27½	27½+	¼
Air Reduction 1a	6	41⅜	41⅜	41⅜+	⅛
Aladdin Indust	4	7½	7½	7½	....
Alleghany Corp	17	4⅜	4⅜	4⅜—	⅛
Do pf	10	49½	48½	49 +	⅝
Alleg Lud Stl .80g	3	30⅜	30⅜	30⅜	....
Al Chem&Dye 6	1	186¾	186¾	186¾	....
Allied Mills 1g	5	30	30	30	+ ½
Allied Strs 1.60	5	28⅜	28⅛	28⅜+	⅛
Do pf 5	1	100⅞	100⅞	100⅞—	⅜
Allis-Ch Mfg 1.80	4	46	45½	46 +	1
Alpha P Cem 1	1	36⅛	36⅛	36⅛+	⅛
Amal Leather	1	5⅜	5⅜	5⅜+	⅛
Amal&ChiDel 1.20a	2	30⅜	30⅜	30⅜—	....
Am AirCrds	2	80	80	80 —	....
Am Beech ⅛g	1	16⅜	16⅜	16⅜—	⅛
Am Brake Shoe 1a	2	43⅜	43⅜	43⅜—	....
Am Cable & Rad	1	11⅛	11⅛	11⅛—	⅛
Am Can 3	13	89¼	88¾	89¼+	⅜
Do p 7	1.50	190	189½	190 +	1
Am Car & Fdy 3g	6	53⅜	53½	53½+	⅛
Do p 7	1	112⅜	112⅜	112⅜+	⅜
Am C&Fdy 2	1	29¾	29¾	29¾—	⅛
Do p 5	.10	116	116	116 —	....
Am Chicle 4a	.10	132	132	132 —	....
Am Crystal Sug	4	23½	23½	23½—	....
Am Distill	3	26⅜	25⅞	26⅜+	⅜
Am Encaus Tiling	5	5½	5½	5½—	....
Am & For Pow	10	4⅜	4⅜	4⅜+	....
Do 7 p 5½	1	107¾	107¾	107¾+	⅛
Do 6 p 5½	4	97⅞	96⅞	97⅞+	⅛
Am Hide & Leath	9	8	8	8 —	....
Do p 3	1	81½	81½	81½+	½
Am Home Pr 2.40a	1	77	77	77 —	1
Am Ice	1	8⅝	8⅝	8⅝—	....
Am Internat .20g	1	9⅞	9⅞	9⅞—	....
Am Investment	1	14⅜	14⅜	14⅜—	....
Am Locom .70g	16	21½	21½	21½—	....
Am M & Fdy 2a	4	25⅝	25⅝	25⅝—	....
Am M & Metal 1	3	13⅞	13⅞	13⅞—	....
Am Metal 1a	3	26⅝	26⅝	26⅝—	....
Am News Co 2.10	1	36½	36½	36½—	....
Am Pipe & Lk	1	79	79	79 —	....
Do 6 p	6	75⅞	75⅞	75⅞—	....
Do 5 p	1	68⅛	68⅛	68⅛—	....
Am Radiator 1 .40	20	15⅜	15⅜	15⅜—	....
Am Rolling Mill .80	3	23½	23½	23½—	....
Do p 4½	2.10	99	99	99 —	....
Am Safety Raz ⅝g	3	23⅛	23⅛	23⅛—	....
Am Seating 1e	3	21⅜	21⅜	21⅜—	....
Am Smelt & Ref 2a	1	38	38	38 —	....
Do p 7	.80	168½	168	168 —	....
Am Stl Fdrs 2	5	33½	33½	33½—	....
Am Stores 1.20	3	30⅜	30⅜	30⅜—	....
Am Sugar 1.20	1	30	30	30 —	....
Am Sug Ref 3g	3	46⅝	46⅝	46⅝—	....
Am Tel & Tel 9	17	179⅜	179	179⅜+	⅜
Am Tobacco 5a	4	77	76½	77 —	....
Do B 5a	1	77	77	77 —	....
Am Viscose 3	6	50¼	49¾	49¾—	⅜
Am Wat Wks	11	15⅛	15⅛	15⅛—	....
Do p 6	2	105	105	105 —	....
Am Woolen	6	22⅜	21⅞	22⅜+	⅜
Am Z L&S .10g	2	6⅝	6⅝	6⅝—	....
AnacondaCop 2½	6	33	33	33 —	....
Anaconda W&C 1	3	19½	19½	19½+	⅛
AnchorHCP 1.40	3	109½	109½	109½+	1
Anderson Cl .40g	2	40¼	40¼	40¼—	....
Armour & Co 6%	12	9⅝	9⅝	9⅝—	....
Do pr p 5	1	114	114	114 —	1
*Armst Cork ⅝g	1	43⅜	43⅜	43⅜+	⅛
Armstrong Rub .20	2	12⅜	12⅜	12⅜—	....
AssdDGd 1 p 6	.30	127	127	127 +	1½
Atch T & S F 6	7	107	107	107 +	½
Do p 5	1	107	107	107 +	½
Atl Co Line 2½g	1	67¾	67¾	67¾—	¼
Atl Refining 1¼	10	30⅝	30⅜	30⅝+	⅛
Do p 5	1	114	114	114 —	....
Atlas Corp 1.30g	14	17	16⅞	17 +	⅛
Atlas Pow 2½g	1.30	70	69½	69¾—	⅜
Atlas Tack 1.30g	4	23⅜	23⅜	23 +	⅛
Autocar 1.60	2	19⅞	19⅞	19⅞—	....
Aviation Corp .40g	14	8¼	8	8⅛—	⅛
Avisun Corp	1	10⅜	10⅜	10⅜—	....
Baldwin Loco 4	10	26⅝	26½	26½—	⅛
Balt & Ohio	31	23	21½	21½+	⅜
Do p	1	31¾	31¾	31¾—	....
Bangor&Ar 1.75½	30	74	74	74 —	....
Barber Asph 3	8	33	32½	32½—	⅜
Barnsdall Oil .80	4	19½	18⅝	19¼+	⅝
Bath Iron 2	3	38⅜	38⅜	38⅜—	....
Bayuk Cigars 1½	1	37¾	37¾	37¾—	....
BeatriceCr 1.40a	11	42¼	42¼	42½+	⅛
Beech Aire 1a	1	13½	13½	13½—	....
Bell Aire Pr	1	11½	11½	11½—	....
Bendix Aviat 3	4	49¾	49¾	49¾+	⅛
Benef Indl 1.20a	1	24¾	24¾	24¾—	....
Best Foods 1	8	20	19⅞	20 +	⅛
Do pf 4½	1	79	79	79 +	1
Bigelow-Sanf 2	1	55¾	55¾	55¾—	....
Black & D 1.60	3	27⅞	27	27 —	....
Blaw-Knox .60	4	18	18	18 —	....
Bohn Alum 1a	1	51½	51½	51½—	....
Bon Ami A 4	.30	105¾	103½	105¾+	1
Bond Stre	2	26	25¾	26 +	⅛
Borg-Warn 1.80	9	41	40¾	40¾—	⅛
Borg-Warn 3	1	87	87	87 —	....
Briggs Manuf 1a	2	51½	51½	51½—	....
Bridgept Br .90g	6	12½	12	12¼+	⅛
Briggs Mfg 2	1	41¼	41¼	41¼—	....
Bristol-Myers 2	1	89¾	89¾	89¾—	....
Do p 3½	.10	107½	107½	107½+	⅛
Brklyn Un Gs ⅝g	2	27½	27½	27½	....
Buckeye Pipe 2	4	35⅛	35⅛	35⅛—	....
Bucyrus-Erie .80g	6	15½	15¼	15½—	....
Budd Mfg ½g	8	15⅝	15	15 —	⅛
Do p 5	1.70	89	89	89 —	....
Budd Wheel .30g	3	15⅜	15¼	15⅜+	⅛
Buffalo Frg 1.80	1	25⅜	25⅜	25⅜+	1¼
Bulova Watch 2	1	60	60	60 —	....
Burling Mills ⅛g	5	23⅜	23⅜	23⅜—	....
Burr Ad Ma .30g	10	13⅝	13⅝	13⅝—	....
Butler Bros .60	1	16⅜	16⅜	16⅜—	....
Byers A M p 7	1	95	94¼	94¼—	....
Calif Packg 1⅛	2	30¾	30¼	30¼+	⅛
Do p 2½	.90	55	55	55 —	1⅛
Callahan Z-Lead	10	1⅜	1⅜	1⅜—	....
Calu & Hec .20g	4	6⅜	6⅜	6⅜—	....
Canad Pac 1¼g	27	16⅝	16⅝	16¼+	⅜
Caro C & O p	.30	123¼	122¼	122½—	⅝
Carrier Corp	4	24⅜	24⅜	24⅜+	....
Do p 2¼	2	61	61	61 —	....
Carriers&Gn .20a	2	6⅜	6⅜	6⅜—	....
Case Thos 1⅔g	3	63½	63½	63½—	....
Celanese Corp 3	2	46⅛	46⅛	46⅛+	⅛
Do 7% p 7	.40	148	147¾	148 —	....
Cent Aguirre 1¼	1	23⅜	23⅜	23⅜+	⅛
Cent Viol Sug 1g	3	31	31	31 —	....
Cerro de Pas 2	1	34	34	34 —	....
Certain-teed Prod	35	11¼	11¼	11¼—	....
Champ Pp & F 1	1	33	33	33 —	....
Ches Cp Va .80	1	15⅜	15⅜	15⅜—	....
Chesa & Ohio	13	51½	50⅝	50⅝—	⅜
Chi & E Ill	1	9	9	9 —	....
Chi Grt West	4	9⅝	9	9 —	....
Do p 1½	2	28½	28⅛	28⅛+	⅛
Chi Mil St P&P	21	11⅞	11⅞	11⅞—	....
Do p 2½g	8	60⅜	58	60⅜+	2
Chi Pneu Tool 2	1	24¾	24¾	24¾—	....
Chicaha Cot O 1	1	17	17	17 —	....
Chicago Corp	1	15⅛	15⅛	15⅛—	....
Chrysler Corp 3	10	108¼	107½	108¼+	⅝
CIT Finan 2	5	47⅜	47¼	47⅜+	⅛
City Stores ½	3	11¼	11¼	11¼—	....
Clevett Peabody	1	21	21	21 —	....
Coca-Cola 3a	3	142	138	143 +	5¼
Colgate-Palm-P 1	2	35	35	35 —	⅛
Col Fuel & Ir 1	3	28⅜	28⅜	28⅜+	⅛
Col Gas & El .80	4	46⅛	45⅞	46⅛+	⅛
Elastic Stop Nut	4	8⅝	8⅝	8⅝—	....
El Auto-Lite 2	3	51¼	51¼	51¼+	⅛
El &Mus Ind .90g	2	21¾	21½	21¾+	⅛
el Paso Nat G 2.1	3	112	112	112 —	....
Do 6 p	1	116	116	116 +	2
Do 7 p	5	128	127	128 +	2
El Stor Bat 2	2	44¾	44¾	44¾—	¼
EmpDistEl 1.60a	3	24	24	24 —	....
EmersonEl .90	1	47¾	47¾	47¾—	....
Endicot-Joh p 4	40	105¾	105	105¾+	⅛
Eng Pub Service	17	24¾	24¼	24¼—	⅛
Do 5 p 6.50	1	105	105	105 —	....
Do 5½ p 5½	.30	107¾	107½	107½—	....
Equit Off Bldg	18	2	2	2 —	....
Erie R1	1	17	16⅝	16⅝+	⅛
Do pf	1	31	29½	29½—	⅛
Eureka V Cln	1	13½	13½	13½—	....
Fairbks Morse 1a	1	53	53	53 —	....
Fajardo Sug 2	2	39¾	39	39¾—	....
Fed Lt&Trac 1	2	21	20½	21 +	⅛
Fed Mogul 1.20a	3	28½	28½	28½—	....
Fed MotTr .40	1	11¾	11¾	11¾—	....
Do pf 4.50a	1	112	112	112 —	....
Ferro Enam 1.60	3	24	23¾	23¾+	⅛
FidPfirInv 1.60a	1	56	56	56 +	½
Firestone T&R 2	3	57	57	57 —	....
Do p 4½	1	107¾	107¼	107¼+	⅛
FirstNat Strs 2½	1	48	48	48 —	....
Flintkote .45g	2	28	28	28 +	½
Do p 4	.70	109	109	109 —	....
FlorenceStove 2	3	43½	43½	43¾—	1
FlorshnShoe A 2	3	38	37½	38 —	....
Follansbee Stl	1	8½	8½	8½+	....
Do p	.20	64½	64½	64½+	1
Food Fair Strs 1	4	20	20	20 —	....
Foster Wheel 1a	1	34½	34½	34½+	....
Francis Sugar 1½	2	16⅜	16⅜	16⅜—	....
Freeport Sulph 2	3	38½	38	38½+	....
Fruehauf Tr 1.60	3	47¾	47¾	47¾—	....
Gabriel Co .10g	5	7¾	7¾	7¾—	....
Gair Robert .30a	3	7⅞	7⅞	7⅞—	....
Do p 1.30	1	17¾	17¾	17¾—	....
GarWoodInd .40	10	9¾	9	9¼—	....
GenAnilny 2.25a	17	15	14¾	15 +	....
Do pf 4½	1	107	107	107 —	....
Gen Am Tr 2½	5	52⅝	52¼	52¼+	....
Carriers&Gn .20a	2	6⅜	6⅜	6⅜—	....
Gen Baking .60	3	9¾	9¾	9¾—	....
Gen Cable	1	9¾	9¾	9¾—	....
Do A	1	28¾	28¾	28¾—	....
Gen Cigar 1a	1	39½	39¼	39½+	⅛
Gen Elec 1.60	39	43¾	43⅜	43¾+	1
Gen Foods 1.60	14	48	44⅝	48 +	⅜
Gen Gas 5	1	4½	4½	4½—	....
Gen Mills 5 p 5	.40	130	130	130 —	1
Gen Motors 3	25	67⅝	67¼	67⅜+	⅛
Do p	1	127½	127½	127½—	....
Gen Outd Advr ½g	1	17¾	17¾	17¾—	....
Gen Prec Eq 1	1	26½	26½	26½—	....
Gen Pr Ink .40	6	13¾	13¾	13¾—	....
Gen Pub Service	1	2¾	2¾	2¾—	....
Gen Ry Sig 1½g	1	51¾	51¾	51¾—	....
Do p 6	.30	134½	134½	134½+	⅜
Gen Real & Util	20	4¾	4¾	4¾—	....
GenSCast 9½1g	3.50	107½	107½	107½+	....
Gillette Safe .80	3	15½	15½	15½—	....
Gimbel Bros ⅝g	2	24¼	24¼	24¼—	....
Do p 4½	1	99	99	99 —	....
Goebel Brew .20	7	4¾	4¾	4¾—	....
Goodall-Sand 1¼	2	21¾	21¾	21¾—	....
Goodrich B F 2	2	56	56	56 —	....
Goodyear T&R 2	6	52¾	51⅞	52¾+	1¼
Grab-Paige Mot	358	11⅛	11	11⅛+	....
Grand Cnts .30g	3	24	24	24 —	....
Gran C Stl .175g	1	15⅜	15⅜	15⅜+	....
Grant W T 1.40	2	46¼	46¼	46¼+	....
GtNIrOre 2	1	41½	41½	41½+	....
Gt Nor Ry p 5	23	50¾	49¾	50¾+	1
Gt W Sug 1.20g	4	30¾	30¾	30¾—	....
Do p	.20	170	170	170 —	1
Green C L 2a	2	50	50	50 —	1¼
Greyhound 1.40a	8	24¼	24¼	24½+	⅛
GrumAircEn 1½g	6	36	35¾	36 —	....
Guantan Sugar	8	7¾	7¾	7¾—	....
Do p 2.50	.40	212	212	212 —	....
Gulf Mob & Ob	10	24	23¾	24 +	⅛
Gulf Oil 1a	4	52¾	52¾	52¾+	⅛
Hall Scott .30g	3	35	35	35 —	....
HallWP Print 1a	1	35	35	35 —	....
Hamil Wat .45g	1	18⅜	18⅜	18⅜—	....
Do p 4	.20	103¾	103¾	103¾+	....
HatCorpAm A¼g	2	9¾	9¾	9¾—	....
Hayes Mfg	11	11⅞	11⅞	11⅞—	....
Hayes Mfg	11	9¾	9¾	9¾—	....
Hazel-Atlas Gl 5	.40	113½	113	113½+	⅛
Hinde&Dauch 2g	1	30½	30½	30½—	....
Holland Furn 1	3	38	37¾	38 +	⅛
Holly Sugar 1..	1	26¼	26¼	26¼+	....
Homestake Min	8	53¾	51½	52¾+	1¼
Hood-Hershn 2½	1	44¾	44¾	44¾+	....
Hoover	1	44¾	44¾	44¾+	....
Household Pf 1.40	1	25	25	25 —	....
HoustoLaP 3.80	3	84½	84½	84½—	....
Houston Oil	5	15¾	15	15¾+	⅛
Howe Sound .60g	1	37	37	37 —	....
Hudson & Man	12	6¼	6⅜	6¼—	....
HudsonRM&S 2b	6	27¾	27¾	27¾—	....
HudsnaMotor .40	7	27	26¾	26¾—	....
Hupp Motor	113	6¾	6½	6¾+	....
HvshoPower 1.80	3	35	35	35 —	....
Illinois Central	14	34¾	33¾	34½+	....
IndplsPw&L 1.20	1	24¾	24¾	24¾—	....
*Inger-Rand 6..	1	113½	113½	113½—	2
InlandSteCon 1	2	47	47	47 —	....
InsuranshCt 1.20a	1	9	9	9 —	....
InterjakeIro .35e	6	9⅜	9	9⅜+	....
IntHarvest 2.60a	5	82¾	82¾	82¾—	....
Do p 7	1	163¾	163¾	163¾+	1¼
IntHydro-Elec	10	5⅜	5⅜	5⅜—	....
IntMineral&C 1½g	2	20¼	20	20¼+	⅛
Int Mining	1	8	8	8 —	....
IntNick Can 1.60	11	33	32¾	33¼—	....
Int Rys Am 1.20a	13	25⅝	25⅝	25⅝—	....
Do p 5	3	99	98¾	99 +	2
Int Ry Cen Am	1	16	16	16 —	....
Do p	1	80	80	80 —	....
Int Tel & Tel	27	24½	24½	24½—	....
InterstDS 1.30g	3	23¾	23¼	23¾+	⅛
IslandCrkCoal 2	1	38	38	38 +	1
Jewel Tea 1a	3	37¼	37¼	37¼—	....
JohnsManv 1¼g	1	114	114	114 —	....
Do rts cash	145	3⅜	3⅜	3⅜—	....
Jones & L Stl 2	15	35¼	34¾	35¼+	⅜
Do p 4.5	1	94¾	94¾	94¾—	....
Do p B 5	1	105	105	105 —	1
Joy Mfg .80	1	23¾	23¾	23¾—	....
Kas City South	15	24¾	23¾	24¾+	1⅛
Do p	1	113½	113½	113½—	....
Kayser J .80g	1	18¾	18¾	18¾—	....
Kelsey-HwWh 1½	1	23	23	23 —	....
KennecottCop 1g	7	37¾	37¼	37¾+	⅛
Keystn&W 1.20	1	31	31	31 —	....
Kinney G R Co	2	3	3	3 —	....
Knapp Mon 1.20g	1	27½	27½	27½—	....
Kresge S S 1a	2	27½	27½	27½—	....
Kress S H 1.60	3	36¾	36¾	36¾+	⅛
KrogerGrocery 2	11	42	41½	42 +	⅛
Lacled Gas	1	4¾	4¾	4¾—	....
LehighCanW 1	10	13¾	13¾	13¾—	....
Leh Port C 1	6	32	31¾	31¾—	⅛
Leh Val Coal	3	3	3	3 —	....
Leh Val R 3	1	34¾	34¼	34¼+	....
Lehman C 1.20a	1	42¾	42¾	42¾—	⅛
Lerner Stores 1	1	19	19	19 —	....
Lib McN&L ⅛g	18	8⅞	8⅞	8⅞—	....
Ligg & Myers 3a	3	95½	95½	95½—	....
Do B 3a	3	95½	95½	95½—	....
Lima Locomo 2	1	52	52	52 —	....
Link-Belt 2	4	45¾	45¾	45¾—	....
Lockheed Aire 2	58	28⅜	27¾	28⅛+	⅜
Loew's Inc 1½g	17	35⅞	35⅝	35⅞+	⅛
Lo-Bell L A .12k	3	18½	18½	18½—	....
Loose-Wiles Bisc 1a	1	44	44	44 —	....
Lorillard P 1.60	1	34½	34½	34½+	⅛
Do p 7	.10	173	173	173 —	....
Lou G&EA 1½g	2	25⅝	25⅝	25⅝+	⅛
LouAtlan 1.50g	9	23⅞	23⅝	23⅞+	⅛
Louis&Nash 1.50	2	94	93¾	94 +	⅛
Macy R H 1.60	2	36	35⅝	36 +	⅛
Manati Sug ½g	1	6¼	6¼	6¼—	....
Mandel Bros 1½	1	16½	16½	16½—	....
Marac O Ex .05e	6	5½	5	5 +	⅛
Do 6 p 6	1	111	110¾	111 +	⅛
Do 5 p 5	1	106⅝	106½	106⅝+	⅛
Mar Midl .225g	31	8¼	8	8¼+	⅛
Marsh Field .80a	2	25¾	25¼	25¾—	....
Martin G L 3	13	27¾	26¾	27 +	⅜
Mart-Parry .45g	9	18⅜	18⅛	18⅜+	....
Mathieson Alk 1	3	24	24	24 —	....
May Dep S 1.70	1	36⅛	36⅛	36⅛+	....
McCall C 1.60a	3	13	12⅝	13 +	⅛
McCrory Strs 1	1	23¼	23¼	23¼—	....
McInt P h2.22a	1	57¾	57¾	57¾—	....
McKess&R 1.40	13	29¼	29¼	29½—	....
McLell Strs .80	3	17⅛	17⅛	17⅛—	....
Mead Corp .60	7	15⅛	15	15 +	⅛
Do p 6	.10	105½	105½	105½+	1
Do p B ww 5½	.30	103½	103½	103½+	¼
Melville Shoe 3	2	39	39	39 —	....
Mengel Co .40	2	21¾	21¾	21¾—	....
Do p 2½	.40	66¼	66¼	66¼+	....
Metro Ed p 3.90	.10	109	109	109 —	....
Miami Cop 1g	1	7¾	7¾	7¾—	....
Mid-C Pet 1	2	27	27	27 +	⅛
Minn-Hon Reg 1	2	43¾	43½	43¾+	1
Do p 5	.20	110¼	109½	110¼+	¼
Minn Mol Mat 1	4	10¼	10¼	10¼—	....
Minn &P SSM A	2	17	16⅞	16¾+	⅛
Mo-Kan-Texas	32	14¼	13¾	14 +	⅜
Do p	67	39¾	37¾	38½+	2
Mont Ward 2a	7	61¼	61	61¼+	⅛
Morris & Essex	20	39½	39½	39½—	....
Motor Prod ⅛g	1	28	28	28 —	....
Motor Wheel 1.20	3	26¼	26¼	26¼—	....
Mullins Mfg p 7	10	102	102	102 —	....
Murphy G C 3	5	94	93	94 +	1
Murray Corp ⅛g	2	16⅜	16⅜	16⅜+	⅛
Nash-Kelvin ⅛	2	15⅜	15⅜	15⅜—	....
Nat Acme 1.50	1	25½	25½	25½+	¼
Nat Airlines	4	23¼	23	23¼+	....
NatAutoFib .15g	3	13	12⅞	13 —	....
Do p .60	1	12⅜	12⅜	12⅜—	....
Nat Aviation ⅛g	8	18	17⅝	18 —	....
Nat Biscuit 1.20	7	25¼	25	25¼+	⅛
Do p 7	1	187¾	187¾	187¾+	1¾
Nat Can	3	14¾	14¾	14¾—	....
Nat Cash Reg 1a	3	34¼	34¼	34¼—	....
Nat Contain .80	1	14⅜	14⅜	14⅜—	....
Nat Cylind G .80	3	14⅜	14⅜	14⅜+	⅛
NatDairyPr 1.40	4	30¼	29⅞	30 +	⅛
NatDistillers 2	31	26⅛	25¾	26 +	⅛
NatEn&Stpg 1½g	8	42¼	41¾	42¼+	1¼
Nat Gypsum ½g	2	16⅛	16	16¼+	....
Nat Lead ½a	12	26⅜	26¼	26⅜+	⅛
NatMalSBSug 1	2	35	35	35 —	....
Nat Pow & Lt ..	20	11	10⅞	11 +	⅛
Nat Steel 3	1	73½	73½	73½—	....
NatSugRef 1.05g	3	23⅜	23⅜	23⅜—	....
Nat Supply	1	35	35	35 —	....
Do p 5	.10	103	103	103 —	1
Do p 5½ p 5½	.30	100½	100½	100¼+	⅛
Do 2 p 2k	1	27¾	27¾	27¾+	⅛
Natomas ½e	6	11¾	11¾	11¾—	....
NewHomSug 1a	1	37⅜	37⅜	37⅜—	....
Newberry JJ 2.40	1	78¼	78¼	78¼+	1¾
Do 5 p 5	.20	104¼	104¼	104¼—	....
Newmont M 1.50	8	54	53¾	54 +	⅛
Newport Ind .80	4	23½	23½	23½—	....
NewptNewsSh 2a	8	19¼	19¼	19¼+	....
N Y Air Brake 2	2	47	47	47 —	1½
N Y Central 1¼g	18	26⅜	26	26⅜+	⅛
N Y Chi&St L 1	1	30	30	30 —	....
N Y P&L p 3.90	.10	104½	104½	104½—	....
Noblitt-Sparks 2	3	40¾	40¾	40¾—	....
NorfkWest 10.1.60	248	145	140	143 +	3
NorthAm

HOME FURNISHINGS & FURNITURE

Open Today, Sat., to 9 P. M.
NOW OPEN
TO THE PUBLIC
CHICAGO'S LARGEST
CENTRAL
WAREHOUSEOUTLET
6 TREMENDOUS FLOORS OF FINE FURNITURE, INCLUD. MANUFACTURERS' CLOSEOUTS, AND FURNITURE MART SAMPLES AT SENSATIONALLY LOW PRICES.
A Few of Our Many Values.
[illegible]
6 FLOORS OF VALUES AT TREMENDOUS SAVINGS.
Central Warehouse Outlet
1245 S. STATE-ST.
CASH OR TERMS.
Open Tues., Wed., Fri. to 5:30 P. M. Op. Mon., Thurs., Sat. to 9 p.m. Sun. to 5.

RUGS FOR EVERY RM.
NEW—USED—SAMPLES.
RUGS—BROADLOOM CARPETS
[illegible]
CASH OR TERMS.
American Pneumatic Carpet Co.
NORTH SIDE. SOUTH SIDE.
[illegible] W. North. 7439 Cottage Grove.
MAIN PLANT.
3930 W. ARMITAGE.
Open Thurs. and Sat. Evenings Until 9.

WANTED—RELIABLE PARTY
TO TAKE OVER for BALANCE DUE. [illegible]
7839 S. HALSTED
Open Tues., Thurs., Sat. to 9 p. m.

IMPORTANT NOTICE—[illegible]
455 W. 63D-ST.
DRASTIC REDUCTIONS.

A REAL BARGAIN
4 ROOM OUTFIT, $149.50.
Includes parlor, 2 bedrms., din., rug, lamp, bedding, table, dishes, curtains, drapes, silverware, kitchen utensils. Nothing else to buy. Terms. Open Thurs., Sat. eve. till 9.
INTERSTATE FURNITURE CO.
3015 N. LINCOLN-AV.

WE HAVE THE RUGS
[illegible]

3 NEW ROOMS, $177
[illegible]
DRAKE CO., 2874 MILWAUKEE

[illegible]

HOME FURNISHINGS & FURNITURE
OPEN TO THE PUBLIC
JOHNSON FURN. CO
SAVINGS UP TO 60%
CHICAGO'S LARGEST
SAMPLE FURN. DEALER
NOW INVITES THE PUBLIC TO INSPECT THE COUNTRY'S
FAMOUS MAKES OF
QUALITY FURNITURE
OPEN DAILY TILL 9 P. M.
DEALERS INVITED—NOTE PRICES.
[illegible]
PRICED FOR QUICK SALE.
[illegible]
ODD DRESSERS, CHESTS, BEDS, TABLES, MIRRORS, SACRIFICED.
TWO SHOWROOMS
203 E. OHIO-ST.
Terms. Delaware 2446.
4750 WASHINGTON
At Cicero-av. Col. 9609

NOW
IS THE TIME
TO BUY
E-Z, CONVENIENT CREDIT TERMS.
[illegible]
NELSON BROS.
OUTLETS
North: 4840 Broadway
South: 6910 Cottage Grove
Op. Tu., Thurs., Sat. to 10 p.m., Sun. 5

DRASTIC REDUCTIONS.
[illegible]
3071 LINCOLN
FURNITURE MART OUTLET.
Open Thurs. and Sat. till 10 p. m.

3 ROOMS, $149
All new. $2.50 week. A cozy outfit of beauty and comfort. Parlor, bedroom, dinette includes 2 rugs, mattress, spring, tables, dishes.
PUBLIC FURNITURE CO.
3051 LINCOLN-AV.

CAN YOU TOP THIS?
TO BE SOLD AT ONCE.
[illegible]
4100 W. ROOSEVELT-RD.

OUT OF STORAGE
3 ROOMS COMPLETE, $179
Also odds and ends.
CITIZEN'S. 6231 COTTAGE GROVE.
Open Tues., Thurs., Sat. eve. 'til 10.

[illegible]

Innerspring Mattresses
ALL SIZES: 50 TO CHOOSE FROM.
Morris Furn. Co., 4658 Cottage Gr.

[illegible]

HOUSEHOLD APPLIANCES

[illegible]

GAS HEATING STOVES
[illegible]

A-1 Pre-War Gas Range, $30
[illegible]

RADIOS, SUPPLIES, AND SERVICE
[illegible]

AVIATION
[illegible]

MUSICAL INSTRUMENTS

Pianos and Organs
[illegible]

Miscellaneous
[illegible]

Wanted
PIANOS WANTED
FOR CASH
PHONE
MERRIMAC 4026
UPRIGHTS, PLAYERS, GRANDS
ANY STYLE HIGHEST PRICES
PHONE TODAY
CASH TODAY
CITY-WIDE SERVICE
KNOW YOUR DEALER
Simonson Piano Co.
Chicago's oldest used piano dealer.
Austin 3023

PIANOS WANTED
BEST CASH PRICES
GRANDS, SPINETS, MIDGETS,
UPRIGHTS, AND PLAYERS
COLUMBUS 8200
Voss & Weeg Piano Co.
5665 W. MADISON
CALL US FOR SQUARE DEAL.

PIANOS WANTED
Highest Cash Price
OUR BUYERS
CALL ANYWHERE
IN CHICAGO AND SUBURBS.
Cash Immediately
Dorchester 0911-0839

CHICAGO PIANO
EXCHANGE
PAYS ATTRACTIVE PRICES
FOR GRAND AND
UPRIGHT PIANOS
KEYSTONE 2221
Chicago's largest used piano dealers.

America's Top Prices
for your grands,
uprights and players.
CASH AT ONCE.
ATLAS PIANO CO.
DIVERSEY 2283.
SOUTH SHORE 7411.

PIANOS WANTED
UPRIGHTS, PLAYERS, AND GRANDS.
TOP PRICES.
CASH AT ONCE.
Lincoln 1470-1480
RADCLIFFE 3626

MIDWEST PIANO CO.
WILL PAY TOP PRICES
for Grands, Uprights, and Players.
WE GO ANYWHERE.
VINCENNES 0076-0803.

WILL PAY HIGHEST PRICES
FOR USED
GRANDS, UPRIGHTS, and SPINETS.
Any make, any cond. MER. 2811.

CASH FOR PIANOS
Top prices. All makes and all types.
BOULEVARD 2300

CASH FOR PIANOS
Top prices. All makes and all types.
BOULEVARD 2300

WILL PAY HIGHEST PRICE
FOR YOUR PIANO.
SHELDRAKE 8414

1,000 ACCORDIONS WANTED
AT YOUR PRICE. CALL OTTO.
Web. 2540. Eves. See. 5915.

ACCORDION WANTED
from PRIVATE PARTY.
SEELEY 8475.

[illegible]

PLEASE SELL ME YOUR PIANO—NAME YOUR OWN PRICE. KEYSTONE 9510.

HOME FURNISHINGS WANTED

CASH!
BRIARGATE 2000
Furniture, Refrigerators, Stoves, Pianos, Bric-a-Brac. Assured Genteel, Courteous Treatment

EX-SOLDIER STARTING BUS.
Need all kinds of furniture and appliances; will pay fair cash prices; go anywhere, any time, any place. Call day or night. Rockwell 3470.

WE NEED FURNITURE
[illegible]

CALL LAKEVIEW 1683
WE NEED AT ONCE, 2-3-4 ROOMS MOD. FURN. WILL PAY SPOT CASH

KEDZIE 8127—ANY TIME
[illegible]

AIR CONDITIONING

AIR CONDITIONING MACHINE
[illegible]

AIR CONDITIONER
[illegible]

INSTRUCTION

[illegible]

BUSINESS OPPORTUNITIES

[illegible]

ROOMING HOUSES (4)
[illegible]

Lunchroom and Fountain
[illegible]

METAL SPECIALTIES
[illegible]

MILLINERY DEPARTMENT
[illegible]

Business Service
[illegible]

Manufacturing
[illegible]

BUSINESS OPPORTUNITIES

Manufacturing
SEWING FACTORY
Wants contracts for big volume items or else for items requiring great skill and paying good prices. Address Zimmerman, 412 Orleans-street.

FREE INVESTIGATE
The Centrifugal Machine and Eng. Co. of Kalamazoo, Mich., can place welding fabrication, steel castings at once. Also Miller and lathes open time. Eng. will call on request.

FREE INVESTIGATE
The Centrifugal Machine and Eng. Co. of Kalamazoo, Mich., can place welding fabrication, steel castings at once; also Miller and lathes open time. Eng. will call on request.

PIPE FABRICATING
Threading, cutting, beveling, bending, flanging, forming, drilling, tapping, special threads. Special machining to prints. Assembling for railings, etc.
TYNE CO. NEVADA 0100.

[illegible]

CUTTING TO LENGTH
BAR—TUBING—PIPE
CAPACITY TO 24 IN. DIAMETER.
TYNE CO. NEVADA 0100.

ACME THREADING
Facilities for producing full Acme or modified Acme threads; work wanted.
TYNE CO. NEVADA 0100.

[illegible]

Wanted
[illegible]

STORE AND BAR FIXTURES
WE ARE MOVING—BARGAIN!
[illegible]

ELEC. BEVERAGE COOLERS
JOHN P. QUIRK CO.
[illegible]

HORSES, HARNESS, AND WAGONS
YOU CAN DO BETTER AT
GREENTREE FOR LESS.
[illegible]
4701 N. CUMBERLAND-RD.
RIVER GROVE 588.

[illegible]

PALOMINO
Beautiful stallion, 15.3 hands high; golden color; gentle; any one can ride; registered PHBA. Ph. Libertyville 25.

[illegible]

BARTER AND EXCHANGE
[illegible]

BUSINESS DIRECTORY
Floor Maintenance Service
Battleship Linoleum, rubber tile and asphalt tile.
WASHED, WAXED AND POLISHED.
Commercial and Residence.
Day or night service.
FRANKLIN 7100.
[illegible]

ROOMS—ROOM AND BOARD

South Side
[illegible]

Southwest Side
[illegible]

North Side
[illegible]

Northwest Side
[illegible]

West Side
[illegible]

Miscellaneous
WATCH THIS SPACE
FOR FUTURE ROOM VACANCIES.
Visit your neighborhood Y. M. C. A.
THE Y. M. C. A. OF CHICAGO.
[illegible]

TO RENT—HOUSEKEEPING ROOMS

South Side
[illegible]

North Side
[illegible]

West Side
[illegible]

APARTMENTS, ROOMS TO SHARE

[illegible]

HOTELS AND APARTMENT HOTELS

[illegible]

TO RENT—HOUSES

1149 N. LA SALLE.
[illegible]
BAIRD & WARNER
[illegible]

TO RENT—RESORT PROPERTIES

[illegible]

TO RENT—APARTMENTS—SOUTH

[illegible]

TO RENT—APARTMENTS—NORTH

DE LUXE CO-OPERATIVE APTS.
[illegible]

TO RENT—APARTMENTS—N. W.

[illegible]

TO RENT—APARTMENTS—WEST

[illegible]

TO RENT—FURNISHED APTS.

South Side
[illegible]

North Side
4880 N. PAULINA
THE "DREAM" FLAT
[illegible]

West Side
[illegible]

APARTMENTS TO EXCHANGE

[illegible]

WANTED TO RENT

Apartments
[illegible]

WANTED TO RENT

Apartments
DENTIST WANTS 3-4-5 RM.
[illegible]

WHY BE IRRITATED?
[illegible]

MANUFACTURER AND WIFE
[illegible]

Rooms
[illegible]

Houses
URGENT.
[illegible]

BY SEPTEMBER 1ST.
[illegible]

Stores, Offices, and Shops
[illegible]

TO RENT—STORES, OFFICES, SHOPS

CHICAGO-CLARK
BUILDING
800 N. CLARK-ST.
Modern office space, suitable for doctors' and dentists' offices (gas).
SEVERAL STORES NOW AVAILABLE FOR DESIRABLE BUSINESSES.
Call at building or
ELI HERMAN CENTRAL 9517

[illegible]

OFFICE FURNITURE AND DEVICES

WE BUY AND SELL.
[illegible]

FANS—FANS—FANS
[illegible]

Want to Buy—2 Desks—Safe
[illegible]

FANS
NEW—AC OR DC, HIGH OR LOW.
AUSTIN 5555.

[illegible]

JEWELRY, DIAMONDS, OLD GOLD

CASH FOR YOUR DIAMONDS
HIGHEST PRICES PAID.
Old Gold, Pawn Tickets Bought.
Member Chicago Assn. of Commerce.
AMERICAN
DIAMOND SYNDICATE
37 S. WABASH-AV. 10 FLOOR.

GET OUR CASH PRICE
BEFORE SELLING.
Diamonds, Watches, Pawn Tickets.
THE U. S. LOAN BANK.
10 N. CLARK-ST. 6TH FLOOR.

[illegible]

DANCING SCHOOLS

[illegible]

REAL ESTATE—APT. BLDGS.—General

PAUL STEINBRECHER & CO.
Real estate specialists of high reputation operating throughout Chicago and suburbs. Consultation without obligation. MANAGEMENT. SALES. APPRAISALS. 7 S. Dearborn-st. Central 4984.

—South Side—

REPORT TO US
For this good buy in a 6 apt. brick bldg. for only $25,500; 6-6 room apts.; 50x125 ft. lot; 5 car gar. Income $4,380; steam heat; electric refrig.; $10,500 cash handles, bal. payable $118.62 month. Close to Rock Island trans. Ph. Mr. Krueger.
DONALD F. MOORE, REALTOR
7748 S. ASHLAND. RADCLIFFE 7300.

2 BIG BARGAINS
Price $11,500 for 6 flat cor. brk. bldg.; stove ht.; exc. cond.; very good inc. Act quickly. Also price $12,500 for 5 flat and 1 store corner brk. bldg., stm. ht.; good location for business. Ask for Paul, Victory 3669.
Jos. Cacciatore & Co., Realtors.

7819 ESSEX-AV.
SHOWN BY APPOINTMENT ONLY. Brk. 3 apt.; 6 rms., 2 complete baths (1 tiled), canv. walls, white w. w., new refrig. and stove; poss. 90 days.
PHILLIPS & CO., REALTORS
2505 E. 75th-st. Saginaw 6102.

BEST BUY IN BRAINERD
8936 S. Ada. Lot 50x125, 2 flat brk., side drive; stoker; venetian blds.; elec. stove, refrigerators, storm windows, 2½ baths. 6 rm. apts. Vacant, poss. at once.
JOS. CACCIATORE & CO.
PHONE VICTORY 3669.

CUSTOM BUILT
4 apts., 3-5s, 3-4s, plus 5 rm. bsmt. apt. Large, light rms., encl. rear pch.; fine cond.; bin fed stoker. Venet. blinds in 3 apts. Nr. 63d-Kesler. Pr. $19,000.
JOHN McCARTHY CO.
2406 W. 63d-st. Republic 5000.

VICINITY 83d-Evans—Octagon 3 apt., 6 rms., A-1 cond.; new refrig.; t. t. stv., tile bath, ven. blinds 1st apt.; Kewanee boiler, stoker; insul.; 3 c. gar. Exc. trans. and shopping. Nr. school. Must sell quickly. Immed. poss.; good income. Price $18,500. Vin. 8134.

OWNER MUST SELL.
6 flat brk., 5-6s, 1-5, steam stoker, t. t. stoves and refrigerators, ven. blinds. Bldg. in A-1 condition, wide lot; 2 c. gar.; good loc., best transp. Income $4,068 per year. Priced for quick sale. Layton, 154 W. 67th-st., Eng. 6622.

VIC. 79TH-ASHLAND
De luxe 9 flat, 6-3½s, 3-4½s; lge. rms., gas refrig., t. t. stoves, insulated, steam heat, stoker. Annual income $5,117. Terms. Mr. Larson, Hemlock 7900.

2 APT. BRICK—$7,500
Near 76th and Eggleston-av. Steam heat. 5 and 6 rms.; 2d apt. available for purchaser immed.; $2,000 cash, balance liberal terms. VINCENNES 7070.

GOOD 8 apt.—Lot 66⅔x165; 4s, 5s, 6s; 6 car brk. gar. To be sold imm. Call Cooke.
C. T. MOORE REALTY CO.
1 N. La Salle, Rm. 2421. Ran. 4260.

2 APT.—NEAR I. C. $6,250.
Light 6 rm. apts.; asbestos siding. New Holland furn. New roof. 2 c. gar. See 7230 Woodlawn-av. Possession.
WOODRICH BROS. [Smith], Tri. 1800.

CORNER 18 APT.—$65,000.
Present low rent, $20,596; excel. cond. New refrig. and t. top stoves, stoker. S. W. cor. Marquette-rd.-Greenwood-av. Woodrich Bros. [Mr. Smith], Tri. 1800.

7530 LAFAYETTE.
Open house, 1-5 p. m.; 2 apt., brk., 5-5 rms., tile bath; kit., auto. ht. Also has 3 rm. bsmt. apt. Poss. now. $11,900. NIEBUURT, 1827 W. 79th. Ste. 2003.

3 APT. BRICK
Nr. 79th and Throop; all 5 rm. apts.; steam vacuum ht., stoker; nr. $18,500. BURKE, Fra. 6228.

REAL INVESTMENT.
Modern 6 apt. corner bldg.; 2-5s, 4-4s; steel constructed, new stoker, table top stoves, refrigerators; $19,500. Aberdeen 8328.

CHATHAM 2 APT.
8052 Vernon-av.—6 rooms each, 1½ baths; oil heat; possession Oct. 1. SUTTON & PETERSON, Triangle 6218.

AGED OWNER SAYS "SELL"
his 6 apt. nr. 68th-Blackstone; 5 rms., 5 car brick garage; bargain price; $25,000. Midway 2701.

FOR Sale By Owner—2 apt. brick, 5 and 5 rms., new roof and insul. $9,750. 9549 Avalon-av. Phone Regent 7301.

4 FLAT BRICK—$14,000.
Corner bldg.; nr. 70th-Loomis; apt. available. Radcliffe 6601.

3 FLAT brick—Near Marquette-blvd. and Ingleside; 5-6 rms.; superb cond. H. w. ht.; 2 car gar.; $7,950. Hudson 3366.

7 FLAT—Nr. 70th and Oglesby; new stoker; inc. $6,660; 7 X rental; terms. Owner. Sanger, Har. 7626.

2 APT. frame—5s; hot air ht.; lot 50x125; nr. schools, transp. and stores; low price; $6,900. Beverly 9820.

5-4 ROOM apts., 3 stores—Stove heat, brick building; good income, reasonable. South Shore 0310.

STORE and 5 flats—Southwest corner 63d and Parnell. Price $25,000. Address N M 420, Tribune.

BRICK 2 APT.—5-5 RMS. $9,250. Possession; stm. ht.; G-E refrig.; nr. I. C. 71st and Stony Island. Fair. 9251.

A-1 COND.—3 flat brk., 6-6; stm. heat, stoker, ven. blinds, cab. sink; immed. poss. 1st flr.; owner. 5622 S. Ada-st.

LEAVING for California—5 apts.; 1-5, 1-4, 3-3. Also 5 rooms of furniture. Hyde Park 7028.

12 APT.—12-4s, 5-3½s, in Ashland-79th dist.; t. t. stove, G. E. refrig. Inc. $11,520. Pr. to sell. Pro. 3040.

3 FLATS—Store with rm. in rear; 2 car gar. Income $75 month. Price $4,700. Inquire 6030 S. Union. Eng. 3687.

3 FLAT brk.—5 5s; stm. htd. encl. finished pchs.; newly dec.; 2 stvs.; 2 refr.; $10,500. Call for appt. Aberdeen 5289.

2 FLAT SOUTH SHORE. IMM. POSS. BARG. DOR. 2577.

CORNER 6 apts., 35 rooms; [colored]; brick; steam; $16,000. Ran. 5224.

6 APTS.—$13,000; $3,000 down, balance terms. Canal 8421.

VERY des. 4 apt. cor.—5 rs. each; 3 c. brk.; stoker. $16,000. Dunn, Rad. 3811.

MOD. 3 flat—For sale or trade for larger. Call Stewart 1215.

$7,800—Nr. 66th-Drexel; 2 flats, 6 rms., h. water; garg. Medora, Ste. 1185.

—Southwest Side—

2 FLAT BRICK MODERN
66th and Washtenaw.
Shown by appt.
6-6 lge. rms.
Bsmt.; Den; Stoker;
Side drive; 2-car brick gar.
PIERCE. YARDS 0145.

2 FL. BRK.—30 ft. cor. lot; 6 yrs. old; furn., stkr.; tile bath; nr. 67th-Pulaski. ALSO 4 yr. old res.; h. w. ht., stoker, tile bath; nr. 63d-Kostner. MR. BASIC, HEMLOCK 2000.

Nicest 5 and 5 2 flat in Clearing district; reasonable. Por. 6787.
Crane & Moreland

CLOSING estate—Two 18 yr. brk. bldgs., 2 flats, 2-4s ea., sun parlor, steel constr.; 30 ft. lots. For quick sale, $8,900 each. Gro. 4724.

2 FLAT brick—Basement, attic; price $7,500, $2,000 down; 1 flat vacant; garage. 2536 S. Trumbull-av.

3645 W. 64TH pl.—75 ft. frontage; 5-5 rms., 2 baths; incl. porches; furn. stoker; good income; price $7,000.

POSS. within 60 days—2 flat, brk.; 3 sep. htg. plants; 2 car brk. gar. Pr. $11,900. 6031 S. Maplew'd. Hem. 1741.

—North Side—

6432 N. TROY-ST.—3 apt., modern 5 rms. each; new stoker, stoves and refrigs.; a good buy, $18,000; apt. vacant for new purchaser. For appointment, DUGGAN, 4551 N. Western. Lon. 5656.

MONEY maker — Lake View corner, 17 apts. and 3 stores, 22 yrs. old; insulated, stoker. Income $9,760.00. One price, $52,000.000. Hake Realtor. Lake View 0576.

3 FLAT oct. frt. brk.—6s; 1½ baths; 3 car brk. gar.; exc. cond.; East of Clark, 5700 N.; price $18,900.
3 flat brk., 7s; 2 baths; nr. lake; 3000 N. Price $23,500. Lon. 6919.

IMMED. POSS.—3 story brick; 3-6 rm. flats; 1st fl. steam ht., hardwood firs. thruout, arched doors. Price $12,600. Lincoln-Belmont sect. Lakeview 1318.

1328 GEORGE-ST.—5 and 6 room frame on concrete basement, cottage in rear. Partially burned. Total price $5,500, terms. JORDAN, 3600 Ridge-av.

1909 MELROSE—2 apt., 2-6s, 1st fl. stove ht.; 2d fl. furnace, asbestos siding, 2 c. gar., perf. cond.; $8,500. M. Hans, 813 Cornelia-av. Buc. 0520.

CORNER 2-3 story brick bldgs.—Nr. Lincoln Pk.; hskpg. apts.; A-1 cond.; refrigs.; stoker; good income now and post-war. 1859 Cleveland.

ROGERS PK.—6 apt., mod. plbg., bldg. in A-1 cond.; close to lake and L. Inc. $5,300. Don't miss this barg. Fisher, Amb. 1125.

MODERN, 2 apt.—Devon-Western sect.; 6 rms.; stoves, refrigs.; brk. gar. $13,500, terms.
WALTER T. LARSON, 5159 N. Clark.

MODERN 3-story brk. store and 2 large 5-rm. apts.; set-in tubs; 2 car garage; nr. Clark-Granville; a bargain, $14,500. Wel. 4466.

3754 N. MAGNOLIA—3 FLAT BRK. Nr. Clark and Grace-st. 6-6-6; 2 car brk. garage. $12,500. Graceland 6711.

2 FLAT frame building, brick foundation. $2,500. Trade or best offer. 1808 N. Wieland. Mohawk 2812.

3120 FLETCHER—1-6, 2-4s, 1-4 rm. vacant; rent $71 mo. $1,000 down, bal. like rent. Jordan, Longbeach 7216.

3 FLAT—5-5 rms., sun pchs., all mod.; gas ht.; very gd. trans. $12,500. 2161 Eastwood. Ravenswood 0581.

2 APT.—Near Morse L and lake. 2 furnaces; tenant heated. Pr. $8,500. VANDERVOORT, Realtors, Bri. 4000.

MOD. 13 flat bldg.—4 rms. each; excel. trans.; t. t. stvs.; indiv. elec. refrigs.; private owner. Lincoln 0073.

N. ROGERS PK.—74 apts., furn.; nr. lk., L and shopping; approx. $80,000 cash bal. mtge. Address N J 341, Tribune.

5 APT. mod. corner bldg.—All 4 rooms; stm. ht., stoker; 2 c. brk. gar.; $22,500. Easy terms. G. Dette, Inc. Buc. 2015.

3 APT.—1-5 rm.; 1-4 rm.; lge. lot; gar.; h. w. oil ht. [5800 N.]; $9,750. WALTER T. LARSON, 5159 N. Clark.

3 FLAT frame—1-3 rm., 2-4s; 2 car garage; good income; nr. north side; price $6,250, $1,500 down. Pens. 8378.

3-4 RM. apts.—Brick; stove heat; good condition; will sell 1st fl. furn. Nev. 4409. 3327 W. Fillmore.

WINTHROP nr. Argyle—3 apt. brk.; ex. cond.; inc. $1,200; sac. for $8,500. BLOCK, 4753 Broadway. Lon. 3918.

12 APTS.—Cor. N. Edg. 4, 5, 6 rms. Nr. $12,150. Pr. $65,000. She. 8820.

3 STY.—Lawn, drive; $8,900; immed. poss. 705 Evergreen-av. Mich. 6240.

EDGEWATER—2 apt. brick, 5-6; stoker; exc. cond.; school, trans. Rav. 8452.

4 FLAT—3 flat residence—bungalow. Call owner, Hollycourt 8738, eves.

7½ STY. frame—5 and 5; exc. cond.; furn. and stove. Bobzien, Bit. 0123.

REAL ESTATE—APT. BLDGS.—North Side

3 APT. BUILDING
Six large rooms, 2 heated sun rooms, 2 tile baths; 1st apt. access to game room and shower. Wide lot, side drive, 3 car brick garage; 1st apt. accessible. Uptown between Sheridan-rd. and the lake. Price $22,500; ½ cash. Owner living out of town.
Address S L 557, Tribune.

LIQUIDATING—848 LAKESIDE.
3 flat, 7 rms., brick apt., 2 baths, living rm. 30x15, sun parlor, steam, stkr. Can be converted into small units. Genuine mahogany and oak trim. Do not disturb tenants.
J. F. PAGANO & CO. Irving 1236.

APARTMENT AVAILABLE.
Rogers Park's most outstanding 3 apt.; 3 car gar.; large rms., 3 baths, tile bath and kit.; excellent cond. thruout; near lake and all transp. Bri. 3508. Jacobs & Jacobs, Realtors, 2750 Devon.

2 FLAT BRICK.
Exc. transp.; immed. possession: 5639 N. Campbell-av.; $18,000, including 2 car brick garage, stoker, stove, and refrigerator. Call Miss Arthur, Hay 2031 week days.

$4,750 TO SETTLE EST.
2 BLDGS. 2 STR. FRTS.
2 sty. store, flat, cozy rear cottage; Montrose-Linc. dist. DIRKS, Lak. 1410.

SEE IT NOW—Brk. 3 apt., 5 rms., mod. bath; h. w. heat; steel constr.; brick gar. Western-Devon. $14,750.
ALEX J. JOHNSON & CO.
2824 Peterson-av. Hollycourt 3360.

6 INTO 31 APTS.
Ideal conversion; near Bryn Mawr L and Edgewater Beach. Act quick.
ARTHUR KRUGGEL & CO. Lon. 5831.

—Northwest Side—

ST. GENEVIEVE'S PARISH.
2 fl. brk.; 5s, h. w. ht., stok., gar., $12,000.
KELVYN PARK 2 APT.
5-6 rm. brk.; h. w. ht.; 37' lot, gar. Poss. 1 apt.; requires $5,000, bal. tms.
B. J. FELBINGER & CO., REALTOR.
2344 N. Cicero-av. Berk. 2000.

$12,750
Income $160 per mo. and a 6 rm. apt. for you. Blt.-in tub and shower; h. w. stoker. Lot 40x125. Call today. Cooke.
C. T. MOORE REALTY CO.
1 N. La Salle, Rm. 2421. Ran. 4260.

BRICK 2 APT. $11,500.
6 rms. each, h. w. heat, t. t. stoves and G. E. refrigs.; 2 car garage. Need $5,000 cash. Possession.
BURKE & LYNN, REALTORS.
4747 N. Kedzie. Irving 7120.

BRK. octg. front—6-6; tile wall baths, 2 h. w. plants; gar.; on Crystal-st.
Brk. 5-5, sleep. por., insul., 2 h. w. plants, quick poss.; both flats near Central and Diversey; a barg. at $14,000. Losacco Realtor, Mon. 7861 or Ber. 2056.

NORTH PARK SECTION.
5400 N. 3400 W.—3 FLAT brick; 5 rms.; lot 35x125; stm. ht., stoker; 3 car brk. gar.; Oct. 1 poss.; 3d floor for owner.
JOHN G. THUNHOLM, LON. 0919.

2 FLAT BRICK, $8,800
5-5 rms.; 2 htg. plants; 34 ft. lot; nr. Irving Pk.-Pulaski.
KNIGHT and MEIN, REALTORS.
4167 Irving Pk. Pen. 2800.

REAL BUY!
Woman is forced to sell 6 flat bldg.; all 4s; stove heat; 3 car gar.; good condition; for best offer. Husband in service. Humboldt 8393.

2 STORY brick—5 and 5; 43 ft. lot; tile bath; inlaid linoleum, kitchen; stoker; 2 car garage; 7 ton coal; excel. condition; 1st floor, owner; immed. poss.; price $14,500. 4839 W. Fletcher. Kil. 8591.

ST. EDWARD'S PARISH.
4630 N. KENNETH—2 apt. 6-6 rms.; h. w. ht.-1st.; stove-2d; 2 car gar.; 30 ft. lot. Only $10,000. To inspect. WASHBURN, 4201 Elston. Irv. 0078.

2 FLAT BRICK—MODERN.
6-6, large rms., 4 rm. basmt. apt.; very good income; h. w. heat; oil burner. Owner lvg. town; must be sold. $17,500.
J. F. PAGANO & CO. Irving 1236.

BELMONT-CICERO DISTRICT
2 flat brick, 2-5's and enclosed pch.; furnace ht.; gar. Bargain at $13,500.
ACME REALTY.
4126 Milwaukee-av. Avenue 4710.

STORE and modern brick 3-3½ apt.—1 apt. available; built-in tubs, showers; almost new refrigerators; 2 car brick garage; stoker; excellent location. Owner, Berkshire 5028.

MOD. 3 apt. brk.—6 rms. each; dbl. plumb.; tile walls in bath and kitchen; 3 car brk. gar. Price $20,000. [Jensen.]
REALTY & MORTGAGE CO.
3115 Logan Square. Bel. 0001.

2 APT. brk., 5-5 rms.—Htd. slp. pchs., tile walls and 2d flr. bath; new roof; auto. hot water htr. Near Eugene Field park. Only $13,750. Palisade 7200.

2 STORY yellow brick—3-3½ room apts., store; 2 car brick gar.; modern bath; bldg. 16 years old. Price $24,000. Pen. 6402.

OWNER will sacrifice 3 story brk. bldg.; 6-6-6 rms.; h. w. heat; open for inspection Sun., Aug. 5, from 3 to 6 p. m. 933 N. Mozart-st.

FOR Sale—3 flat, 6-6, steam heat, stkr.; 3 car gar.; on Troy near Irv. Kedzie. Montrose, and El. $13,500. M. Enner, Grand Junction, Mich.

43 APT.—3 stores, 3 shops. 4633 N. Kedzie; 17 yrs. old. Mtge. $77,000 at 4%. Inc. $23,000. Exp. $12,000. Price $115,000. Alexander, Ran. 5382.

4815 MASON—5-5 rms.; h. w. plt.
2131 N. AVERS—5-6 rms.; h. w. plt.
2039 ROSCOE—5-5 rms.; stove ht.
Estate offers; app't. Mulberry 0155.

1½ STY. 2 flat stucco, 5 dn., 4 up. h. w. ht., encl. pch., 2 car gar., nr. Irving Pk.-rd.-Laramie. $9,500.
JOHN KROHN CO., 5343 LAWRENCE.

IMMEDIATE POSSESSION.
3649 Wilton; 2 apt. brick; 2-6s; h. w. ht.; pr. $7,500, cash $2,500; open Sun. Inspect. 10-6, or Wel. 4711.

MOD. 2 sty.—2 apts., yel. brk.; tile wall; stm.; cor. loc.; ½ bl. Diversey. sac. fr. tms. 5141 Fullerton. Ber. 7667.

3425 N. LOCKWOOD-AV.—2 flat brick, 5-6 rms., hot water ht. Income $960. 2 car gar. Owner, Briargate 6900.

3 APT. NEAR ELSTON-LAWRENCE. Will sacr. Encl. pchs. Nr. schools, churches, shops. New. 3793-4721.

1652 N. TALMAN.
3 flat brick, stove heat; bsmt.; good cond. Only $6,750. Franklin 5047.

2 STORY brk.—5-5 rms., stm. ht., encl. porch, 2 car gar. Owner, 4819 N. Kostner, Kildare 2039.

N. HARDING near Argyle — 6-5s; 3 garages; excellent construction, splendid condition. Franklin 5224.

CORNER 3 flat brick—3-4s; stove ht.; with 1 story frame store which needs repair. $5,500. Owner, Armitage 2748.

3 APT. building; 3 car garage; 6-6-6 de luxe; Kewanee boiler, insulated; fine condition. Address N M 450, Tribune.

LOGAN SQ.—Brk. 3 flat, 6-6 rms.; lge. lot; h. w. ht., stkr.; encl. pch.; 2 c. gar.; $12,500. De George, Spa. 3565.

LAWNDALE, NEAR THOMAS—5 and 5; 2 flat; wide lot; price only $6,000. Phone Austin 0033. Van Buren 7000.

2 FLAT frame bldg.—3-4s and attic; stove heat; immediate possession; bargain. 4329 N. Lawndale after 1 p. m.

2 FLATS—5-6 rooms; 50x150 ft. lot; 2 heating plants; hot water. For appt.: Pensacola 4123 or Pen. 4265.

3 APT. brk., 6s—1908 N. Whipple-st.; stove heat; 2 car gar. Income $1,020. Price $10,000. Pensacola 7240.

1½ story brick bung.—In Portage Park; 5-4; h. w. ht.; 2 car brk. gar.; exc. loc.; $4,000 cash, bal. mo. Bel. 2334.

2 FLAT brick—6s, h. w. ht., stoker, encl. pchs., 2 car gar. 3838 Irving Pk. $13,500. Owner, Irving 0686, appt.

3-5s, STEAM htd. [stoker]; 2 car brick garage. 2023 W. Thomas, 1st flr.

3-5 RM. flats—Basement; $7,000; mortgage $2,500. 2450 Thomas-st.

GOOD frame 2 flat—5-6 rooms; furn. 1st; $7,850. Hayes, 3940 Irving Park.

A BEAUTY—Yellow brk. 6 flat, $28,000 Will trade. 4404 Barry-av.

$1,400 DOWN—3 flat frame, 4-4 rms.; h. w. and stove ht. Irving 9000.

2 FLAT brick—H. w. ht.; $13,500. 3888 Irving Park-rd. Irv. 0666.

2 FLAT frame—5-5 rms.; h. w. ht.; gar. 50 ft. lot. Asking $7,750. Pal. 7200.

BEST cash offer buys old 2 flat frame and gar. Address X B 420, Tribune.

2 FLAT brk. and frame—Tile kitchen and bathrm. $8,500. Capital 7200.

MOD. 1½ sty. brk.—5-5; built-in tubs; gar. $11,500. Senn, 5705 Irving Park.

13 APT.—Heated; priced to sell at $30,000; stoves; refrigs. Liv. 2223.

2 FLAT brick—5 and 5; furn. ht.; cab. sinks; new roof; $8,300. Alb. 7676.

12 APT.—Cor. Alb. Pk.; best buy at less than 6 times rent. Owner, Jun. 1337.

—West Side—

BIG RETURNS ON INVESTMENT
6 flat brick, steam heat; rent $2,610 per yr. For quick sale. Price $9,500, need $2,500 cash. Dombrou Realtor. 5100 S. Marshfield. Prospect 1585.

12 APT.—6-4's, 3-5s, 3-6's; N. E. corner Polk and Spaulding; stoker; table top stove, modern refrig.; excel. condition. Income $6,000; price $29,500. $8,500 cash. Man. 6577.

2 FLAT brick—5-5. Some repairs. Low taxes. Monthly income, $60. Inspection invited Sunday, Aug. 5. 3343 W. Walnut. Price about $4,900. Attorney for estate, J. A. Farrell.

2 FLAT brk.—5 and 6 rms., hot wat. ht., stoker, gar.; pr. $6,800. 3800 blk. Fillmore, nr. Independence. C. D. Hartzell & Co., 4206 W. Harrison. Kedzie 1500.

2 FLAT brk. and frame—Insul., 2-5s; h. w. ht.; both very good cond.; incl. porches, brk. bsmt., 3 c. gar. 1912 S. Morgan, 2d flr.

W. OF GARFIELD PARK.
2 mod. flats, exc. income; latest plumbg. Refr., ranges, h. w. ht., stoker; gar. Price $14,000. Mans. 3648.

7 FLATS—2-5s, 2-4s; stove ht.; 3-4s, 1-5 h. w. ht.; stoker. Owner 2319 W. Taylor-st., shown bet. 8-12.

$9,750 BUYS 6 FLAT—2 car garage; immediate poss. For appointment inquire 3142 Fulton-blvd., 1st floor.

BEST of its kind in Chicago—3 flat brk. bldg.; 3-6s; stoves; 1-5 rm. furnace; 3 c. gar. $7,000. Call for appt. Cra. 1153.

3537 WALNUT—5 & 6, oil heat, modern apt. Avail. Small down payment. Garage. Cent. 6480.

2 STORY brick—6 and 7 rm. apts. Steam oil heat. $10,800. Call McCarthy, 4005 Washington. Ked. 8548.

3 FL. BR. BIG INCOME.
Poss. both. Will inc. furniture. $6,250. Who gets it? DOR. 2577.

AUSTIN—231 N. La Crosse; 2 apts., 5 and 5; one vacant for buyer. $8,750 down reqd. Owner, Kedzie 5557.

3-5s, 1-3—Modern; blt. 1930; beau. laid brk.; blt.-in tub, showers, tile bath; stm. Inc. $1,400; pr. $9,000. Rog. 4760.

541-3 N. WALLER, AUSTIN—4 flat; 7 rms. each; can be divided; sep. heating plant. Austin 0033. Van 7000.

13 APT. brick—Steam heat, stoker; new roof; needs rep.; $16,500. Spa. 9055.

720 N. HERMITAGE—4-4s, stove ht. Inc. $57; $700 buys equity. Fra. 5047.

FOR col.—16 furn. apts. Stk. inc. $8,400. Best offer. Address N M 452, Tribune.

5-7 ROOMS—Steam heat; well conditioned. $6,300. 1323 S. Homan.

REAL ESTATE—BUSINESS PROP'TY—South Side

FOR COLORED—17 rooms, 3 stores; h. w. stoker ht.; 6 baths; brk. cor.; dbl. car line. $5,000 cash; small mo. payments. Address C 562, Tribune.

BARGAIN—Out of town owner liquidating estate; 3 flat brick bldg. at 1437 S. Halsted-st.; 1st flr. store. Price $7,000. If interested phone Randolph 5740.

ILL health forces me to give up choice holding—Business property; 16% on $10,000 investment; chain store tenant. Owner, Midway 3176.

REAL ESTATE—BUSINESS PROP'TY—South Side

4 TIMES RENT
426-30 E. 43d-st. 3 stores, 14 apts.; rent $7,600; price $30,000. All cash.
WM. CASSIN & CO.,
442 E. 43d-st. Oakland 3500.

FINE investment property—3 stores, 2 large flats, 5 car garage. Kewanee boiler and auto. stoker. On E. 79th-st. $6,000 down. Pho. betw. 4 p. m.-8 p. m. Tri. 10449.

—Southwest Side—

63D-STREET STORES.
Corner; 2 large stores; monthly rental $195 net except for taxes and insur.
F. H. HALVORSEN CO. 3245 W. 63d.

2 STORY building with store and apartment—New brick garage. 1352 W. Taylor after 5 and all day Sunday.

1403 S. KEELER-av.—Brk. 1½ story store and flat. $3,500. Lakev. 7031.

—North Side—

2 STY. frame—Lot, 27½x125; steam ht., stoker; exc. restaurant business on 1st; 4 rm. apt. on 2d; sell bus. and prop. 6400 N., 1600 W. Rog. 3000.

GARAGE—Nr. Howard-Clark, 16,000 sq. ft. Poss. 90 days. $30,000. Lon. 1612.

—Northwest Side—

ATTENTION, DRUGGISTS.
Brick bldg.; large store and 2 6-rm. apts.; 3 car gar.; good location; a real buy, $11,500. See Mr. Behrens.
1849 N. AUSTIN-BLVD. MER. 0500.

LAWNDALE—Thomas; store; 6 rms. above; 2-4's; groc.; fully stocked; also mkt.; stm. ht.; $30,000; terms. Van 7000. Aus. 0033.

CORNER brick building—1458 N. Ridgeway-av.; 1x6 and 2x4 room flats and store; stoker; good for any bus., especially for tavern. Owner, 2d flr. rear.

1 STORY brk.—3 stores, gd. bldg., gd. loc.; yearly gross $2,400. Pr. $13,000, sm. cash dn. Mr. Gregory, Ran. 4942.

2 STORES, office and 2 apts.—Steam ht. Sell or lease. 3925-27 Irving Park-road. Irving 0666.

2 STY. brick—2 stores, office, 2 apts.; stm. ht., stoker; 3925-27 Irving Pk.-rd. Sell or lease. Owner, Irving 0666.

—West Side—

2 STORY brk.—2303 W. Erie-st.; store in front and 3-4 rm. flats; all new. dec. All flts. rented; good inc.

REAL ESTATE—HOUSES—General

FOR SALE—Modern home; near lake and railroad; sacrifice, $3,950, terms; immediate occupancy.
Call Mr. Watson, Franklin 5610.

—South Side—

4850 GREENWOOD
BARGAIN PRICE—IMMED. POSS.
Beautiful modern home; 5 bedrooms, 5 baths; perfect condition; every room light; 5 car garage, with 3 rm. apt. and studio above; consider part trade. Brokers co-operation invited.
R. M. O'BRIEN & CO.
111 W. Washington-st. Ran. 3062.

CHATHAM HOME.
IMMEDIATE POSSESSION
5 rooms; insul.; rear porch; hot water, oil heat; insul. roof; beaut. basement, rec. room; excellent cond.; side dr.; 1 block to school; St. Lawrence-av. near 82d-st.

SWAN-LORISH
1959 E. 71st. [Monoghan.] Fai. 6410.

READY BY AUGUST 10TH
5 Room New Brick Home; 2 Large Bedrooms; Plenty Closet Space; Modern Kitchen; Tile Floor Bath; Fully Equipped Basement; Large Yard; Beautiful Planned Residential District; City Bus. School. $350 Down and You Move In; South Side.
PHONE SAGINAW 6405.

7345 MARSHFIELD-AV.
Just what everybody wants. 5 room residence, furnace heat, hardwood floors, 2 bedrooms. Everything newly decorated. Enclosed porch. Screens, storm windows, awnings, 2 car garage. Price $7,800. See at once or phone Wabash 4656 or Beverly 8888.

BEAUT. COR. RESIDENCE
So. Shore district [7700 south]; 8 rms.; 2½ tile baths; shower stall; all elec. tile kitch.; 3 bedrms.; sun rm., recr. rm.; att. gar.; 67 ft. lot; price $35,000; terms.
For appointment.
Call Sag. 2071 or Longbeach 7189.

JACKSON PARK HIGHLANDS.
Beau. remodeled 9 room, 2 story house; 3 tile baths; powder room; large bedrooms; recr. room; gas heat; tuck pointed and landscaped; lot 60x135; priced for quick sale.
SWAN-LORISH
1959 E. 71st. [Sloane] Fai. 6410.

A BEAUTIFUL HOME.
2 story brick; 8 large rooms; 4 bedrms.; 8 closets, 1 cedar; lge tile wall bath with shower stall; powder rm.; new elec. refr.; t. t. stove. H. W. ht.; gas stove and recreation rm. in basement, 35 ft. lot; 2 car br. gar.; overhead doors; nr. 82d-May. $20,000. Stew. 6183.

KENWOOD HOME.
Attractive 3 story brick residence, 14 rooms; 3 baths, h. w. heat, new boiler; 2 car garage; lot 48x150; insurance company must sell; near 45th-Greenwood-av. Price, $8,500.
ALBERT F. KEENEY, REALTOR.
5612 NORTH-AV. MERRIMAC 4300.

MOVE IN IMMEDIATELY
ONLY $350 DOWN
5 room modern brick home; large play yard for the children; beautiful new home community; surface lines, schools, shops. PHONE SAGINAW 5656.

Immediate Possession
6 rm. brick bungalow, perfect condition thruout; across from park, near school, church; good trans.; restricted residential district; price $7,500; will arrange terms to suit. 483 E. 91st-st. For appointment call Doyle, Normal 2217.

DE LUXE BUNGALOW.
6 rms., h. w. ht., oil burner; insul.; tile bath; lge. lot; 2 c. brk. gar.; close to stm. and surf. trans. Pr. $13,500. Leonard C. Mattson, Realtor. Ced. 1300.

7721 CHAMPLAIN-AV. $7,500.
Dandy 5 rm. frame with heated porch. H. w. heat. Elec. refrig. Excel. cond. 2 car brk. gar. Lot 50x125. Poss. Woodrich Bros. [Mr. Smith] Tri. 1800.

9 ROOM BRICK HOUSE
Near 65th and Kenwood. Steam heat. Bargain at $6,500. Near I. C. and L.
VINCENNES 7070.

SOUTH SHORE—Beaut. 5 rm. res., only 8 yrs. old; canvassed, tile kitchen and bath, nat. fireplace, lge. lot, furn. or unfurn., attach. gar. Dor. 9835.

10 ROOM home—Gd. income; apts. furn.; stoker, autom. water htr.; cab. sink; venetian blinds, inld. linoleum, $8,000. Owner, 5469 Kenwood.

8 ROOM brick residence—Furnace heat; Elizabeth-st. near 6th; colored. Englewood 1139. Sunday or after 7 evenings. Private party.

AVAIL. at once—Desir. 5 room frame house, in good cond.; 11321 S. St. Louis-av.; situated on approx. ¼ of an acre of prod. land; $3,950. Dre. 8064.

NEAR UNIVERSITY OF CHICAGO. Possession of brick residence, 2 baths, all large rms.; h. w. ht., stoker. Priced for quick sale. Ryan, Plaza 3930.

6 ROOM BUNGALOW.
Only $500 dn.; needs some work; lge. lot; I. C. transp. Write Box TR-10, Room 1123, 39 S. La Salle-st.

8536 S. HONORE-ST.—Furn. or unfurn. 8 rm., 2 story home, gas h. w. ht., tile kit. and bath; ven. blinds; imm. poss. Call after 2 p. m. only.

5 ROOM oct. frt. bung. nr. 83rd-Prairie. Slp. por., stoker, ven. blds., br. gar.; poss. Sept. 1st. Rad. 1115.

6 ROOM frame—Furnace heat, in St. Margaret parish. For information call Beverly 3115.

BY OWNER—6 room brick bungalow; 1 car garage; extra wide lot; immediate possession. Vincennes 0893.

6107 S. PAULINA—5 room frame cottage; furnace heat; stoker; open for inspection. Sunday 2-6. Pro. 10217.

6 RM. FRAME—Insul.; hot wat. ht.; 2 car gar.; nr. schls., trans.; immed. poss. By owner, Midway 4254.

72 NEW HOMES—Many features. Excellent trans. Model, 9229 Sangamon. Open 2-9 p. m. Cedarcrest 0650.

LOOK! LOOK! LOOK!
Small down payment buys new home; hot air ht. 3558 Archer. Day, eve., Sun.

MOVE RIGHT IN.
Mod. bung.; now vacant; near Pub. & Par. Schls. DOR. 2577.

$500 DN. buys 4 rm. frame cottage—Lge. lot. $4,250; days, eves., Sundays. 3850 W. 63d-st.

FOR COLORED—New 5 rm. brick home near 64th and Rhodes; need $2,300. TRIANGLE 1655.

OPEN for inspection—Almost new 5 rm. modern brick home; imm. occup. can be arranged. 9755 S. Dobson. Bay. 6775.

IMMED. POSS.—2 story 5 rm. brk. res.; refrg., stv., and carpet. 87th-St. Lawrence. $7,500. Rad. 4900, Mr. Schauer.

6 R. BR. bung.—$7,500; oil ht., ven. bls., gas stv. Nr. 47th-Perry. Rad. 6601.

HOMES—Hyde Park and South Shore. I. C. trans. Terms. Phone Pla. 6900.

4 RMS. 30x125—Avalon-Pk. nr. I. C.; blt. in tub; ven. bl.; $4,850. Sag. 1633.

7 RM. brk.—Inlaid hard floors; 1 c. gar.; bargain $5,800. Atlantic 5557.

7419 LANGLEY-AV.
7 rm. brick de luxe home. H. w. heat.

2 FLAT HOUSE—EXCHANGE OR SELL. CANAL 5427.

VICINITY of 71st-Aberdeen-st.—1½ story, 5-3 rooms. Aberdeen 7290.

—Southwest Side—

8201 S. CALIFORNIA—6 rm. brk. res.; built 1941; lge. cor. lot; air cond.; gas ht.; mosaic tile bath and shwr.; nat. fireplace, ven. blinds; beaut. landscaped; $12,500. G. E. elec. range, refrig. and all furn. opt. Owner, Hemlock 6921.

FRAME residence—6 rms., 1 unfinished. Complete with oil heat; automatic water heater; venetian blinds and wall cabinets; 3 blocks from Western and School bus. Open Sunday and weekdays after 6 p. m. 2617 W. 90th.

6 Rm. modern brick homes—Come to 109th-pl.-Springfield-av. Portsmouth 6787.

OWNER—Must sell 6 rm. brk.; 3 rms. down, 3 up; cab. kit., mod. bath; oak trim; 4 clothes closets; weather stripping and insul.; h. a. ht. $1,000 dn. $8,300. Days., eves., Sun. 2850 W. 63d.

6 ROOM brick resid.; h. w. heat, tile bath, venetian bl., wide lot, 2 car garage, extra rooms upstairs. Ph. Craw. 4451 between 5-8 p. m.

IMMED. poss.—5 rm. brk. res.; oak tr.; encl. por.; h. w. ht.; 2 c. gar.; nr. 63d-Talman. Senese, Gro. 2721, 7054 S. Western.

5 RM. BUNG.—Exc. cond.; large rms.; furn. ht.; bsm.; attic. Barg. $6,700. Finitzo Bro., 5444 Archer. Yards 3400.

5 RMS.—Oil heated; garage; excel. cond.; reas. price. Nr. carline. Lincoln Rlty. Co., 4034 W. 63d. Portsmouth 6411.

4 ROOM corner cottage—Attic can be made into room; landscaped lot 32x125. 5256 S. Moody. Por. 8587.

5 RM. brick, 4 years old—Newly decorated; 2 car garage; good transportation. $11,000. 5526 S. Normandy.

BEAUT. large mod. brick home—4½ yrs. old; 50 ft. lot; 2 car gar. Side drive; quick possession. 5633 S. Natoma.

NEW 5 and 6 room brick home—With 3 bedrooms. 5240 S. Mason-av.

2 STY. mod. home—4½ yrs. old; 4½-3½ rms. $40 mo. inc. 5416 S. Nagle.

5 ROOM BRICK—CORNER. 4504 W. 16th-st. Lawndale 0533.

6 ROOM bungalow—Furnace heat; near 61st and Sacramento. Por. 4126, agent.

10 ROOM brick bung.—Nr. school, chur., transp.; new district. Por. 7896.

NEW FHA homes—1 family, 2 sty., 5 rms.; open today. 5714 S. Newcastle-av.

REAL ESTATE—HOUSES—Southwest Side

8 ROOM frame residence, 5 down and 3 up; insulated with asbestos cement siding; hot water heat; 2 car frame garage; 50 foot frontage. $7,000 cash, bal. same as rent. See owner
3312 W. 66th-st.

ON lot, 100x135—Frame bung.; 4 rms. 1st fl., 2d fl., 2 unfinished rooms; 2 car gar., auto. h. w. stoker; plumbing and auto. elec. pump. $6,000. Inquire Strakom, 10836 S. Parkside-avenue, Chicago Ridge.

HOME IN NICE LOCALITY
For information call Mr. Armstrong.
C. T. MOORE REALTY CO.
1 N. La Salle, Rm. 2421. Ran. 4260.

—North Side—

ARE YOU LOOKING
for a bungalow or residence north or northwest? If so, we have them from $10,000 to $35,000—terms to suit.
ASK FOR MR. HEINEMANN
C. T. MOORE REALTY CO.
6351 N. Western. Open eves. She. 0300.

BY owner in Rogers Park—Beautiful 7 room house and garage on lot 55x165; 3 bedrooms, 2 baths; near all transportation, schools, and shopping; ideal for family with 2 children; will sacrifice account leaving city. 1717 Jarvis. Rogers Park 9858.

POSSESSION IN 10 DAYS
4 bedrms., gar., stoker, lrg. corner lot, 2 blks. to schools and L; priced right. To inspect Sun., ph. Ravenswood 3360.
CAIN & CULHANE, Realtors,
4545 Broadway. Longbeach 2820.

HOME WITH FUTURE.
7500 N. Hermitage-av.—6 room stucco bungalow—excellent condition. Beautiful 100' corner. One block from busy Howard-st. Bargain. Long-Koren Inc., Realtors. Rog. 6500.

IMMEDIATE POSSESSION.
10 rm. cor. fr. hse. in Edgewater; furn. or unfurn.; suit. lge. family or rming. hse.; h. w. ht. and stkr.; part cash; bal. terms. 6356 Magnolia.

A REAL HOME FOR YOUR CHILDREN.
8 room residence; enclosed porch; furnace heat; fuel in; near schools, transp., and park; owner leaving city. 4951 N. Leavitt. Ardmore 4012.

BEST offer for the week will buy cor. bung.—8 rms., breakfast nook, 2 baths, 2 porches; auto. heat; 2 car garage. 5859 N. Rockwell-st.

$8,500
7 rm. resid., oil ht., garage. Queen of Angel parish. Liepold, Ravenswood 4300.

A HOME to be proud of! Large sunny rooms, 2 baths, 60 ft. lot; schools, "L." $13,000. Des. 1787. Rogers 1808.

BUNGALOW—Brick 6 rms., newly decorated; gas ht.; quiet residential street near school, trans., shop. Rog. 3008.

3937 W. FITCH-AV.—6 rm. res.; 4 yrs. old; 1½ ba., rec. rm., gas ht.; imm. poss. F. J. Stein, 2818 Devon. Bri. 4100.

6 RM. brick cottage—Stove heat; 3 car brick gar.; exc. cond.; good transp. "Give Jengel a Jingle." Div. 0022.

1½ STY. frame—3-4s 1st fl. G. E. refrig.; Hotpoint range, elec. h. w. htr. 2 c. gar. Nr. tran., schools. Gra. 8181.

1½ STORY res. converted into 4 apts. Bit. 7539. Call after 6.

HIGH CLASS home near lake, $14,000. 8 rm., 2 baths. Rogers 1808, Des. 1787.

VACANT—5 and 7 rms., 2 furnaces, 3 car gar. All day Sun. 1723 Touhy-av.

5 RM. brk. bung.—Stm. ht., gas fired; Mozart, nr. Carmen. $11,250. Lon. 2942.

5 RM. brk.—A1 cond. nr. Stewart-Warner. $5,900. A. Ries, Des. 6881.

6 RM. frame residence—Furnace; 3 car garage. Bobzien, Bittersweet 0122.

5 RM. Ravenswood frame resid.—752175. Furnace heat; $9,000. Tms. Buc. 2015.

COTTAGE FOR SALE—REAS. 3103 N. LEAVITT.

—Northwest Side—

OCTAGON
DE LUXE INCOME BUNGALOW.
6-4 rms.; beautifully cared for; insul.; h. w. ht., stoker; 2 c. gar., o'head doors; Parker nr. Lockwood; $16,500.
A. J. Schorsch & Co. 6059 Irving Pk.

BRICK bungalow—5 rms. down, 1 up; encl. pch.; h. w. ht.; garage; near public, parochial schools. N. W. Ry. and surface. Only $10,300.
WASHBURN, 4301 Elston. Irv. 0078.

6474 NEWLAND. NOW VACANT.
6 rm. brick res.; insul. 1½ baths; new roof and gar.; 35 ft. lot; nr. schools, shops, surface and train transp. Open Sat. and Sun. 2-5. Avenue 1231.

$500 CASH, $3,500 BAL.
E-Z payments, 5 room brick cottage, 2 rooms in attic; immediate possession. 2350 Moffat-st. Buckingham 2773.

DELUXE yellow octagon 6 rm. brick bung.—H. w. stoker; garage; nr. Ardmore-Milwaukee. Pr. $11,950. Now vac.
For keys to inspect, DEGEN.
5779 Milwaukee. Pen. 0278. New. 6677.

4 RM. brk.—Oil heat; $7,400. 5 rm. Eng. bung., $9,700. 5 rm. brk.; 45 ft. lot, $8,800. 6 rm. insul. brk.; 45 ft. lot, $6,600. 6 rm. brk.; lge. rms. $11,500. Collins, 5900 Belmont.

ALBANY PARK RESIDENCE.
Lovely 6-rm. home and 2 car gar.; insul.; immed. poss. $9,500. FHA terms.
FRANK SAMPSON.
3424 Lawrence. Key. 2060.

SAUGANASH—6 rm. Georgian brick, 4 yrs. old; large corner; gas ht.; 1½ baths, att. gar.; includes carpet, refriz., stove; imm. poss. $22,500.
ENDERLIN RLTY. 4339 PETERSON.

3330 N. MAPLEWOOD at Logan-blvd. Beau. 3 2 fr. 6 stove htd. lot home. 24 ft. now vac. Ideal for children. Price VERY reas. See owner 2d flr. Sat.-Sun. 12-5 or phone Juniper 0388.

BELMONT-CENTRAL dist.—6 room octagon bung.; h. w. ht., stoker; tile wall bath; cabinet kitchen; garage; excellent location. $13,500. Rupp, 5622 Diversey. National 2010.

5 ROOM brick bungalow; enclosed rear porch; 1 car garage; furnace heat; good condition; vicinity of Austin and Montrose; $3,800 cash required. Owner, Belmont 9640.

NEAR Diversey-Central — Dandy 5 rm. yellow brk.; 4 down, 2 up; 1½ baths; oak trim; steel constr.; insul., bin-fed stoker; 2 c. gar.; must sell. Pal. 5500.

$7,300—5 rm. Queen Anne frm. bung.; exc. cond.; mod. kitchen; encl. pch.; furnace; gar.; nr. Peterson-Elston. Ryan, 5506 Milwaukee. Kil. 9620.

GEORGIAN RESIDENCE—$11,500.
6 rms.; immaculate cond.; cabinet kit.; rockwool insul.; electric h. w. heater.
A. J. Schorsch & Co., 6059 Irving Pk.

HOME ON 1⅓ ACRES.
De luxe 4 bedrm. res., 1½ baths, oil heat; garage attached; many extras; bargain; owner. 4601 N. Harlem-av.

DE LUXE AUSTIN-BLVD. 2 flat brick—5 and 6; tile bath; auto. h. w. heat; wide lot. $30,000.
E. H. BIXBY. MERRIMAC 8747.

WHY BUILD?
GALEWOOD—Like new 6 rm. English face brick res.; encl. porch; gas ht.; 1½ tile baths; $14,000. Tuxedo 7900.

BEAUTIFUL OCTAGON—$12,500.
5 really large rms.; immaculate cond.; h. w. ht.; gar.; near Central-Montrose.
A. J. Schorsch & Co. 6059 Irving Pk.

OCTAGON BRICK 6 ROOMS.
All on 1 floor; excel. cond.; arches; h. w. ht.; steel constr.; 2 car gar.; immed. poss. $10,500. Kildare 6470.

BARGAIN BRICK BUNGALOWS.
4242 N. Marmora-av. $4,500 down.
6019 W. Waveland. $3,800 down.
Bal. terms. 6014 Irving Pk. Pen. 2301.

4106 W. WOODDALE-AV. — Forced to sell modern 5 rm. brk. bungalow; htd. porch, tile bath. Venetian blinds; gar.; imm. poss.; priced for quick sale; owner.

6 ROOM bungalow—4 rooms down, 2 up, and inclosed porch; excellent condition; new roof and heating plant; all cash required; poss. Sept. 1. 3634 N. Major-av.

PORTAGE PK.—Octagon bungalow; stl. constr.; A-1 cond.; venetian blinds; hot water heat; newly dec. Only $9,750. Palisade 7200.

SCHORSCH VILLAGE.
5 yr. old Cape Cod home; tile bath; steel cabinet kitch.; 45' lot; $12,500.
A. J. Schorsch & Co. 6059 Irving Pk.

7 RM. brk. bung.—H. w. ht.; insul.; tiled kit. and bath; brkfst. nook; kit. cabs., wide lot; pr. $12,750. Major near Belmont. Mr. Emanuel, Lak. 1318.

MOD. 7 rm. insul. res.—Sunrm.; 1½ baths. H. W. ht.; recreation rm. in bsmt.; 2 car gar.; ven. blinds. $13,000. Phone Irving 4719.

SEE SUNDAY, 2-5, 5016 MONTROSE. Mod. 6 rm. frame res.; furn. ht.; stkr.; auto. h. w. htr.; 50 ft. lot; garage. Ray Schumacher, Pen. 3061-Kil. 4296.

ENGLISH brk. bung.—3 rms.; steel const.; insul., cab. kitch., auto. air cond. furn., encl. porch, storm sash; convenient loc. $12,000. 3038 N. Nevada-av.

BRK. bung.—5 down; 2 rms. extra toilet up; encl. porch; fuel in; car; gar.; nets; ven. bls. [illegible]

BEAU. 5 rm. brick bung.—Nr. Peterson-Milwaukee; modern thruout; insul.; furn. ht. Price $10,300. Bel. 2334.

MOD. brk. res.—5 rms. 1½ baths, gar., h. w. heat, like new. 3437 N. Parkside. Mr. Majer. Buc. 8401.

10 RM. frame res.—H. w. ht.; corner lot; 100x123; on Irving Park-road; $12,500. Call Phillips, Kildare 5971.

3 FLAT brick—Stove heat; reasonable; good condition; Racine-av. north of Milwaukee. Monroe 4353.

7 RM. frame and stucco res.—Furn. ht.; garage. N. of Irving Pk.-Milwaukee. 3912 Central Pk., Irv. 1838.

BEAU. corner 9 rm. res.—$13,750. Open for inspection 1 to 5 p. m. by owner. 4857 Parker-av. Bel. 6657.

BEAU. cor. 5 rm. oct. brk. bung.—H. w. ht.; insul.; steel const.; gar.; encl. pch. $11,000. Mer. 0900.

MODERN 5 RM. BUNGALOW—ARCHED openings; h. w. heat; excel. cond. Lot 50x125; $8,500. Kildare 6471.

BEAU. cor. 5 rm. oct. brk. bung.—H. W. stoker ht.; insul.; steel const.; gar.; near Belmont-av. $11,500. Mer. 0900.

1½ STY. brk.—5 and 3; imm. poss., inc. from attic flat; stoker; nr. North and Lawndale; gd. trans. 3709 Concord.

SAUGANASH—6 rms., brick; 1½ baths; h. w. heat; 2 car garage. $13,900.
ENDERLIN RLTY. 4339 PETERSON.

PORTAGE Park—6 rm. brk. bung.; 1 blk. school and park; h. w. ht.; tile roof. Owner, Belmont 3566.

OCTAGON 7 rm. brick bung.—H. w. ht.; 2 car gar.; 30x125. Linder nr. Barry. $11,500. Schubert, Ald. 1100.

4 RM. old—Beau. 4 rm. Cape Cod res.; 2 extra rms. up; wide lot; landscaped. Elmwood Pk. loc. $10,500. Mer. 8601.

5 RM. brick—Near Diversey and Cicero; furnace heat; insulated; garage; possession 30 days; A-1 condition. Ber. 0526.

4 RM. cottage and workshop—Property fenced in; $3,000; $1,500 cash; balance $25 mo. 5031 N. Nordica. See Sunday.

ELMWOOD PARK—Beau. 5 yr. old 5 rm. brk.; lge. recr. rm.; insul.; garage; 40 ft. lot. 3019 N. 78th-av.

NR. STEINMETZ HIGH.
Beaut. 5 rm. brk. oct. frt.; h. w. heat; gar.; new. dec.; indec.; awns. Nat. 2070.

ELMWOOD PARK—6 rm. brk. bung.; lge. rms.; h. w. heat; wide lot. $11,500.
E. H. BIXBY. MERRIMAC 8747.

PRIVATE party, leaving state, will sell income property. 2-6 rms., reasonable. Immediate possession. Kildare 2412.

BRICK cottage for sale—Cheap with income. 1478 Webster-avenue.

BRK. bung.—5 rm. and sunrm.; gd. loc.; insul.; part. cond.; sacr. 6119 N. Austin.

INCOME BUNG.—Oct. brk.; 5-4 rms.; h. w. gas ht.; 2 car gar. Avenue 1373.

5 RMS. and sun parlor frame house—Nice neigh.; reas.; fr. heat. 5834 School.

STORY and ½—5 and 4½ rms.; h. w. stoker. Belmont-Central. Nat. 2070.

5857 ADDISON—Brk. bung.; 5 rm.; gar.; a doll hse.; appt. only. Mul. 0155.

PORTAGE PARK HOMES.
S. O. Stone & Co., 4503 Milw. Pen. 3900.

REAL ESTATE—HOUSES—Northwest Side

INSPECT ANYTIME
6 rm. brick bungalow; large spacious rms.; h. w. heat; all oak trim; plastered ceiling basement; 2 car garage; lot 30x125; possession within 30 days; owner leaving city; located in vicinity of Laramie and Diversey; $10,800.
ALSO
6 rm. brick bungalow; large rms.; on lot 37½x125; h. w. heat; in vicinity of Austin and Fullerton.
ALSO
HIGH GRADE large octagon front bungalow; 15 yrs. old; 5 large rms. on 1st fl. and 3 extra large bedrms. in attic; h. w. heat; tile wall bath, tile roof; brick garage; near public and parochial schools; very clean residential section; vicinity of Linder and Elston; a bargain at $13,500.
VINCENT FIORINO, Realtor
4035 ARMITAGE. BELMONT 2071.

IMMEDIATE POSSESSION.
The home people rave about. Georgian type home beautifully landscaped, 7 lg. rooms, 3 bedrooms, extra lg. parlor and master bedroom. Sundeck, knotty pine den, recreation room with bar in basement, 1½ bathrooms, gas heat, air conditioning, 2 car garage. Just redecorated. Sacrifice $18,900. Call Palisade 6582 or Elmwood Park 610.

5 RM. brk. bung., in No. Austin; Cab. sink, mod. bath; insulated; gar. $8,800
5 rm. brk., h. w. ht., oak trim. $9,000
6 rm. brk., St. Genevieve par. $10,500
6 rm. brk. bung., air cond. Knotty pine rm.; 33' lot; gar. Cicero-Geo. $13,000
B. J. Felbinger & Co., Realtor.
2344 N. Cicero-av. Ber. 2000.

LINCOLNWOOD TOWERS—3 yr. brick col.; 3 bedrms., 3 baths, den, 2 fireplaces; compl. carpeted; ven. blinds, drapes, mirrored wall vanity in mstr. bdrm., built-in bunks, bar in rec. rm.; gas h.w. ht.; sundeck off each bedrm. Buy owner, $37,000. Towers 3680.

4 YEAR OLD recently decorated duplex home—Apts. rented but could be vacated; hot water heat; stoker; on beautifully landscaped lot near park, schools, shopping district, churches and excellent transportation. 3317 N. Meade-av. after 7 p. m.

SEE—1914 N. KENNETH-AV.
1½ frame; 4-3 rms., 4 rms. 1st floor; compl. modern bath, shower, cab. kitchen, new oak flrs., birch trim, 2 large closets, auto. furn. ht., ven. bl., clean; high bsmt.; brk. siding.
CHARLES JARCHOW. Spa. 4280.

IMMEDIATE POSSESSION.
Open house 2-5 p. m. 3826 N. Octavia. 5 rm. fr. bung. cab. kitch., liv. rm., and 2 bedrms. 1st; 1 rm. attic; ven. bl., furn. ht., stoker; 2 car gar. $2,000 down, balance terms. Mul. 1212.

5 RM. BRICK BUNGALOW.
Only 3½ years old. Living rm., 2 lge. bedrms., kitchen, dinette on 1st floor; large attic; furnace heat; lot 30x145. Price, $9,350.
GREGOR, 4200 Lawrence. Pal. 1461.

NORTH PARK SECTION.
5400 N. and 3400 W.—7 yr. old brick res.; 6 rms. and brkfst. rm.; gas ht.; 2 car brick gar.; stove, refrig., Ven. blinds; Oct. 1 possession; $16,500. Call John Thunholm, Lon. 0919 for appt.

A REAL BARGAIN
Beautiful 5 room brick bungalow; modern bath; cabinet kitchen; h. w. heat; attached garage.
Seitzler, 5042 Irving. Mul. 7200.

EDGEBROOK.
6 rm. Colonial, brk.; attach. gar.; gas ht.; 45 ft. lot; 4 years old; $14,500. BARK & ASSOC., 6316-18 N. Central.

—West Side—

4918 W. IOWA.
5 RM. BRICK BUNGALOW.
PRICE REDUCED TO $9,450.
DON'T DISTURB OCCUPANTS.
HAMMANN REALTORS
PHONE 9-5 WEEKDAYS.
805 N. CLARK. SUP. 1737.

SEE THIS 5 RM. HOME.
All brick, with gar., bsmt., and newest features. Open for insp. only. Homesites with all improvements at $400 dn. Brier Crest Homes, Inc. Dept. VT200. 100 N. La Salle-st. Fra. 2842.

2 STORY frame house—Basement; h. w. heat; venetian blinds thruout bldg.; 3 car garage; income $100 mo. 1929 W. Grand-av.

$5,000—Seven room brick house, 4 bedrooms, basement, furnace, garage. Immediate poss. $1,500 down, $40 monthly. Write 77 W. Washington-st., Rm. 512.

OPEN for inspection 1-5 p. m. Sat.-Sun. —3126 W. 15th-pl., 8 rm. brick res., 4 bedrms.; gas heat; tile bath-kit. Pr. $9,000 any other time. Cicero 1779.

5 RM. mod. cottage—2 car gar.; 25 ft. lot. 1737 Walnut. $3,000, terms. Owner, 1724 Walnut.

FURNISHED 9 room house—Suitable for rm. hse.; 2 elec. refrigerators; automatic h. w. heater. Hay. 7254.

7 ROOM residence with basement kitchen—2 car cement block garage; must be seen to be appreciated. 3106 De Kalb.

6 RM stone hse.—2 bas., liv. base. Adams nr. Garfield pk. $10,500. Lon. 1612.

2 FLAT brick house—3 and 3; furnace heat; selling cheap. Seeley 3506 for appt.

5 RM. brk. bung.—Newly dec. arched, nice light rms. $8,500. Man. 3848.

HOUSES BUILT TO ORDER

GI NEW HOUSE
Build or buy. Just what you want in a 4-5-6 rm. Choose your own location on south side. Come in any time. All plans and estimates are free. No money down. No obligations.
SEE THE KAY-BUILT HOMES. Pla. 8855

REAL ESTATE—VACANT—General

DOWNTOWN SEMI-INDUSTRIAL.
S. W. CORNER LA SALLE-KINZIE.
60.8x171; excel. bldg. site with North Western Rwy. siding. Get details. Albert H. Wetten & Co. Wab. 3630.

—South Side—

FOR quick sale—Corner bus. lot; northeast lot 111th and Vincennes; 131 feet on Vincennes and 171 feet on 111th. Central 6075 except Saturday and Sunday.

BUSINESS cor.—Investment in this growing neighborhood on main paved street. Only $1000 cash needed; balance 3 yrs. Address S L 586, Tribune.

BARGAIN—For cash and or trade 5 ac. improved S. Wood-st. Suit. chickens or small homes. Address C 492, Tribune.

LOTS—FARMS—ACRES.
F. DE LUGACH, 9007 S. ASHLAND.

ATTR. wide lot nr. 79th-Prairie; clear; bargain; terms. Peters, 7923 South Park.

—Southwest Side—

BUY YOUR HOMESITE
In delightful SOUTHWEST HIGHLANDS at today's low prices; choice 35 ft. lots; approved for FHA loans; avail. on Sawyer and Spaulding. 81st-83d; paved streets; lge. elm trees; huge home bldg. program to start soon. Agt. at 82d and Spaulding, Sun., 1 to 6 p. m. Quality Builders, Inc., 5842 S. Kedzie. Hem. 2900.

37 35-FT. LOTS on W. 87th-st., 2 blks. west of Cicero-av. Must be sold immed. Guarantee policy. R. E. Gross & Co., 5134 Oak Park-av., Berwyn.

VERY desirable business corner—75x125; 63d, west of Kedzie. Must be sold. Fisher, Ambassador 1125.

3 LOTS—87th and Larrabee; cash or terms; leaving city. Apply R. Stahl, 322 W. North-av., Sat. and Sun.

—North Side—

SACRIFICE—Desirable res. lots in Devon-Western and Lincolnwood sections. Kane. Briargate 2234.

—Northwest Side—

EDGEBROOK—50 ft. lot; lightly wooded; in section of beautiful homes; few minutes from stores, bus, trains. $2,900. Owner, Ardmore 8614.

S. E. CORNER Laramie-School—Fine section, 90 ft. front, all improv. in and paid for. Bargain. Losacco Realtor, Monroe 7861 or Berwyn 2056.

LOT—55 feet x 135 feet, in Des Plaines. $1,600; small down payment. Crawford 8191; call after 4:30 p. m.

LOT FOR SALE—NORTHWEST SIDE. GOOD TRANS. CALL MERRIMAC 2058.

15 40-FT. lots—Water, sewer, road; all for $4,750. Address P 240, Tribune.

REAL ESTATE—SUBURB'N—SOUTH

BEVERLY RESIDENCE
6 lovely rms., enclosed pchs.; nr. 107th-Wood; beautifully landscaped; oil heat; side drive; priced very low at only $11,500. Ask for Mrs. Reed, Bev. 2899.

S. A. VAN DYK
9052 S. Ashland. Beverly 4004.

BEVERLY—OPEN FOR INSPECTION.
9418 LEAVITT-ST.—6 rm. brk. bung.; encl. porch; h. w. ht.; now being thoroly decor.; 2 car gar., with side dr.; 41x132 lot; $11,750; key at office, ½ block away.
CLEM B. MULHOLLAND, INC.
2156 W. 95th-st. Beverly 8880.

BEVERLY HILLS—8 room residence, 3½ years old; stoker, copper screens, storm windows; convenient to stores, churches, schools, 1½ block Rock Island station. Open Sun. 2 to 5. $10,500. 9108 S. Marshfield. Cedar 3272.

BEVERLY—8 rm. brick res.; 4 bedrms., 2 tile baths; gas heat; wide lot; side drive; 2 car gar.; near 95th-st. R. I. station. Price $22,000.
RYAN & CO., AGENTS.
1546 W. 95th. Beverly 5747.

BEVERLY [WEST] 2534 W. 107TH-ST. 7 rm. brick res., 5 yrs. old; 4 bedrms.; A-1 condition; price $12,000.
RYAN & CO., AGENTS.
1546 W. 95th. Beverly 5747.

BEVERLY—6 rm. modernized res.; tile bath; gas; h. w. heat; 2 car garage; lot 75x125; desirable location; conv. transportation. Owner, Beverly 7335.

BEVERLY—North; 6 rm. brk. colonial; beau. L. R. 33x25; perfect cond.; incl. carpet, stove, refr. Bev. 8427.

BEVERLY—10566 Vincennes-av., 6 room house; 40x200 ft.; furn. heat, $4,500. Sutton & Peterson. Triangle 6218.

BEVERLY—So. 6 room brick English type; 1½ baths, gas hot water heat; 50 ft. lot. Available. $15,000. Bev. 3500.

BEVERLY—TO CLOSE ESTATE.
Immed. poss.; 5 bedrm. 2 sty. brk.; 3 ba.; lg. lot; choice loc. Barg. Bev. 5001.

BEVERLY—6 rm. brk. res., built 1941; gas ht.; 1½ ba.; $15,500. Bev. 9820.

BEVERLY—7 rm. fr. res.; 1½ baths; com. rm.; cab. kit.; $13,500. Bev. 1875.

EVERGREEN PK.—S. of 95th; 2-5 rms. frame apt.; $2,500 cash, bal. $45 mo. Garside & Reed, 2305 W. 95th. Bev. 9200.

FLOSSMOOR
5 ACRES
On Dixie-highway near I. C. R. R.; bus runs in front of property. One of the finest locations on south side for a home [no shacks]. Will sell this fine property for $2,500 [worth at least $1,000 more]. No assessments. Address M A 407, Tribune.

HOMEWOOD RESIDENCE CORNER—100 x219, improvements in, paved streets, all ready to build, on Kedzie-av. $1,250. Inside lot, 66x298, $650, easy tms. Restricted built-up neighborhood. I. C. transportation. 32 min. to Loop. Come out Saturday or Sunday to branch office, 1836-Kedzie-av. Phone Dea. 3639 or Bayport 5934 after 7 p. m.

LINCOLNSHIRE—Large 6 rm. brk. home; attach. gar.; 1½ baths; 120 ft. wooded lot facing golf course; low taxes; out of town owner must sell. Regent 1243.

RICHTON PARK—5 rm. home, practically completed, ready for occupancy 60 days; I. C. trans. Lot 90x177; $1,500 cash, bal. monthly. Richton Park Development Corp. 760 E. 79th. Vin. 1347.

FARMETTE.
Half acre fine black soil with new brick house—All conveniences; near transportation. A bargain at $7,500. Easy terms. Balfanz, 430 Talcott-pl., Park Ridge, Illinois.

5 RM. house in Momence, Ill.—1 blk. from river; lot 60x150; shade trees and fruit trees, and chicken house; by owner; $3,000. Mr. Reed, Bev. 6000.

REAL ESTATE—SUBURB'N—SOUTH

DON'T BUY
ACRES OR HALF ACRES
UNTIL YOU
DRIVE OUT SUNDAY ONLY TO
111TH-ST. AND
LE CLAIRE-AV.
(2 BLOCKS W. OF CICERO-AV.)
HALF ACRES
$395 TO $595
TERMS 20% CASH, $8 MO.
FINE ROADS, GOOD SOIL
REASONABLE PROTECTIONS
ROBERT BARTLETT REALTY CO.
Weekdays, phone Andover 4141.

A REAL BARGAIN
3½ ACRES WITH
22x24 shell; deep well; rich black soil. Ideal for poultry and truck farm; good macadam rd.; good transp.; near Oak Forest and Harvey. Price $3,600; $360 down; bal. like rent. For more information write or phone
L. H. Lahon, Agent.
945 W. 78th-st., Chicago.
WEBster 2182.

ACRE PROPERTY
DRIVE OUT ANY DAY
from 11 a. m. to 6 p. m. and see our 2, 2½, 3, 3½ and 4 ACRE TRACTS. Some with unfinished building.
ARTHUR T. McINTOSH & CO.,
Cicero-av. and Brennan-hwy. [3 blks. South of 167th-st.], or phone Franklin 2046 for appointment.

Reasonable Down Payment
1½ story brick home; 5 lge. rms.; full bsmt.; lge. landscaped lot; every mod. improv.; close to schools, churches, shopping, I. C. transp. Sm. mo. pymts. like rent after reas. dn. pymt. Write Box TR-8, Rm. 1123, 39 S. La Salle-st.

2½ ACRE BARGAIN
with unfinished home; near Oak Forest; facing state highway. Will sell on terms to suit. Call Republic 4703 or write J. A. Sherman, agent, 6211 S. Troy-st., Chicago 29.

DON'T buy acres south or southwest until you see our ¼-5 acre bargains. Send for prices. Address S L 185, Tribune.

REAL ESTATE—SUBURBAN—S. W.

MIDLOTHIAN.
14747 Hamlin-av.—4 rm. frame house, enclosed ft. and rear pch.; hdwood floors; stove ht.; 1 car gar. Lot 66x117. R. I.-bus. Phone Dor. 0021.

JUSTICE, ILL.—2 beautiful acres with 2 modern brick homes, 3 car gar. and chicken house. Willow Springs 917R.

OAK LAWN—6 rm. bungalow; excellent location; 3 bedrms.; landscaped; gar.; chicken hse.; nr. schools, markets and bus. $8,500. F.H.A. terms. Grover C. Elmore, Realtor, branch office 5324 W. 95th-st., Oak Lawn 901.

OAK LAWN—5 YEAR OLD FR. RES.
Spacious rooms, recr. rm., 2 car gar., overhd. doors, side dr.; immed. poss. Only $8,500. Mr. Williams, Bev. 8266. Thompson & Miessler. 9307 Ashland.

OAK LAWN—Imm. occupancy; 5 rm. house on 120x125 ft. cor. lot; 2 car gar. 9351 S. 55th-av. Phone 53.

PALOS HEIGHTS—Must sac. lot 120 x 120; nr. 123d & golf course. Com. 6440.

TINLEY PARK—Poultry farm for broilers; 1¼ acres; 4 rm. hse.; glazed prch.; bath; bsmt.; 2 story poultry hse.; 20 finished batteries and all equipment; lge. shade trees; 2 car gar.; 2 blks. to Lincoln Hiway, bus. $7,500, terms. Grover C. Elmore, Realtor, branch off. 177th and Oak Park-av., Mr. Ward, eves. after 7:30. Bev. 3349.

TINLEY PARK—2 lots 97x267½ combined gas, water and lights in. Have $500 equity. Sell or trade for car. leav. town. 4400 Greenwood. Apt. 206.

CARPENTER BUILT
6 ROOM AREA HOME [interior needs finishing] located on 1½ acres of fine garden soil, faces paved road, not far to bus. FOR SALE CHEAP.
ALSO
HALF ACRES, ACRES, 2 ACRES
AT BARGAIN PRICES; EASY TERMS.
DRIVE OUT
SUNDAY ONLY
Office, Harlem-av. at 103d-st.
Weekdays, phone Andover 4141.

SPECIAL ACREAGE SALE
"CLOSE-IN"
Rich black soil; close to good transp.; stores, schools, churches; low taxes; no assessments. Lowest prices and best terms in Chicago district.
DRIVE OUT TODAY!
Office located at 91st-st. and Ridgeland-av. [6400 west]. Open all day Saturday and Sunday. For special appointment phone STEwart 7259.

8¾ ACRES
PRETTY AS A PICTURE.
On good all-weather road; slightly rolling; good black soil. Only 8 mi. S. W. of city limits; 12 mi. to Dodge plant; good direct highway. A real buy at $3,750; $375 cash; bal. $33 per mo. Address M A 410, Tribune.

$37.50 MONTH
6 room area home; 4 down, 2 up; landscaped lot; beau. decorated; reas. dn. paymt.; 3 blocks L and shopping. Write Box 34-D, 2d fl., 100 N. La Salle.

5 ROOM home—Hot water heat; 2 car garage, 3 chicken houses. 2 acres at 8801 S. 52d-av., Oak Lawn. See weekdays, 5:30-8 p. m., Sun. 10-2. F. Hemmer.

HANDYMAN'S OPPORTUNITY.
Exterior finished; phone, elec. avail.; house 22x24; shell on acre; $250 down, small mo. paymts. Hilltop Estate. 140th-st.-Cicero-av. Ph. Blue Isl. 4032.

4 RM. HOME—$28.63 MO.
Stoker, furnace heat, fireplaces, basement and garage; close to city limits. For pr., tms., and location, Cen. 5057.

SMALL BRICK HOME
on nicely landscaped lot; basement; attached gar.; for sale, only $3,250. Call Andover 3045, after 10 a. m.

TWO acre farm—$1,875; $500 cash; paved rd.; rich soil; 5 min. to 63d and Cicero-av. Just outside city limits. Address J P 388, Tribune.

30 AND 50 acres—Adjacent to golf courses. Highly desirable for subdivision. Lincoln 3690.

REAL ESTATE—SUBURB'N—NORTH

DEERFIELD—Nonresident sac. quick sale. $8,950 buys mod. 5 rm. bung.; 3 bdrs. 50 ft. lot, trees, gar.; front drive; all imps. paid; full bsmt.; hot air ht.; 2 sun pchs.; attr. kit.; oak firs.; plenty clos., lge. lt. rms. Other feat.; near sch., shop; fast tran. Ph. Skokie 4.

EVANSTON—440 BARTON-AV.
New brk. resid., 6 lg. rms.; finished recrea. rm.; 1½ tile baths; 2 nat. firepl.; lot 50x140; garage, side dr.; gas fueled steam ht.; poss. Oct. 1st. Cash req. $8,000, bal. 15 yrs. Open for inspection Sunday 12-4 p. m. only. Jacobs, 1619 Morse. Amb. 2830.

EVANSTON — Madison-st., near Dewey; vacant residence lots:
35x125 ....$1,300
44x125 ....$1,500
50x125 ....$1,700
50 ft., sou. blvd. corner........$2,000
W. S. Hennessey Co. Rogers Park 0458.

EVANSTON COLONIAL.
Nr. univ.; 7 rms., 2½ baths; early poss. Owner anxious to sell. Mr. Clow,
BAIRD & WARNER
522 Davis, Ev. Gre. 1855. Hol. 1855.

EVANSTON—A stunning 6 rm. Dutch colonial; all lge. rms.; perfect cond.; lge. fenced yard; nr. all transp.; $17,500.
SADLER & HULTMAN.
Sheldrake 1001. Greenleaf 0500.

EVANSTON—Near Davis-st. trans. Larger home; 6 grand bedrms.; 2½ baths; powder rm.; library; spacious and sunny; large corner lot. Only $15,500.
Smart & Golee, Inc. Briar 3300.

EVANSTON—E. DAVIS-ST. SECT.
Modern $75,000 home FOR LESS than $50,000. October occupancy.
R. D. Cunningham. University 8110.

GLENCOE — 6 rm. frm.; oil ht.; nr. school and transp.; moderate price.
MARGARET S. BUTLER, Realtor.
342 Park-av. Glencoe 932.

GLENVIEW.
Authentic colonial home of 6 rms. newly built in Glenview's best residential area. Large living rm. overlooks landscaped gardens; 3 bedrms., 1½ tile baths, paneled recreation rm., breakfast nook, 2 car garage. Exceptionally well constructed. $25,000.
7 rm. red brick colonial on ½ acres; 4 bedrms., 2½ tile baths, fireplace in master bedrm., carpeted living rm., woodwork natural finished birch, gas air cond. ht., 2 car garage. $25,000.
LAKE COUNTY.
150 acre country estate and farm on Des Plaines river; excellent 7 rm. owner's home [built 1941], complete set of farm buildings in good condition; fertile soil. Call our office for further information.
WYATT & COONS.
1030 Waukegan-rd. Ph. Glenview 7.

GLENVIEW.
MODERN AS TOMORROW
De luxe 3 level, 1942 constructed stone residence. Lovely living rm., big picture window overlooking garden, fireplace, modern kitchen, porch, 3 dandy bedrms., sun deck, recreation room with fireplace. Draperies and carpeting included. Prepare to see the unusual at the unusual low price of only $23,000.
LUCIUS ERSKINE IN GLENVIEW,
236 Glenview-rd. Ph. Glenview 74.

GLENVIEW.
Elizabethan manor type; 9 rm., 3 bath; slate roof; brk. home bordering on golf course; auto. ht.; 2 car brick gar.; landscaped grounds.
JOHN C. BOWERS CO., REALTORS.
4628 Broadway. Longbeach 8833.

GLENVIEW.
125x305 ft. frontage on new Wagner-rd. [now being black topped]; excellent development adjoining; $2,500; terms 25% cash, balance monthly.
LUCIUS ERSKINE IN GLENVIEW,
236 Glenview-rd. Ph. Glenview 74.

GLENVIEW—5 rm. ranch type. 3406 Meadowlane-dr., nearly new 80x180 ft. landscaped lot; auto. gas ht., insulated, attached gar. Owner leav. city. $8,000. Or call H. A. Dooley, Des Plaines 1.

GLENVIEW [N.W. of]—1 or 2 a.; $850. Tms.; fac. forest pres. and golf course; high, rich. Address X A 548, Tribune.

GLENVIEW, West—Mod. ranch home; 5 rms., gar.; gas ht. Lot 80x150. A snap, $7,950; tms. Park Ridge 1796R.

GURNEE—Substantial brick home, 45 mi. Chgo.; ¾ a. lot; 2 car gar.; 8 rms., 2 baths; all mod. conven.; elec., bus trans.; gd. schls.; arranged for 2 families. $8,950. McConnell, Majestic 3029Y4.

HIGHLAND PARK—Beautiful riparian lot, 170x448 ft.; wooded, lovely ravine and high view; below market. $125 per ft.
ALSO
Large lovely lot with lake view in exclusive section, 115x140; very low price, $7,000.
ALSO
Beautiful landscaped corner lot, near lake; 90 ft. frontage; barg. at $4,500.
W. S. Hennessey Co. Rogers Park 0458.

HIGHLAND PARK—By owner, 5 yr. old Early Am. cottage; 1st fl. liv., din., bed., sunroom, bath and kit.; 2d fl. lge. bedrm.; full bsmt.; hot air ht.; 3½ blks. trans., 2 blks. schl. 2473 Clavey-rd.

HIGHLAND PK.—1122 HALF DAY-RD. IMMEDIATE POSSESSION—7 rms., 2½ baths, extra kitchenette; large garage and tool shed; lot 60x220. H. P. 857.

REAL ESTATE—SUBURB'N—NORTH

HUBBARD WOODS—EARLY POSS.
Close to everything; charming interior; bedrm. on 1st flr. overlooking garden with modern tile bath adjoining; 2d flr. has 3 corner bedrms. and tile bath; insul.; low heating cost; beau. wooded lot; priced under $18,000.
POMEROY, REALTORS.
984 Linden-av., Winnetka. Ph. 2600.

KENILWORTH—Nearly new stone and clapboard colonial.
PEARSON, PHALEN & PICKARD.
Amb. 1940. Wilmette 660. Univ. 1940.

MORTON GROVE—$10,000 buys new 7 rm. gable Col. res., 4 yrs. old; lge. lot; 59x140; att. gar.; 4 bedrs., full bsmt., semi-game rm.; kit. cab.; fully insul.; 1½ bath effic.; plenty clos.; venetian blinds; ldscpd., shrubs, trees. Nr. school, shop., fast transportation. Ph. Skokie 4.

MORTON GROVE—Sac. for quick sale; $6,250 buys mod. 5 rm. home; prep. for 2 or 3 additional rms. on upper flr.; lge. lot, trees, frt. drive; full base.; warm air ht.; attr. kit.; encl. sun pch.; lge., lt. rms.; plenty clos.; late plbg.; oak flrs.; ven. blds.; other feat.; nr. sch., shops, stm., 2 buses, elec., L. Skokie 5.

MUNDELEIN—Remod. 5 rm. frm. house, furnace ht., 2 c. gar., bsmnt. A beauty $6,950, terms. Park Ridge 1796R.

NORTHBROOK.
A REAL VALUE
6 r. 1½ story stucco residence, in excellent condition. New 2 car brk. gar. Lot 100x250, garden, shrubs, etc. Nr. station. Can't be beat for $11,750.
LUCIUS ERSKINE IN GLENVIEW,
236 Glenview-rd. Ph. Glenview 74.

SKOKIE—Real buy. De luxe 3 apt. brk. 60 ft. lot; ldscpd., trees; 6-6-6 lge. rms.; 3 brk. gar.; 2 way frt. dr.; Eng. base. steel const.; lge. tile floor vestibule; 27 ft. liv. rm.; all rms. center hall ent.; recessed plbg.; shwrs.; tile wall baths; all auto. h. w. ht.; incinerators; late kit. cab.; plenty clos.; other feat.; nr. schl., shop., N. S. Elec., L; priced to sell; $27,500. Ph. Skokie 4.

SKOKIE—Must sell residential lots. $1,250 buys 49 ft.; $1,550 50 ft. cor. Also 60 ft., 66 ft. and 70 ft. lots. Imps. in, paid. Ready to build on. Nr. sch., shop., elec., L., bus, stm. tr. 4954 Dempster-st. Ph. Skokie 5.

SKOKIE—4 yr. old hse.; wide lot; full base. 4½ rms. 1st fl. 2 rms. ½ bath upstairs unfin. Nat. firpl.; gas ht.; des. loca.; nr. stores, schls., trans. $12,700. 8129 Long-av. Skokie 524.

SKOKIE—Sac. $850 buys ½ acre. Sewer, city wtr., util. avail. Also 1¼ acres, 2½ acres, or 9½ acres. Nr. schl., shop., elec., bus, stm. trans. Ph. Skokie 4.

SKOKIE—Lg. 6 rm. home; pressed brick; extra good; 50 ft. lot; $16,000. HARROLD, 4714 Oakton. Skokie 1456.

WILMETTE—6 yr. brick; 4 bedrms., 2½ baths, paneled libr., game rm., 2 car brk.; gas ht.; $29,000. Mrs. Darley, Heinsen Rlty. Kenilworth 5197.

WILMETTE—N. E. 5 bedrms., 2 baths; mod. kit. $24,500. Agt., Gre. 7220.

WINNETKA
BEAUTIFUL SMALL ESTATE.
1096 Laurel-av.; 123x270 lot, 7 room house; 4 baths. Breakfast rm.; sun parlor; slpg. porch. Grounds beautifully wooded; fish pond. Price $25,000, no lower.
HENRY L. WEBER
565 W. Washington-blvd. Ph. Ran. 2690.

WINNETKA—Solid brk.; 5 bedrms., tiled kitchen, baths, and lavs. sun play rms.; garage, with 3 room apt. rented at $720 yr.; wooded ⅓ acre; $27,500. HEINSEN RLTY CO. WINNETKA 254.

WINNETKA—Indian Hill East; compact 3 b. r. home; sun rm.; breakfast rm.; slp. pch.; oil ht. Widow says sell. Call agent, Winnetka 1800.

HALF DAY—
A BEAUTY SPOT.
5 WOODED ACRES.
RANCH TYPE HOUSE-BARN.
ON THE DES PLAINES RIVER.
A very interesting property representing $30,000 investment. House has 5 rms., large living rm., bar, fireplace, porches, electric. 2 story barn; built like a skyscraper. Formerly used summer only; easy to convert to year round use.
$16,500 FOR QUICK SALE.
Grounds open for inspection Sunday, 11 to 4:30 p. m. Phone Mr. Hillbrick for location.
LUCIUS ERSKINE IN GLENVIEW,
236 Glenview-rd. Ph. Glenview 74.

6 Room Brick House
IMMEDIATE OCCUPANCY
MONTHLY PAYMENTS $35.50.
after down payment.
Schools, shopping, churches.
Transportation ½ hour to Loop.
See agent daily, 11 a. m. to 6 p. m. Directions: Take Milwaukee-av. to Golf-rd. [Rt. 58]; 1 mi. N. of Golf-rd. [Rt. 58] to office of GLENVIEW PARK MANOR.

SUBURBAN NORTH—5 rms.; full basement; all modern; near good trans., stores, schools; 30 min. loop; good terms to reliable people. Write only for full information. 10 N. Clark R. 701.

REAL future invest.—$5,500 buys 175 ft. imp. bus. lot; 1 sty. office bldg.; on super 4 lane hwy.; adj. Chgo. Skokie 4.

REAL ESTATE—SUBURBAN—N. W.

ARLINGTON HEIGHTS—6 rm. modern brick; attached gar.; tile bath; h. w. ht.; sun parlor; nr. schools, churches, r.r. station. Immed. possession. For appointment phone Briargate 3945.

ARLINGTON HGTS.—½ acre; near sta.; ready to build on; all conv.; must sell; $495. Address N M 404, Tribune.

BARRINGTON—An ideal 6 acre hilltop homesite in restr. estate sect.; unobstructed view of countryside; partly wooded with ravine; overlooking lake.
F. A. SCHEPLER & CO.
111 W. Washington. Franklin 7966.

BARRINGTON—200x200, secluded grnds. on hgwy, inside village. Lg. maple shade trees, 9 rm. hse. All conv. See this soon. $11,500. Merrimac 8361.

BENSENVILLE—3½ acres; 5 rm. mod. house; steel cab. kit.; gar.; elec.; water; hot air furn.; full basement; beaut. lawn; 1 car gar.; 7 col. chicken houses, 14x14, with gas brooders; 1 finishing house 18x28, total cap. 4,000 broilers. Can be seen Sunday. H. Ellis, Bensenville 6582.

DES PLAINES.
IMMEDIATE OCCUPANCY.
5 ROOM BRICK—$650 DOWN.
Only 1 yr. old, in beaut. new section; close to schools, shops, bus, and N. W. trains; full base.; furn. ht.; insulated; landscaped; all impr. in and paid; full price $8,100; open for inspection Sunday only, 11 a. m. to 4 p. m. 1873 Orchard-st. [4 blks. West of River-rd. and 2 blks. South of Oakton-blvd.]

DES PLAINES—6 rm. brick res.; tile roof, copper gutters, screens, cab. kitchen, tile bath, nat. fireplace, auto. oil heat; with 175 ft. frontage on U. S. 14, ½ mi. So. of Dempster-st. $14,500. Up to 4 acres with 1,100 ft. frontage available with house reasonable. Phone Des Plaines 877.

DES PLAINES—4 bedrm. Colonial brk., exclusive section, large beautiful lot, special features, extra large living rm., firepl., breakfast rm., 2½ baths, h. w. ht., gar. An extra fine home. Priced for immediate sale.
H. A. DOOLEY, PHONE 1.

DES PLAINES—AVAILABLE NOW.
Home sites; concrete streets, parkways, sewer, water all paid; 2 blks. N. W. Sta.; $400 down starts you on 5-6 rm. brk. homes. Homes open for inspc. Ran. 8515.

DES PLAINES—2 flat brk. duplex; 5 rms., ready for imm. occup.; $700 dn., bal. mo. Metropolitan Home Bldrs., 8215 W. Irving Park. Lac. 0554. Open eves.

DUNDEE—Mod. 7 rms., 60x200; $5,250. Rappold, 4968 Milwaukee. Kil. 3361.

EDISON PARK — For sale — Corner lot. 44x125 ft. Call Greenleaf 5835.

ELMWOOD PK.—Lg. oct. 5 rm. brk.; enc. pch.; h. w. oil ht; stl const; gar.; exc. cond. $11,000. Tuxedo 7901.

FOX LAKE—14 a. of which 5 a. are nicely landscaped; large 4 bedrm. resid., oil heated 4 rm. caretaker cott., oil ht. pony stable; outside liv. rm., boathse., gar.; also full concrete swim. pool using filtered water; underground sprinkler system; fully equip. and furnished; price incl. furn.; $24,500. Cicero 8553 or Cicero 6100.

FOX RIVER GROVE—7 rm. stucco; 4 lge. bedrms.; h. w. ht.; 2 car gar.; 3 rm. apt. next to gar.; lot 150x155. Mansfield 0858, 8 a.m.-11 a.m. or eve.

ITASCA—4 BEDROOM HOUSE; 2 bathrooms; 3 blocks from station; large lot, 100x145; 2 car garage; $12,500. B. B. Clover, 520 Irv. Pk.-rd. Itasca 18.

PALATINE district—39 min. loop, N. W. R. R.; on N. W.-hwy.; ½ mi. W. of Quintens-rd.; 9 rm. house on ½ acre; suit 2 fam.; 2 car gar. with liv. quarters; auto. heat, stoker; elec. stove, Frigid.; $12,500. See Sunday, 2-6, or write M. Mushong, 854 N. Clark, Chgo.

PALATINE—5 rm. frame; bath; gar.; lge. cor. lot, 120x160. Grapes, raspberries, fruit; 3 blks. from station. Owner transf. to another state; $5,750.
347 W. Hellen-rd. C. A. Walsten.

PARK RIDGE—Face brk. res.; 5 rms.; h. w. ht., gas fired; finished, htd. bsmt. containing rec. rm., bath, bedrm. and comb. kitch.-ldry.; sm. bar; beaut. layout; 1 car frm. gar.; lot 50x177. $14,000. Show appt. only. Call 787W.

PARK RIDGE — Vacant; 48x125; fine home district; gd. loc. and view; Cumberland-rd. nr. Granville; barg., $1,100. R. G. RAYMOND, Rogers Park 6808.

PARK RIDGE—5 rm. brk. resid.; immed. occup. Good trans. 1131 S. Crescent-av.

PROSPECT HEIGHTS—
IMMEDIATE POSSESSION
Nearly new 6 rm. brk. Colonial resid.; 1 car attached gar.; 3 bedrms.; auto. gas heat; newly dec.; insul.; screens, storm wind., ven. blinds, gas stove and refrig.; lge. lot, 100x277; on concrete street. No assess. Beau. lawn, shrubs, trees, flowers; $4,000 down, bal. $48 FHA per month.
Smith & Dawson, Prospect Heights, Ill.
Phone Arlington Heights 1515.

PROSPECT HEIGHTS—Owner will sacrifice large lot, 123x186 for $750. Tms. Arlington Heights 1515.

RIVER GROVE—Lge. 12 rm. brk. bung.; lot 80x125; good location for doctor, as an emergency hospital, or can be made into sm. apts.; loc. near 2 highways, gd. trans. 2587 Thatcher, River Grove.

RIVER GROVE—5 room frame cottage; basement; furnace heat; 2 encl. porches. 2 car gar. $4,750. 8639 W. Lyndale.

WHEELING, Ill.—2 fam. home; 3 rms., bath down; 3 rms., bath up; h. w. heat. Lot 100x180. Beau. landscaped. Ideal for children. 1 blk. from shopping district. Bus service to loop on Milwaukee-av. Route 45. $9,500. Ph. Wheeling 59. Robert Scott, Wheeling, Ill.

WOODDALE—MODERN HOME.
on beautiful large grounds; about 1 acre; adjoining Salt creek; house, 5 room brick; attached garage.
B. B. Clover, 520 Irv. Pk.-rd. Itasca 18.

WOODSTOCK, Ill.—80 acres, part wooded; fine estate property; on highway nr. town. Telephone Woodstock 1644M2, reverse charges.

5 RM. Cape Cod—H. w. ht.; ½ a.; $7,400. 6 rm. cottage; ½ a.; $6,000, $1,200 cash. 4 rm. cottage; 2½ a.; pr. $3,300, $900 cash.
COLLINS, GRAND AT MANNHEIM.

FARM home and 2 acres—Near N. W. city limits. Land is under cultivation. Good trans.; school. Can be made into nice home. Small mo. payments; reasonable down payment. Andover 3043.

3 ACRE Country Homesites — We will build and finance 35 houses. Get ready for release of materials. Register now. $500 down, $30 month. And. 3043.

COUNTRY ESTATE—10 acres; 8 rms., 3 baths; caretaker's hse.; automatic ht.; will sell for less than production cost; terms. Mrs. Steyermack, Bou. 113M1.

LOT for sale—In Tower Lake Estates, a restricted community, 5 miles north of Barrington. Address B H 19, Tribune.

SMALL Chicken Farm—Also rich soil farmette. Nr. Lawrence-av. Moh. 2946.

REAL ESTATE—SUBURBAN—N. W.

HOMES
IN BEAUTIFUL N. W. SUBURB
Red Seal Homes, 4-5-6-7 rooms; specifications and plans ready, include 1½ and 2 bathrooms, new innovations in heating, lighting, and kitchen equipment.
MODERATELY PRICED.
MAKE ARRANGEMENTS NOW TO START BUILDING.
Take advantage of our exclusive plan. LOCATION IDEAL; Transportation, shopping, public and parochial schools, all close-by; paved streets and sidewalks; storm and sanitary sewers; city water; electricity, and gas all in; no special assessments.

LARGE HOMESITES
$200 DOWN
WRITE TODAY FOR FULL DETAILS.
NATIONAL MORTGAGE & INV. CO.
188 W. Randolph-st.

DE LUXE 7-ROOM HOME
OCTOBER 1ST POSSESSION.
In beautiful tree shaded community; 32 min. to loop; winding roads, spacious landscaped lawn. This lovely Georgian period home has 2 tile baths, cab. kitchens, nat'l fireplace; recreation rm.; auto. gas ht.; att. garage; $75 mo. after down payment. Briar Crest Homes, Dept. AT101, 100 N. La Salle.

FOR SALE BY OWNER.
Country home, English type, stone, large tract, beautiful setting, overlooking small lake. Trout stream in yard. Studio living room, three bedrooms, one and one-half baths; two car garage. $25,000. Immediate possession. Will meet train at Barrington by appointment.
Rush C. Smith. Phone Dundee 427.

OCTOBER 1ST POSSESSION.
6-room English de luxe brick and stone resid.; att. gar.; studio lvg. rm.; landscaped grounds; priced for immed. sale. $60 mo. after dn. pymt. Dept AT-102
BRIAR CREST HOMES, INC.
100 N. La Salle-st.

6 RM. HOME—Bargain; close-in N. W. suburb. Priced ridiculously low; 4 rms. are completely finished; 2 need some work. Full basement and garage; $36 mo. at reas. dn. pay. Briar Crest Homes, Inc. Dept. P T 103, 100 N. La Salle.

$5,700 COMPLETE
Des Plaines house on completely landscaped lot; near elevated trans.; all improvements. To see write.
Box 24C, 2d fl., 100 N. La Salle.

BLDG. program being planned for beautiful Golf Acres; perfect trans.; schls., shopping, etc.; 31 minutes to Loop; spacious ¼ acre homesites improved; $750 down, $30 per month. And. 3045.

OCT. 1st poss.—8 rm. English brick and stone resid.; att. gar., studio lvg. rm.; landscaped grounds; priced for immed. sale; $15,500, terms. Briarcrest Homes, Inc., Dept AT-100, 100 N. La Salle-st.

OWNER will sacrifice 6 rm. mod. home—Small dn. payment, $39 mo.; fast transport. Briar Crest Homes, Inc. Dept. P T 102, 100 N. La Salle. Fra. 2842.

REAL ESTATE—SUBURBAN—WEST

AUSTIN BUNGALOW, VACANT.
Nicely arranged 6 rm. brk., plus htd. slp. pch.; 25 ft. liv. rm. with firepl.; 2 car gar.; h. w. ht. MRS. NEWMAN.
C. T. MOORE REALTY CO.
5613 W. Lake-st. Open eves. Aus. 7708.

AUSTIN—4 flat, income $1,962; 2-5s, 1-4, 1-3; h. w. stoker ht.; good loca.; excel. cond.; 2 car gar. Pr. $13,300. JOHNSON BROS., 123 South-blvd., Oak Park. Austin 3131.

AUSTIN—Must sell beau. 7 rm. bung.; leaving town; immed. pos.; comp. mod. tile kit.; steel cab.; ven. blinds; mirrors; recreat. rm. in base.; gas ht. Owner, 1043 S. Austin. Columbus 9774.

BELLWOOD—3 flat brk. duplex; 5 rms. ready for imm. occup.; $700 dn., bal. mo. Metropolitan Home Bldrs. 8215 W. Irving Park. Lac. 0554. Open eves.

BELLWOOD—6 lots, near Buick plant; gas, elec., water; special assmts. paid. Sell all or in pairs or will also trade for bldg. Haymarket 7197.

BERWYN—OPEN FOR INSPECTION
Sun., 2-5 p. m., 1306 S. Lombard-av. 2 flat brk., 6-6 rms., addit. 4 rm. cottage; lot 50x125; h. w. oil ht., 2 car brk. gar.; well kept premises; $15,700. Cicero 8553 or Cicero 6100.

BERWYN—Private party will sell bungalow; 6 rooms and breakfast room; hot water heat; tile bathroom, choice location. Lot 33x143; price $12,500; inspection by appointment only. 3109 Home-dr. Phone Berwyn 1577.

BERWYN—6 rm. brk. residence, 7 yrs. old; gas ht.; natural firepl.; large rms., cab. kit., tile bath and powd. rm.; carpeted. Immed. poss.; $16,300. Cicero 8553 or Cicero 6100.

BERWYN—Cor. Gunderson-av. and 39th-st.; gas station and 295 feet of ground. Suitable for small housing. Don't miss this one at $5,750. Call Cicero 8533.

BERWYN, No. 155—9 brk. resid., 6 yrs. old; every modern convenience known. Pr. including new carpeting, $25,000. 6804 W. 32d. Berwyn 4254.

BERWYN—5 rm. brk. bung., new furn. and roof; near transp. $9,800. Hadraba, 6847 Cermak, Berwyn 116.

BERWYN—6 rms.; bungalow; lot 90x125; price $9,500, $2,500 down; vacant; move right in. 6505 W. 27th-st.

BERWYN—Oct. front 2 apt. brick; 5s; stk. heat; gar.; $16,250. Berwyn 8750.

CANTERBURY HOMESITE.
Program now under way. Live in finest west suburban location practically across from L station. Choose your location now. And. 3043.

CLARENDON HILLS
Have sev. beau. large lots, some with trees and within walking distance to depot; close to school, stores; all imprv. in and paid. Selling these lots with clear title for less than cost of imprv. In fine community surrounded by beau. homes. Can be purchased for cash or on terms.
Don't wait—Answer today!
Address M A 578, Tribune.

CICERO—Near Austin and 24th; nice 7 room bungalow; venetian blinds thruout; stoker; garage; recently remodeled; near schools, shopping district, trans. $11,500. Call Sun., 11-3, or eve., 5-7. Cicero 5083.

CICERO—Owner must sell 2 flat brick. Insulated porch; 2½ rms. down, 4 up. Sacrifice $6,350. 2220 S. 58th-court.

CICERO—Immediate poss., 2 flat brick, 5-5; encl. porches; good transportation, desirable location. 3440 S. 50th-av.

DOWNERS GROVE
Corner Main and Ogden-avenue.
RAY-MARTIN CO.
FREE BOOK OF HOMES.
Drive out Saturday and Sunday.
Inspect Model Homes.
Six Rm. Cape Cod, Five Rm. Rancho. Schools, Churches, Shopping, C. B. & Q.

DOWNERS GROVE—Owner leaving town. 6 acre poultry farm; 6 rms. and bath, bsmt., furn.; 3 poultry houses; barn; fruit trees, large garden. Nr. depot and school. Price $13,000. Klatschke, 5105 Belmont-rd., 1 block south of Belmont depot. Phone 183.

DOWNERS GROVE
Inspect Model Six Room Cape Cod—Basement, Furnace, Garage, Grape Arbor, Chickens, Garden, Schools, Churches, Shop., Bus, C. B. & Q. $5,750. Write 77 W. Washington, R. 512.

BELMONT—DOWNERS GROVE
Inspect Model $6,000 Rancho Home; basement, furnace, garage, shopping, schools, churches, swim. pool; C.B.&Q. Write 77 W. Washington, Room 512.

DOWNERS GROVE
$11,500. New five room modern home. Ten acres. Immediate possession. Terms. Write 77 W. Washington, Room 512.

DOWNERS GROVE—60x240 ft.; 1½ blk. Belm. sta. $800. Address X 453, Tribune.

ELMHURST—Fully improved ⅓ A; winding concrete st., curbs, sewer, water, sidewalk, elm trees; police and fire protection; biggest bargain in town; terms. Our club plan can help you pay for this homesite. National Modernization Co. 155 North Clark-st. Cen. 4260.

ELMHURST—4 yrs. old, 5 rm. Cape Cod style house, 5 blocks from York-st., C. A. and E.; fully insul.; therom. heating, lighted closets, fruit trees; all improv. in and paid for; immed. poss. Elmhurst 2118J.

ELMHURST—New Homes.
to be built near Spring and St. Charles-rds.; near high school, shops, and trans.; small down paymt. assures reservation. Call Andover 3044.

ELMHURST model 6 rm. brk. home and gar. nr. Elmhurst. 4 yrs. old. Act now. $8,500. Call Ran. 4137 between 2-7 p. m.

ELMHURST—Phone 604. 6 rm. modern Cape Cod. Now vacant. Large lot, edge of city. Gar. Poultry house. Price $7,900. Want $3,000 down.

ELMHURST—Beau. cor. homesite; 76x144, fully improved, bargain pr. for quick sale. Address N T 188, Tribune.

ELMHURST—Choice large homesite, 100x133 ft., fully improved, at sacrifice. ADDRESS N T 182, TRIBUNE.

ELMHURST—Phone 604; 4 rm. cottage; 2 lots; hen house. Price $3,500 cash.

GLEN ELLYN—5 room bung. just outside of village limits; furnace heat; running water; lot 50x160; close to school, nr. stores; $5,000, terms; $4,500 cash; 5 corners N. Glen Ellyn. E. L. Deland, Emerson-avenue.

GLEN ELLYN LISTINGS — We have them. This super 6 room home surrounded by $25,000 homes; owner westward bound; Aug. 15 possess. $18,000.
STOKBURGER, REALTOR.
546 Crescent-blvd. Glen Ellyn 345.

GLEN ELLYN—Very comfortable modernized 4 bedrm. home; convenient transportation; schools; occupancy Sept. 1. Phone Glen Ellyn 2257.

GLEN ELLYN—5 bedrm. home; large lot; 2 car gar.; exc. loc. for schls. and trans. Phone 164W evenings.

LA GRANGE PARK—Vacant lot, 50x125, in new section, N. of 31st; improv. [including street] in and paid for; $1,250. Send for list; $500 cash, bal. to suit.
F. C. PILGRIM & CO.
5637 W. Lake. Aus. 1650. Vil. 5100.

LA GRANGE—7 room home, completely modern and insulated; screened front porch; 150x50 on quiet, shady street; sale due to business transfer. $15,000. La Grange 2344.

LA GRANGE buy—6 rm. three bedrm. home on large landscaped lot; sun rm. and fireplace; $40 mo. after down paymt. Briar Crest Homes, Inc., 100 N. La Salle, Dept. LT398. Fra. 2842.

LA GRANGE bargain—5 rm. Cape Cod; enc. front porch; 2 car gar.; terms to resp. party. Briar Crest Homes, Inc., Dept. LT 300, 100 N. La Salle-st.

LISLE—11 r. mod. res., g., arch. $13,750. 9 acres; 6 rm. mod. house; $9,000. 4 rm. mod. hse., $5,500. 4 rm. house, garage, $3,950.
W. C. JAHNKE, REALTORS.
4708 S. Lincoln, Rt. 53, Lisle.

LISLE—OGDEN-AVENUE
$4,800; five rooms, basement, bath. C. B. & Q. ½ acre. Immediate possession. Tms. Write 77 W. Washington, R. 512.

LOMBARD—Large farm home on wooded hill; large barn, chicken houses and other bldgs.; 8 acres [350 ft. on Roosevelt-rd.]; S. of Lombard, 2 mi. C. A. & E. sta. Home has hardwood floors, gas and elec. Well constr.; needs modernizing; $12,500.
ALSO 1 to 10 acre tracts.
J. W. GARRETT, REALTOR.
320 S. Ardmore. Villa Pk. 3898-3693.

MAYWOOD—Large 6 rm. corner bungalow; full basement, attic, sun porch; garage; $8,250. Maywood 2275.

MAYWOOD—Lot 37½x137; well developed; attract. res. section. Forest 4732.

MELROSE PARK—5 rm.; frame bung.; near trans., stores, school, churches; full or part acre. Inquire eves. 209 S. 15th-av., Maywood 3030.

REAL ESTATE—SUBURBAN—WEST

MELROSE PARK—6 room frame residence; furnace heat; 40x167; 3 years old; $7,800; near Buick plant. 2329 N. Hawthorne-av. Phone Forest 4682.

NORTH Lake Village—4 room house; with garage and poultry house; price $4,500; cash or terms. 131 Victoria-drive, Melrose Park 1219M.

OAK PARK.
Smart and snappy 7 rm. home in A-1 location; 4 bedrms., breakfast rm., cabinet kitchen, modern bath, carpeting, new roof and gutters. Possession assured. Don't miss this value at $13,900. Call Mr. Thorsen.
RIVER FOREST—NORTH.
4 bedrm. brick; beautiful interior, modern in every detail; exceptional kitchen, 3½ baths; 3 car brick garage. We have key to show you this charming home. $36,750. Phone Mrs. Peterson.
HEMINGWAY ORGANIZATION.
Austin 1748. Euclid 3400.

OAK PARK—NORTH.
A bright cheery home planned for comfort; 4 nice bedrms., lge. liv. rm. and din. rm., delightful kitchen, auto. ht.; many extras; beaut. yard, trees, and garage; nr. school, shopping and transportation; $15,000. Mrs. Anders.
BAIRD & WARNER
Austin 1855. Euclid 1855.

OAK PARK.
Comfortable 4 bedroom home, conven. Lake-st. "L" and h. s.; large living rm., fireplace; gas heat; 2 car garage; carpeting, drapes, curtains, stove, refrig. included. Our exclusive. $12,500.
VAN DOREN REALTY.
419 South-blvd., Oak Park. Vil. 9220.

OAK PARK—EARLY POSSESSION.
Fine 7 rm. home, all beautifully modernized; living rm. and dining rm. carpeted; cabinet kitchen; 4 lovely bedrms. The location is perfect, the price right. For appt. to inspect call Mrs. Hahn. Austin 2460.

OAK PARK—BLVD. CORNER 2 FLAT.
5-5 rms., h. w. ht., mod. baths, cab. kit.; just painted and decor. Price $15,000. JOHNSON BROS.
123 South-blvd. Euclid 163.

OAK PARK—5 rm. brk. bung. with 2 addit. heated fully furn. bedrms. in attic; h. w. heat; lot 50x125; nr. L trans. and schools; pr. $12,800. Cicero 8553 or Cicero 6100.

OAK PARK—7 rm. brk. residence. N. Kenilworth-av.; h. w. heat; 1½ baths; 4 bedrms.; 2 c. brk. gar.; wd. lot; vic. $25,000. Hoppe, excl. agt. Wab. 0940.

OAK P.—8 rms.; carpet, blinds, mod. kit., bath; auto. ht.; 2 c. gar.; St. Edmund's. $12,500. Euclid 5743J or 609.

OAK PARK [North]—8 rm. residence; oil ht., auto. hot water; new roof; imm. poss. Pr. $10,500. Mansfield 7760.

OAK Park—Modern brick bungalow; cabt. kit., tile bath, shwr., nat. firepl., auto. ht.; 2 c. gar. Strook, Euc. 1989.

RIVER FOREST MANOR—50x125; nr. North-av.; barg. Lon. 7730, Amb. 3879.

RIVERSIDE
BEAUTIFUL STONE RESIDENCE
EXCLUSIVE AREA
Just four years old, built of stone. Six well proportioned rooms; large living room; natural fireplace; 1½ baths; gas heat; two car attached garage. We are proud to submit this home to our most exacting client. Shown by appointment. Phone
HENRY A. MILLER, REALTOR
Main ofc. N. of Riv. dep. RIV. 3656.

RIVERSIDE—6½ rooms, yellow brk. res. Tile roof, nat. firepl., h. w. stoker, htofed [oil unit on premises]; 1½ tile baths; scr. pch.; 2 car brk. gar.; lot 50x230; nice. landscaped; pr. $18,750. Cicero 8553 or 6100.

RIVERSIDE—6 rm brick, large liv. rm., attrac. din. rm. and brkfst. rm., tile cab kit., tile powder rm.; 2d fl. 3 spacious bedrms., sun deck, tile bath, h. w. ht., 2 c. side dr. gar.; $18,750. Kohout Bros., 6200 Cermak. Cra. 5800.

RIVERSIDE, No. 152—6 room residence; lot 100x246; bearing fruit trees, grapes, ornamental trees, etc.; nr. school; pr. $13,500.
6804 W. 32d. Berwyn 4254.

RIVERSIDE—7 rm. brk. res.; h. w. gas ht.; powder rm., tile bath, 4 bedrms., billiard rm., tile roof on bldg. and 2 car brk. gar.; beaut. ldscpd. lot 95x180. Pr. $16,800. Call Cicero 8533 for appt.

RIVERSIDE—7 rm. brk. residence. h. w. gas ht.; 1½ tile baths; 4 bedrms., billiard rm., 3 car brk. gar.; tile roofs; lot 90x180 ft.; pr. $16,500. Cicero 8533 or Cicero 6100.

RIVERSIDE, No. 154—A 7 room stone house, modern in every way, a beaut. residence. Price $30,000.
6804 W. 32d. Berwyn 4254.

RIVERSIDE—257 Gage-road; 7 rooms, 3 bedrooms; cabinet kitchen; 2 car garage; side drive; oil heat; exc. location. Can be seen from 2 to 6.

RIVERSIDE—4 bedrm. res.; 1½ ba.; cab. kit.; lge. lot; own. lvg. state. Riv. 3797.

VILLA PARK
2 HOMES FOR SALE
5 and 6 rms., modestly priced in today's market. Terms.
BRIAR-CREST HOMES, INC. Dept. VT-304.
100 N. La Salle-st. Fra. 2842.

WESTCHESTER—2 blocks to L; modern 2 apt. bldg.; immediate possession. Ph. Maywood 5444. 10326 Elizabeth-st.

WESTERN SPRINGS—For sale, 7 room house on lot 80x150; oil heat; well insulated and landscaped; easy financing. Call Western Springs 880.

WHEATON—TRANSFERRED; must sell attrac. insul. 6 rm. home, 1 car gar., on double wooded lot; firepl.; stoker; fired ht. [winter coal in]; nr. schls., stores; $12,000; 30% cash.
ALSO 6 rm. Dutch Colonial; sun rm., dandy encl. porch; overlooks tree garden; oil burner; fireplace in liv. rm.; oil fired ht.; 3 bedrms. and bath up; 2 car gar.; nicely landscpd.; pr. $12,500; $3,000 cash.
ARTHUR L. WEBSTER, REALTOR.
WHEATON, ILLINOIS.

WHEATON—5 yr. old French Provincial. Owner leaving town. Price $13,500. Inspect Sun., 2-4 p. m. 1002 N. Stoddard-av.; 5 large, light rms., cab. kit., powder rm., tile bath, auto. gas, air cond. ht.; all insul., finished clubrm. with bar; 1st fl. carpeted; venetian blinds; all windows have screens and storm windows; lot 57x138; side drive to gar.; extra lot if desired. JOHNSON BROS., Oak Park. Exclusive Agents. Euclid 163.

WHEATON—Finest 5 room new Colonial; 90x170; $13,500; owner. C. Pinkous, Hawthorne-lane. Phone Wheaton 3221.

DON'T BUY
YOUR WEST SIDE
HOMESITE
UNTIL YOU SEE
HINSDALE COUNTRYSIDE
DRIVE OUT
SUNDAY ONLY
100x406 FT. HOMESITES
$675 TO $875
TERMS 20% CASH, $10 MO.
PROTECTIVE RESTRICTIONS
GOOD TRANSPORTATION
FINE ROADS
GOOD SOIL
HIGH LAND
Drive out JOLIET-RD. [U. S. 66] to office on property at COUNTY LINE-road and JOLIET-ROAD.
SUNDAY ONLY
ROBERT BARTLETT REALTY CO.
Weekdays phone Andover 4141.

BEFORE YOU BUY
YOU MUST SEE THESE
5-6 ROOM HOMES—
Already up and of finest construction. Every one an architectural gem. Choice, fully improved homesite, beautiful large elm trees and large parkways; churches, schools, and shopping near property; only 23 min. w. of loop; $600 down. Write
BRIAR CREST HOMES, INC.,
100 N. La Salle-st.

POSSESSION SEPT. 1.
Outstanding pre-war 6 room house; 70 ft. front lot near Elmhurst; full size basement, furnace heat; steel construction, concrete foundation; extra large living rm., open stairway, with 3 master bedrooms and bath upstairs; dining room and large kitchen with cabinets, and double drain sink. All improvements in and paid for. Down payment, $1,000 if qualified. Must be seen to appreciate. Write for immediate appt.; give phone No.
O. J. LISCO, 176 W. ADAMS-ST.

DURHAM WOODS.
Business change necessitates sale of insulated brk. ranch type 5 rm. home; att. gar.; tile bath; studio liv. rm. 20x35; firepl.; 2 picture windows; oil fired ht.; streamline kitch.; white board fence enclosure; 7 wooded acres; poss. Sept. 1. Priced to sell.
ARTHUR L. WEBSTER, REALTOR.
WHEATON, ILL.

IMMEDIATE POSSESSION
5 and 6 rm. homes with gar. in Elmhurst; on 50x150 ft. landscaped lots; ex. trans. schools, etc.; approx. $40 mo. after dn. paymt. Briar Crest Homes, Inc., Dept ET105, 100 N. La Salle-st.

FOR SALE — In Yorkfield, 1 mile south of Elmhurst; modern 2 bedrm. ranch type home; 2 car garage; large poultry hse.; 75x210 ft. lot. Full price $5,800; terms to suit resp. party. Owner, phone Hillside 1402R.

$345 DOWN—Small farm; concrete rd.; bus passes door; near Westchester L. Handyman's family can live there while remodeling. Balance terms. Address X B 355, Tribune.

4-5-6 RM. HOMES
West of Harlem-av.; nr. school; good trans.; payments $25-$35 mo. plus dn. paymt. CENTRAL 5057.

COZY 4 rm. home—On lovely landscaped lot; good tran.; finest west suburban location; $30 month after down paymt. Call Andover 3314.

ATTRACTIVE corner lot, 45x145—Fully enclosed; all paid; 1 block A. & E. electric train; near Elmhurst schools and shopping. Rockwell 8572.

6 RM. HSE.—1 blk. from trans., schools, church, and stores. Has attached garage. $27 per mo. after down payment. Write M. Baum, 176 W. Adams, Rm. 1133.

4 YR. OLD 5 ROOM HOME.
Face brick; landscaped lot; in Elmwood Park; good down payment; $45 mo. Andover 3044.

COTTAGE—$1,095
Share ride from city limits; nr. school and bus. $200 dn. Central 5057.

5 ROOM frame bungalow with 2 extra rooms up stairs—Enclosed front porch, large basement. Now vacant. By owner. Phone Villa Park 1936.

4 RM. HOUSE—$20 MONTH
In built-up sec. nr. city limits; lge. lots; sm. dn. pymt. CENTRAL 5057.

WILL sell my equity in lot located in South Elmhurst; size 50x150; excellent location. $500. Belmont 4495.

6 RM., 5 yr. old house—$38 per month. Must have down payment; possession in 60 days. Lawndale 3395.

5 ROOM BRICK—$7,850; 4 years old; modern kitchen; landscaped lot; reas. terms. Call Andover 3045.

4-5-6 RM. homes—Occ. 30-60 days; small dn. pay. Baum, 176 W. Adams, R. 1133.

REAL ESTATE—MISCELLANEOUS

NIPPERSINK—On 1¼ A.; beau. landscd., all kinds of flwrs.; gorgeous all yr. res., 10 rm. home; 2 lge. tile baths, shower stalls; gar. hse. [illegible] pump, elec. gas; imm. poss. Amb. 1124.

2 FINE lots—180x80 at Forest lake. Call Walker, Buckingham 3015.

REAL ESTATE—MISCELLANEOUS

WILL sell our beautiful, modern year around home, 385 feet frontage on pretty Maple Lake; newly decorated, inside-out; large bedrooms, closets; storage space; complete bath, second floor; large living room, natural fireplace, dining room, library, kitchen, dinette, powder room, first floor; full concrete basement; warm air furnace heat, automatic gas water heater; village water; landscaped with evergreens; 2 car garage; private beach; located on state highway, 4 blks. to U. S. 12, in the village of Paw Paw, Michigan. For further description call Berwyn [Ill.] 230; shown by appointment only.

GARY, Ind.—100 rm. hotel, furnished; 2 vacant store rooms suitable for tavern and restaurant. Gross income, $14,900 in 1943. White tenants. Ideally located for colored business. Price, $35,000. Dewey H. Mannan, 515 Broadway, Gary.

ON Fox River at Cary, Ill.—6 room modern, year-around home; hot water heat; 2 car garage; river lot frontage, 100x210; beautiful trees and shrubs. Hudek subdivision. Wm. O'Connor, Cary, Ill. Phone Cary 3237.

THE heart of the Ozarks—484 South National, Springfield, Mo. Apartment house, splendid location; income $3,084 yearly; for $16,000. Ima Rosier.

SOUTHERN PROPERTIES, RESORTS

FOR SALE—Modern 8 room house in Lakeview Park, Asheville, N. C., overlooking Beaver Lake and golf course, excellent view of Mount Pisgah and Great Smokies, approximate elevation 2,600 feet. House exceptionally well built, hollow tile and stucco, with copper gutters and screens. Has large living room with fireplace, den, dining room, and kitchen on first floor; four bedrms., three tiled baths, and ample closet and storage space upstairs. Basement consists of two car garage, laundry with washing machine, furnace room with steam oil heater, two servants' rooms, one bath and storage room. Located on three lots attractively landscaped, flower and vegetable gardens and fruit trees. Price $45,000, considerably under cost. Realty Trust Company, Box 741, Sanford, Florida.

BROKERS, Investors—Special Low price on 1,300 lots in 3 ocean front subs, also 3 miles ocean front; easy terms. Write owner, D. F. Fuquay, Daytona Beach, Fla.

REAL ESTATE—RESORT PROP'TY

—Arkansas—

40 ACRES—Clarksville, on Highway 64; 4 rm. house; elec.; barn; peach orchard. Maywood 2264, Sunday.

—Illinois—

A Country Home
You Will Enjoy
FOR
Pleasant Week Ends
OR
Year Around Living
PLAN FOR IT NOW
AT
BEAUTIFUL
ROUND LAKE
38 MILES N. W. OF CHICAGO. ONLY 1 HOUR BY TRAIN OR AUTO. Just far enough away from the din and stress of city living.
VISIT OUR
NEW RANCH HOME DEVELOPMENT
$100 DOWN
Starts You
TOWARD PURCHASE OF HOMESITE.
Model Homes Open
COME OUT TODAY
TAKE HIGHWAY ROUTE 41 [CICERO-AV.] NORTH TO ROUTE 120—THEN LEFT ON 120 TO ROUND LAKE; OR TAKE 7:35 A. M. OR 12:10 P. M. TRAIN FROM UNION STATION TO ROUND LAKE.
L. B. HARRIS CO.
REALTORS
111 W. Monroe-st., Chicago
CENTRAL 5950

3 RM. LAKE COTTAGE. Beaut. lake cottage, front and rear porches, 2 blks. from beach, nicely situated; drive out on U. S. 12 north to 120, then left on 120, 3 mi. Stop at village hall. Frank Sampson, McHenry 697-R-2.

CRYSTAL LAKE
LARGE SUMMER OR PERM. HOMESITES. GAS, ELEC., PK. GD. ROADS, EXC. BEACHES. FAIR RESTRS. PRICE REDUCED. $350-$600. G. GRAHAM. NO. SIDE OF LAKE.

FURNISHED summer home—4 rooms; large 9x16 glassed-in porch; 100 ft. frontage; boat. In Fox River Valley Gardens. $3,200. Euclid 5558 or see Novak & Nagel, Northwest-highway, Fox River Grove, Ill.

LOVELY LAKE HOME—4 rms.; interior decorated; close to town and beach, priv. lake; good fishing and bathing; frequent [illegible] $2,500; dn. paymt. $500. Write Box 7, Rm. 905, 111 W. Monroe, Chicago.

BRICK LAKE HOME, $4,850. [illegible]

FISHERMAN'S CABIN [illegible]

ILLINOIS—Beautiful 2 story year round home, completely furnished, located on [illegible] Lake. 200 ft. water frontage. Price $16,000. [illegible] Mundelein 1147-J.

LAKE FRONT HOME. [illegible]

5 ROOMS on ½ acre—Round Lake beach, [illegible]

[illegible]

OWNER will sac. 6 rm. lake cottage—All mod. conv. [illegible]

FOX RIVER—Waterfront 4 rm. unfinished home N. of McHenry; gas, elec.; running water; [illegible]

WONDER Lake summer cott.—Excl. loc. All conven. $3,500. Village 8275.

MODERN home on Channel Lake—For information, call Merrimac 6945.

5 RM. cottage—At Petite Lake. [illegible]

YEAR 'round house at Wonder Lake, Ill. $6,500. Phone Wonder Lake-173.

—Indiana—

40 TRAINS DAILY, AT LAKE MICH.—$15 per mo. will buy large family cabin on large lot with trees; huge liv. rm. with cobblestone fireplace; bunk beds will sleep 6; run. water; elec.; $1,795 total price with small down payment. Write Lake Shore Properties, Box 367 Michigan City, Ind.

CEDAR LAKE—Something you've always wanted to own. Beautiful Cape Cod home consisting of 7 rooms on 125 foot corner. All year round home, with $1,000 worth of furnishings. Full price $8,500. Terms. Beverly 7400.

ATTRAC. 5 rm. summer home—Easy convrt. yr. round, dbl. firs., guest hse.; both sealed, fenced, fruits, utility bsm., water, elec. avail. now. Price reas. Wm. Claussen, L. C. A Store, Flint Lake, Valparaiso. Ph. 1682-WX2.

MILLER BEACH—Year around 2 flat, facing Michigan Lake; mod. in every way; money can buy, $12,500. Brabec Realty, 731 W. 11th-av., Gary, Ind.

—Michigan—

Saugatuck: To Settle Estate
AT FRACTION OF COST
Pretentious year round 11 room home, beautifully landscaped on hill overlooking river and countryside. 6 bedrooms, 3 tiled baths, recreation room, rathskeller, with or without elaborate furnishings. Call or write.
WM. WEINRESS, ADMINISTRATOR.
3400 Lake Shore-dr. Ph. Div. 8331.

COTTAGE—Nr. Lake Michigan; masonry constr.; asphalt tile floors; mod. bath; shower; htr.; gar.; elec. water htr.; stove and refr.; garden; ornamental and fruit trees; 120x150; 2 bedrms.; scrn. pch.; cab kit.; and oil htr. Write Mrs. A. Garden, Harbert, Mich.

GRAND BEACH, MICHIGAN.
5 homes, several choice bldg. sites. Comp. ideal vacation spot, restricted, exceptional value, hourly trans., city conveniences; 60 mi. to Chgo. See A. T. Lockwood.

BEAUTIFUL LAKE LOTS
at Pinewood, in STATE FOREST, nr. Traverse City; gd. fishing; easy terms; book free. Swigart & Co., 32 N. State.

LAKE lot—½ acre; in Beverly Shores. For info. call Franklin Park 3880-W.

—Minnesota—

MUST sell before Sept. 1—One of Minnesota's finest boys' camps; now operating; capacity 80 boys. HEDMAN'S RESORT EXCHANGE, McAlpine Building, Grand Rapids, Minnesota.

—Wisconsin—

WATER FRONT LOT
Must sacrifice heavily wooded, almost level in size; short walk to town and [illegible]; finest fishing, swimming and hunting. 2 hour ride Chicago.
Address N J 343, Tribune.

6 RMS.—Furnished; all year home, $4,500; elec., gas, water. Complete bath, 6 ft. concrete bsmt. 200 ft. from water's edge. E-Z terms. [illegible] mi. from Delavan shopping district. Call Briargate 4000 for direction.

FOR SALE BY OWNER.
Bristol, Wis.—East Side Lake George; 7 miles from Antioch; 350 ft. lake frontage; 4 acres; 7 room house; 2 combined garages; mechanized equipment. Wm. Prep, Ber. 6000.

3 ACRES—500 ft. lake frontage on small lake; new cottage; 6 miles from Eagle River. $1,400. For information, write D. Keller, care E. M. West, County-line-rd., Deerfield, Ill.

COUNTRY home—Lake Delavan. 75 miles from Chgo.; 3 story, 6 fine rms.; natural fireplace, glassed porches; modern plumbing, 2 car garage; $5,000. By appointment only. Spaulding 2137.

APPROXIMATELY 1½ acres on Papoose Lake—100 ft. lake frontage; excellent hunting, fishing and swimming in the north woods; reasonable for quick sale. Newcastle 1064.

300 FEET of lake frontage with road on good fishing lake in Northern Wisconsin. $700; very nicely wooded. We build log homes.
Art Schmidt, Park Falls, Wis.

MUST sacrifice summer home—Log cabin partly furnished with 40 acres of land. Lake frontage in northern Wisconsin. All for $675. Call Berwyn 8335 after [illegible]

WISCONSIN, Phillips—53½ acres; 1,700 ft. river front; 2 springs; good fish and boat; $1,200 incl. equipped home. [illegible] Shore 0536.

CAMP LAKE—6 rm. furnished cottage on ½ acre; 50 mi. N. W. of Chicago; running water; flush toilet and electricity. Price $4,500. Owner, Hollycourt 3117.

WILLIAMS BAY on GENEVA LAKE. Year around town homes, $4,500 to $7,000. A. A. Pedersen, Williams Bay.

A LOT FOR YOUR MONEY.
Lots for sale on a quiet woodland lake. FRED SEEFELDT, CLAM LAKE, WIS.

LAKE GENEVA—Shore front 7 r. home; pier. No. 116C Fontana.
Inspect any time.

REAL ESTATE—RESORT PROP'TY

—Wisconsin—

HELP YOURSELF TO
HEALTH HAPPINESS
AT BEAUTIFUL
LAKE SHANGRI-LA
45 MILES N. W. OF CHICAGO.
LAKE LOT SALE—60x130
$295.00
$29.50 DOWN $2.00 WEEKLY
Lake Front Lots Slightly Higher.
DRIVE OUT TODAY
See our new plans of modern cottages and Romantic Ranch type homes we expect to build soon.
EASY TO REACH
Take U. S. 45 North to Illinois State Line at [Pikeville]. Continue North one mile to Route V., then left on Route V. two miles to our office.

Off the Beaten Path
Fisherman's paradise. Chock full of gamey bass, pickerel, and pike. A state hatchery right on shore. Wooded like the North Woods, yet only 50 miles Northwest of Chicago; 4 room cottage to be carpenter built when materials are available; inside toilet; elec.; $1,595 complete; only $200 dn., balance easy terms. On big spring fed lake with safe sand beaches. No trades.
139 N. Clark, Room 1705.

ON LAKE GENEVA, WIS.
A summer home with more than usual charm and comfort, spacious, beautifully decorated, delightful view of entire lake. English architecture with an intimate note. Completely furnished. 15 acres. Accommodations for year around living. $75,000.
R. B. WHITAKER CO.
140 Greenbay-rd. 925 59th-st.
Winnetka 3250. Kenosha 6161.

LAKE FRONT HOMES
Sand bch.; tms.; 50 mi. N. W.; $3,850 6 rm. house; elec. ice box; gas stove; running water; compl. furn. $1,950; tms. Leaving town—8 rm. hse.; 3 lots; $500 landscaping; elec. stove; ice box; new maple furn.; completely furnished; gar.; $10,500; ½ cash.
Apply Mr. Ullrich. Drive out Milwaukee to Antioch, then 1½ miles north and 1 mile west.

1,400 FEET of lake frontage on a private lake, with club house—It is known to be the very best bass fishing lake in Wisconsin. By throwing in a handful of bread crumbs the bass will come to the surface and grab them. It has been stocked for twenty-five years. No one has ever fished it, excepting the owners.
Art Schmidt, Park Falls, Wis.

Resort—Closing Estate
Nr. Spooner; 260 acres; $50,000 value; dining and recreation lodge and 15 summer homes, completely furnished; well established business; reasonable cash offer acceptable to heirs; immediate possession.
ADDRESS T 340, TRIBUNE.

BEAUTIFUL lake front cottage—6 spacious rooms; inside bath; own well; on shady landscaped lot, approx. size 239½x86; also uncompleted cottage on rear lot; located on Eagle Lake Manor, Racine County. For further information write to Mrs. H. Bethke, 1535 W. Fond du Lac-av., Milwaukee 5, Wis.

SACRIFICE LAKE HOME
5 rms.; nicely furnished and landscpd.; inside toilet, elec., oil ht.; large natural sand bottom lake; finest fishing and swimming; 2 hours' ride Chicago; $3,600, easy tms. 6209 N. Washtenaw.

120 A. LARGE 6 R. H.—½ cultivated, all fenced, near large lake and city. Sell acct. death. Special price $3,200. Trustee, 313 N. Central Pkwy.

REAL ESTATE—FARM LANDS

—Arkansas—

FREE description 40 productive northwest Arkansas dairy, fruit, poultry, live stock farms. Good markets, fine people, grand climate, beautiful Ozarks. Rogers Land Co., Rogers, Ark.

40 ACRES—Clarksville, on Highway 64; 4 room house; electricity; barn; peach orchard. Maywood 2264 Sunday.

—Illinois—

300 ACRE ESTATE.
45 miles N. W.; 220 acres tillable; 80 acres beaut. timber; 2 complete sets bldgs.; 1 set newly repaired and painted; main hwy.; will divide; must be sold immediately.

98 ACRES N.—Near Skokie-hwy.; exc. soil; all tillable; fair bldgs. A real buy; $17,000.

110 ACRES—45 mi. S. E.; beaut. mod. 7 rm. home; fair other bldgs.; 105 acres rich brown silt loam; owner says sell; $12,000. Glen J. Goddard, 7052 N. Damen. Briargate 3945.

PUBLIC AUCTION
Saturday, Aug. 4, p. m., 3 miles N. W. of Crystal Lake, 113 acre farm, modern buildings, 2 family house, excellent location, paved highways, suburban trains. Here is an opportunity to buy a first class farm at your own price. 10% down day of sale, balance after title has been approved. Loan can be arranged.
CENTRAL STATES LAND SALES CO.
5178 MANTON-AV. PENsacola 8817.

Lake County's Best Buy
35 MILES N. W. OF CHICAGO.
Milburn Hunt Club Section
40 ACRES; BEAUTIFUL 8 rm. modern home, well landscaped; spacious lawn; barn, silo, and other outbldgs.; excellent soil; immediate possession.
OTHER FARM BARGAINS.
LOUIS L. BEHM.
Grayslake, Ill. Phone 5151.

¾ MI. LAKE FRONT
150 ACRES, 35 MI. NORTH.
2 mi. from transp.; 25 acre timber fronting on lake; good set sound farm bldgs.; good soil; property located between lake and highway, will divide.
REASONABLY PRICED. TERMS.
OTHER FARM BARGAINS.
L. L. Behm, Grayslake, Ill. Ph. 5151.

55 AC. productive soil—Nice woods, 7 rm. hse., furnace, elec., shrubbery and shade; scenic view overlooking Twin Lakes. Barn, steel stanchions, cement silo, milk hse., hen hse., etc.—by owner on road. Selling account of poor health. $18,000.
F. E. HOWE, Woodstock Hotel Bldg., phone 970, Woodstock, Illinois.

WOODSTOCK—20 ac., all tillable, productive soil; orchard; all bldgs. in exc. condition; close to transportation; 6 rm. modernized farm house, new silo, dairy barn. New chicken house and brooder house. Imm. possess. $14,500. CARL M. LARSEN, Phones 970 or 575-M, Woodstock Hotel Building.

204 ACRE Dairy Farm—2 houses; 70 mi. N. W. of Chgo. Fertile land. Good cow barn with silo. Horse barn, hog hse., lge. machine shed; good house, furnace; run. water, toilet, bath. Also tenant hse. ½ int. in cattle and hogs. $45,000. Owner, Dalsiden, 218 W. Madison.

56 ACRE DuPage county dairy farm—3 mi. to fast Chicago transportation; old 6 rm. farmhouse; dairy barn; cement silo; corn crib; other bldgs. Price $15,500. Others from 1 acre up. Reque, West Chicago, next to theater. Phone West Chicago 15 or St. Charles 4073J2.

5 RM. house set in grove of beautiful oak. This 35 acre tract is 1 hr. 30 min. from loop. Will consider trade for larger farm. Phone Wauconda 4148. ¼ mile S. of Wauconda on route 59.

POULTRY farm—35 mi. s. w. of Chicago. 20 acres; 2 houses; new mod. bldgs.; 4,000 chickens. Priv. lake, oak grove. Wm. R. Blue, 9401 Ashland, Bev. 6900.

FARMETTE.
15,000 sq. feet of land, 39 minutes w. of loop. Full price $395; easy terms. Address N M 108, Tribune.

120 ACRES dairy farm—Best land McHenry Co.; electricity, trout stream; 5 mi. N. W. Harvard, Ill.
Phone Elgin 193 or 1948.

102 ACRES—Beardstown, Ill.; productive land; same tenant many years; good return; bargain. Harry George, Cen. 6460.

120-160-300 ACRE FARMS.
Nr. Peotone. For information, write F. V. Hinrichs, Peotone, Ill. Ph. 2351.

IN Fayette County—153 acre farm to settle estate. Pr. $50 an acre. Phone Big Rock 2423.

SMALL black garden soil farm—Nr. city limits, $100 cash, $15 mo. Rav. 0336.

4½ ACRES cultivated — In city lots. Owner, 932 E. Church, Sandwich, Ill.

—Indiana—

FOR SALE—A 370 acre estate in one of Chicagoland's most beautiful districts, the Dunes borderland, and Chicago is moving in. There are two large barns, a fine brick farmhouse and several smaller buildings. The owner's home is a 9 rm. log house, none finer of its kind, with attached 3 car garage. Grounds beautifully landscaped, with young orchard and beautiful trees. This land produced 85 bu. corn, choice alfalfa and clover, which means it will produce anything. There is fine timber, springs, and scenic beauty not surpassed at Turkey Run. A two mile bridle path can easily be developed. Priced at $65,000. For appointment phone Valparaiso 1639R1 [or write W. A. Burns, Valparaiso, Ind., for partic'rs.

FOR SALE—FINE COUNTRY HOME.
130 acre gentleman's farm in Elkhart county, Indiana, near Goshen and Lake Wawasee on paved U. S. Hwy. No. 33. Property is improved with a brick Dutch colonial home that has five bedrooms and five baths, servants' quarters, finished third floor recreation room, vapor steam heat. Also a nine room modern tenant home; large barn, silo and other outbuildings. A real stock or dairy farm. Immediate possession. Also for sale: eight room summer home, Pickwick Park, Lake Wawasee. Richard A. Muessel, 511 W. Colfax-av., South Bend, Indiana.

FOR SALE—160 A. farm; good level land; 9 mi. east Valparaiso, 2½ mi. from Wanatah, Indiana; 1 mi. north road 30. Joins Purdue experimental farm. Stone road; modern 8 room house and other buildings. Settling estate. Receiving sealed bids until Aug. 15. Reserving right to reject all bids. Terms, cash. Agents, Harry Pinney, Tel. 53; Mrs. Louis Guse, Tel. 1605, Wanatah, Ind. or Harry Pinney, Tel. Valparaiso, 35C2, 9 a. m. 4:30 p. m.

200 ACRES—Boone county, Indiana, on State road; level to undulating; best land; 80 acres corn; 40 acres Lincoln beans; high income; non-resident owner. Priced to sell. Write C. Dee Shockley, Lebanon, R. 1, Indiana.

135 ACRES diversified farm—30 acres 1st class peach orchard, full crop Mod. 8 rm. house, good bldgs., fencing, water system. Priced right. Dr. Chandler, Hammond 2317 or 2492.

360 ACRES—Grain and dairy; 60 miles from Chgo.; mod. brk. residence; 10 ac. timber, bal. under cultivation. $110 per a. Will add cash for large S. S. apt. bldg. Rad. 4900, Mr. Schauer.

FOR SALE—Two highly improved farms; 254 ac., $30,000; 80 ac., $7,500. Simply drive over.
Oscar B. Smith, Knox, Ind.

5 AC. nr. U. S. Highway 41—26½ mi. Chgo. limits; full price only $495; $75 dn. Pul. 4000; eve. Ced. 6590.

—Michigan—

20 A. FARM—½ fruited; gd. 8 rm. hse.; elec. and water. Bank barn tractor and all equip.; 2 mi. Lake Mich. beach, 20 min. Benton Harb. mkt.; barg. $6,500 by owner, A. Gaipa, R. 2, Cojoma, Mich.

FOR SALE—19 acres, 5 mi. N. Benton Harbor, ½ mi. Lk. Mich. All in fruit; good land, no bldgs.; $4,500 Chabot Farms, Route 3, Benton Harbor, Mich.

40 ACRES—2 miles town; level loam soil; 4 room house; barn; electric. $2,400; $1,200 cash, $25 month. ERWIN TINNEY CO., Fremont, Mich.

FREE farm list—S. W. Mich.; all kinds. ROESSLER, 53 W. JACKSON. Har. 6737.

FREE list farm bargs.—S.W. Mich.; all kinds. Interstate Farms, 35 S. Dearborn.

REAL ESTATE—FARM LANDS

—Michigan—

151 A. stock, grain, and dairy farm. Cass county, S. W. Mich., nr. Ind.; line level land; 9 rm. house, elect., stm. heat, bath, gar., large dairy barn with lofts and grainery sheep shed, hog and poultry hse., orchard, gd. fences and roads; lakes nr. by. See to appreciate. Price $25,000, $15,000 down.
R. A. ANDERSON, OWNER,
P. O. R. NO. 1, BRISTOL, IND.
Or Ph. Sun. 3719 for information.

MODERN 8 room farm home—Basement, barn; 103 level acres including 30 acs. best onion and mint muck; enough hard woods to pay for place. Bus at door for grade, high, and college. East of Battle Creek, Mich., near Chicago and Detroit highway. Only $12,000. Owner, B. Adams, 1034 Ottawa, N. W., Grand Rapids 5, Mich.

ALL modern 200 acre dairy farm, located half way between Chicago and Detroit; ½ mile from M-131. New dairy barn with 30 stanchions, new 40 ft. silo, new 80 ft. tool shed. All modern 7 room house with hot water heat. The best land in Michigan.
ADDRESS B H 47, TRIBUNE.

—Missouri—

BEAUTIFUL OZARKS.
40 acres improved; 4½ miles from town; 4 room house; barn; poultry house; timber; fruit and berries; 25 acres cultivated; $950; $250 down; $15 per month. Free bargain list. Baker Land Company, Doniphan, Missouri.

—Wisconsin—

CHIPPEWA STOCK FARM
for sale by owner. Consists of 320 acres; near beautiful Lake Wissota; 320 acres under cultivation; soil is rich black prairie loam; will grow alfalfa anywhere; 50 acres pasture land with clear swift running creek; 50 acres young growing pine. Two complete sets of modern farm buildings; electricity; running water; 3 silos. Part of this farm could be developed as summer resort property. Can be divided in two separate farms. A wonderful investment; an ideal location for country home; 4 miles north of Chippewa Falls, Wisconsin; one-half mile off Federal Highway 53. L. P. Martiny, Owner, Chippewa Falls, Wisconsin.

EXECUTORS SALE.
To close estate executor offers two best producing dairy and stock farms in southern Wisconsin, 173 acres and 320 acres, 35 miles north of state capitol in heart of Arlington Prairie. Rich loam soil. All tillable. In excellent state of fertility. First class modern buildings. Electricity. Good roads. Close to market. Possession now subject to right of tenant. Priced so that you will realize an excellent income on your investment. Inquire of Marguerite Caldwell, executrix. MORRISONVILLE, WIS., R. F. D.

SUBD. opport.—140 acre imprvd. dairy farm; 80 a. in city limits of the Dells; good house and barn; other bldgs.; some timber; mostly farm land; owner lives in Fla.; will exch. for Fla., Ga., or Carolina property.
Address X 555, Tribune.

OWN A FARM IN WISCONSIN.
We have many choice farms from $115 an acre up [choice 80 A. tilled, fertile, N. of Union Grove, $12,500].
Mary Louise Minton, R. E.
3225 N. Main, Racine. Ph. J-6989.

RAILROAD land grant lands. $4-$5 per acre for good farm land adapted for dairying, live stock, and grains; good roads, water, towns and markets. Send for booklet No. 5. R. S. Clear, Land Dept., Soo Line, Minneapolis, Minn.

$15,000 BUYS 2 modern new homes, 2 garages, barn, other buildings—Large pines, other trees, orchard, on 80 acres good land, town of Kelly, Bayfield, Wis. In heart fishing, hunting country. Partic. C. W. Benning, RFD 1, Mason, Wis.

300 ACRE farm for sale with tractor and machinery; 60x32 cement barn; 7 room house, cement basement. Buy direct from owner. F. J. Nester, Star Route, Crivitz, Wisconsin.

8 AC.—$1,050; old hse., lg. barn, chick. hse., well, gd. rd. 160 ac., $4,500, elec., gd. bldgs. 198 ac., $10 ac., nr. Portage, tms. 36 ac., $2,500; elec., bldgs. Jay King, Endeavor, Wis.

303 AC. farm—½ under plow; 12 room home; new furnace; electric; big barn; 27 hd. cattle, 6 horses; mach. and crops; 200 chickens. Route 4, Box 35, Stevens Point, Wis.

40 ACRES—11 acres lake, 80 acres, 13 crops, bldgs., 80 acres, 11 crops. Terms. R. Reagle, R. 3, Medford, Wis.

STEVENS PT.—7 miles E. 115 a.; all itmed; elec. all bldgs.; conv. loc.; was chicken farm. Address X 511, Tribune.

—Miscellaneous—

STROUT'S FARM CATALOG.
The BLUE book—bigger than ever! 132 pages—1,263 bargains Florida, Michigan, Wisconsin, Illinois, California, Oregon, and 19 other states. MAILED FREE. STROUT REALTY, 7-J So. Dearborn-st., Chicago 3. State 7975.

FARM Bargain Catalog—7 states FREE. Special service for those who state requirements and payment plan in first letter. United, 7-XH South Dearborn-street. State 7975.

POULTRY, CHICKS, & EQUIPMENT

A A A QUALITY CHICKS
On hand; all you want; heavy breeds only; poultry equip. of all kinds.
VALENTINE POULTRY AND EQUIPMENT CO.
565 Washington-bl. Dea. 0786-8768.

300 WHITE Rock chickens, 4½ months old; 1 battery; 2 heating units. 8801 S. 52d, Oak Lawn. See weekdays, 5:30-8 p. m., Sunday 10-2. F. Heimmer.

ECONOMY pre-fab. poultry, hog houses, cottages, etc. We deliver. Display 9317 COTTAGE GROVE. RAD. 0212.

FOR sale—300 large type yearling Leghorn hens. Phone 5807, Clarence Stouffer, Waddams Grove, Ill.

4X8 FT.—500 chicks, wood bat., section. $25. 4x5½x6 ft. finishers, $130. 2240 Clybourn. Lin. 2642.

WM. KING squab breeder, entire coop cheap. Hess, 5830 N. Clark-st.

Farm Materials & Equipment

BLUE grass hay—100 bales, $30; field, 40c bale del. 20 mi. Roselle 2401.

REAL ESTATE WANTED

VETERAN and wife desire to purchase furnished country home for rest and quiet during malaria attack. House can be small, but modern conveniences required. Garage S.W. or Palos Pk. preferred; not over 1¼ hours loop. Wooded grounds on lake or river desired.
Address X B 186, Tribune.

WE SELL
Why not—list your improved residential and investment properties with the appraisal dept.?
C. T. MOORE REALTY CO.
1 N. La Salle, Rm. 2421. Ran. 4260.

WE have buyers for No. Side residence and apt. bldg. properties. Prompt appraisal service without obligation.
WM. C. HEINEMANN & CO.
10 S. LA SALLE-ST. RAND. 2347.

HAVE more than 100 buyers for bungalows and 2 flats—North or Northwest.
METROPOLITAN REALTY.
4102 Milwaukee. Mulberry 1212.

HAVE cash buyers for your home or 2 apt. north of Belmont; will pay best price. Quick action. Campe, Lon. 1239.

WTD. by private party—Modern home or 2 flat bldg. in Columbus Park or Hollywood Park. Ph. days, Rockwell 8017.

5 ACRES—On highway 83 or 12 or 14, preferably with shade trees.
Address X A 558, Tribune.

WANTED for cash—Wooded or non-farm acres on hard rd. within 50 miles N., W., or N. W. Address X 501, Tribune.

WANTED—7 ROOM BRICK.
4 bdrms.; auto. ht. and h. w. htr.; $12,000; priv. Address N M 481, Tribune.

CASH FOR SOUTHSIDE PROPERTY.
DENNING, 665 W. 63d-st. Wen. 0688.

FIREPROOF furniture storage warehse.—Nr. loop or West side pref. Com. 1132.

SELL YOUR HOUSE TODAY.
CALL CENTRAL 2470 NOW.

5 OR 6 rm. house wanted—N. or N. W.; close to tran. Address X A 451, Tribune.

WANT home or flat bldg.—No. or Nowest. from owner. Address K J 530, Tribune.

WE have cash buyers for homes, apts., bungalows. Call DEarborn 1770.

4 BDR. home—City or sub. Abt. $7,000. R. D. R., 3644 N. Troy. Cap. 6172.

REAL ESTATE FOR EXCHANGE

BEAUTIFUL
CHESTER HIGHLANDS
[Vicinity 81st and Peoria.
Desirable corner 2 flat; oil heat; insul.; 2 c. brk. gar. Will trade for sim. value suburb. res., pref. acre or more; or sell for $15,750.
Address N N 270, Tribune.

PRIVATE owner will trade business lot at 22d and Mannheim-rd. for lake front cottage with modern conveniences at Lake Geneva in Fontana or Williams Bay. Address X 579, Tribune.

FLA. owner here wants to exch. for Fla. or Chgo. prop. a 140 acre dairy imp. farm; 60 ac. of which is in the Wis. Dells; good subdiv. opportunity.
ADDRESS X 559, TRIBUNE.

REAL ESTATE—LOANS, MORTG'S

WANTED—FIRST MORTGAGES.
Straight for 5 years.
On well secured real estate.
Variable rate depending on security.
AS LOW AS
4% interest semi-annually.
No other payments required.
BROOMELL BROS., INC. RAN. 9121.

MORTGAGE INVESTORS
Private investors netting 4% interest on 1st mtges. We have several such mtges. on improved Chgo. property to offer you now. Ask for Mr. Moore.
C. T. MOORE REALTY CO.
1 N. La Salle, Rm. 2421. Ran. 4260.

MORTGAGE LOANS
4, 4½ and 5% monthly and semi-annual payments; south side property.
CALL MR. PEARSON, Republic 9000.
JOHN McCARTHY & CO., 2406 W. 63d.

WILL make or buy 1st mortgage on good South side impvd. property. Low rates. W. L. SHARP & CO., 337 W. 63D-ST.

WE help you buy your home if you have not enough cash to pay dn. Dea. 3010.

80% LOANS Made Quickly—No delays. Banach, 2131 N. Rockwell. Hum. 4823.

WANT $5,000 1st mortgage; private party. 2 apt. brick bldg. Ind. 4829.

MTGS.—$9,000; $18,000. 4¼% int. 60% loans, bus. prop. no. Lon. 1612.

MONEY TO LOAN up to 80% of value old or new bldgs. Low rate. Sta. 3802.

INDUSTRIAL PROPERTIES

STRAUS OFFERS
Walton—12,500; 1st; B. & C. $32,000
Polk—14,000; 2 sty.; corner $30,000
Straus & Co., 120 S. La Salle. Sta. 1945.

COTTAGE GROVE—3 story fireproof. A gd warehouse; sell immed. Call Cook.
C. T. MOORE REALTY CO.
1 N. La Salle—Rm. 2421—Ran. 4260.

FOR rent or sale—Approx. 40,000 sq. ft.; yard space only. Concrete floor; on switch track; fenced in. Ken Mfg. dist. Prospect 8500.

FOR SALE—Garage type mfg. bldg.; 100x125; ideal for any business. South Side; immediate possession. Owners, Nordin and Rubin. Wentworth 6200.

TO rent—For light mfg. 1,000 ft. on Broadway near Lawrence, and 2,000 ft. on near north side; latter space with freight elevator. Call M. J. Rosman State 4361 or Superior 1247.

SALE—Corner 1 story; 36,000 square ft. part crane space; ideal for ivy and igt machine shop; post-war poss. Ran. 2311.

FOR rent—3,000 ft. ground floor brick bldg.—Storage or other use; $50 mo.; office service. Nr. So. side. Calumet 4046.

FOR sale—Coal yard with railroad siding; ideal for war factory or truck terminal. Will remodel. 2827 N. Neva-av.

GAS station in suburb for rent. Apply at Circle and Franklin any day but Sunday. 7316 Circle-avenue.

INDUSTRIAL PROPERTIES

STRAUS OFFERS
Walton—12,500; 1st; B&C $32,000
Polk—14,000; 2 sty.; corner $30,000
Calif.—15,000; 1 st.; gar. ty. $40,000
Blackhawk—15,000; 2 st. B&S $45,000
Western—15,000; 2 st. B&M $35,000
Calif.—15,000; 1 st.; gar. ty. $40,000
Straus & Co. 120 S. La Salle. Sta. 1945

FOR sale—No. side switch track property, approx. 9,500 sq. ft.; has frame bldg. approx. 6,500 sq. ft. used for storage; concrete floor, high ceiling; loading platform. $10,000 will handle. Owner will finance.
HAKE, REALTOR. Lakeview 0576.

GRAND-AV in River Grove—1 sty. brk. 25x50 garage bldg.; large door; lot 50 x 150; ideal loc. for small business; price $6,000; terms.
Call Walters, Aus. 2011.

FOR sale—1 story bldg.; 12,000 sq. ft.; ext. lot 3,000 sq. ft.; 17 yrs. old; available Jan. 1; 2 offices; complete facilities; exc. trans.; on car line; Garfield Park. Address X B 473, Tribune.

FIREPROOF furniture storage warehse.—Nr. loop or W. side pref. Com. 1132.

—Wanted—

WILL lease or buy 5,000 to 10,000 sq. ft. for light manufacturing; prefer modern building in quiet neighborhood; not on car line; could convert double store. Haymarket 0226.

WANTED—25,000 sq. ft. [1] story or 50,000 sq. ft. [2] story; switch track; buy or lease; N or N. W. preferred; switch track not necessary. Address N M 153, Tribune.

WANT—To purchase medium size stamping and metal fabricating plant. Give complete details of building, equipment, capacity, etc. Address S L 549, Tribune.

MFR. wants to rent about 10,000 sq. ft., S. W., truck level, for warehousing; poss. December, 1945, or sooner.
ADDRESS X A 532, TRIBUNE.

FACTORY building—Approx. 15,000 sq. ft. Buy or rent. Michigan 7500.

3,000-5,000 SQ. FT.—Cement fl.; truss roof; off.; loading dock. Nev. 4096.

WANTED to rent—3,500 to 6,500 sq. ft. 1st floor; light manufact. Euclid 844.

20,000 TO 30,000 SQ. FT.
Will purchase. Calumet 3661.

LOANS—PERSONAL & BUSINESS

—Personal, Property, Salary—

MONEY
TODAY OR TONIGHT
Salary, Auto, Furniture Loans
Civil Service and Government Employes given special attention.
JUST PHONE
CITIZENS LOAN
CORPORATION
5 E. Jackson at State. WAB. 5600
6240 Cottage Grove-av. FAI. 0600
5967 W. Madison at Austin. AUS. 7300
740 W. 63d-st. at Halsted. NOR. 5700
2401 Diversey at Milwaukee. SPA. 4300
1603 W. Belmont at Ashld. LAK. 7300
6708 Stony Island-av. BUT. 8700
ESTAB. 1905.
Neighborhood Offices Open
EVERY EVE TO 8:00 P. M.

LOANS
SALARY-AUTO-FURNITURE
$20 TO $300
PROMPT—CONFIDENTIAL SERVICE.
T. B. WARD, INC.
8 S. Dearborn Randolph 2060

LOANS to $300—Men and women.
FAMILY LOAN CORPORATION,
Convenient offices. See Phone Directory.

PERSONAL LOANS. $25 to $300.
C. C. ERD.
7 S. DEARBORN. CENTRAL 4733.

HOUSEHOLD FINANCE CORP.
180 W. Jackson-blvd. Har. 7896.

LOANS—$10 to $300. L. T. Baker & Co. 30 W. Washington, R. 1407. Ran. 6151.

COMMONWEALTH LOAN CO.
6252 Cottage Grove. R. 200. Hyd. 3675.

—Business Loans—

$350 TO $150,000
to manufacturers, foundries, stores, restaurants, taverns, dry cleaners, laundries, etc. for any business purpose. Also
TO BUY A BUSINESS
QUICKEST SERVICE. LOWEST RATES.
Central 6053, 111 W. Monroe-st., Chgo.
ASK FOR MR. MILLS.

$300 TO $10,000.
F. Boland, 9 W. Washington. Fra. 1966.

$500—$15,000.
Prompt, confident. L. Stone. Lon. 7444.

FINANCIAL

GET OUT OF DEBT
$500 in debts cost only $3.50 per mo.
MORGAN CREDIT ADJUSTMENT CO.,
20 E. Jackson-blvd. Wabash 5457.

HEIRS—Cash for legacies, trusts, claims. Probate Fin., 188 W. Randolph. Cen. 2022.

MISCELLANEOUS

—For Sale—

CARTONS
Offer 10,000 R. S. C. 19x9½x14; 400 lb. test; solid fibre; new, printed; made to carry 2 square 5 gal. cans.
Also large quantity of used cartons.
12½x12½x3½—200 and 275 lb. test.
12½x12½x4—200 and 275 lb. test.
12½x12½x4½—200 and 275 lb. test.
OTHER SIZES ALSO AVAILABLE.
RAY PAPER CO.
201 N. WELLS, CHICAGO 6, ILL.
CENTRAL 5650.

G. E. SELF charged Portable Radio, also table model and console. New small oil burner; dishes, 3c each; tools, wrenches, 10c each; 2 feed grinders. Misc. articles of all kinds will be sold regardless of cost. Must vacate few days. Come out and look around.
5211 W. 25th-st. Cicero 4888.

RICH black humus soil mixed with peat moss—Weed free; 10 bu., $3; 20 bu., $5; deliv. and carried in free; imported Canadian peat moss $4.75 a bale; Milorganite fertilizer, 100 lbs. $3; Flag stone, $13 a ton, at our yard. J. F. Gest Garden Center, 5520 S. Western-av. Hem. 0036 or Gro. 2505.

PRE-WAR Detroit-Jewel de luxe stove and light de luxe lawn mower; other garden items. See Drever, 2041 Morse, ¼ bl. west of Ridge, Rogers Park, from 8:30 a. m. to 5:30 p. m. only.

MUST sell—Plumber's fitting and tools; 2 electric tailor's irons; neon sign transformers; 5 light chandelier; Atwater-Kent loud speaker; Protectograph check writer. 2448 S. Harvey, Berwyn 3227.

4, 5, 6, AND 8 FT. hardwood walnut finish tables with masonite tops, for hotel, factory, institutional, and display use. Roosevelt Chair & Supply Co., 1220 S. Mich., Web. 3511.

UTILITY POLES—WOOD—39C.
[illegible]
Surplus Trading, 738 Randolph-st.

EAR-WIRES, brass and sterling for soldering, swedging and pasting. Immediate delivery on quantity orders.
Address B H 21, Tribune.

COR CARTONS.
100,000 cartons, used, various sizes; test 200 to 400 lb. Give size, test, you need. Address X 503, Tribune.

PLATFORM AND HAND TRUCKS, WHEELS, CASTERS, AND CONVEYORS. Send for catalog Dept. 7, 447 S. Halsted-st., Chicago State 5675.

CLOSE-OUT! 60,000 folding heavy fiberboard waterproofed lunch boxes, formerly retailed 19c each. Will close out at 1c each. State 7060.

INTERIOR and exterior, glass and wood doors; also French doors; diaphragm suction pumps; and inside yellow pine stairway. Wilmette 999.

FANS
NEW—A C OR DC, HIGH OR LOW.
AUSTIN 6888.

LARGE charcoal barbecue burner, side roller. May be used in window. Phone Sunday or after 5 p. m. Pen. 4876.

FOLDING BOXES MADE TO ORDER—Immediate delivery; plain or printed. Ray Mertz & Co., 525 S. Dearborn.

¾ IN. wide olive drab cellophane ribbon—4,000 spools available; 500 yds. each. N. Steinman, Lon. 6612.

FROZEN FOOD CABINETS.
Domestic, commercial; new. Haas & Christiansen, 2700 W. Devon. She. 2211.

VACUUM cleaner—Diathermy mach. AC Kervac-Elliott Cardvertiser. Art. 131 N Halsted. Franklin 4354.

5,000 NEW boxes—15¾x23¼x14¼, style 4 ¾ in lumber; make offer for lot or part. Call Yost, Monroe 4236.

STEEL DRUMS—55 gallon capacity, good condition; 35c each. Chicago Show Printing Co., 2635 N. Kildare-av.

17,000 FIBRE telescope tubes; metal ends; 3¼x14½ inch. M. F. Goodman, 1220 Huron-rd., Cleveland, Ohio. Main 6272.

UPRIGHT piano—Radio, gas range, ice box, wash bowl, grass cutter, round table. Bru. 6314.

ZENITH radio, Electrolux sweeper, and mirror. Lawndale 0895.

JUKE box—Holds 12 records; A-1 condition; $150. Hollycourt 6785.

ELECTRIC FANS—O P A PRICES.
WEBSTER 4534.

FANS—Adjustable floor stand type; no priority. Mulberry 4154.

HEARING aid — Western Electric; good condition. Sac. acct. death. Ran. 6182.

THREAD—Assorted colors and sizes; 12,000 yd. cones; large quan. Nev. 9230.

FANS — LOW AND HIGH PEDESTAL.
2452 W. DIVISION.

PRE-WAR baby buggy, good condition. 4307 Lincoln, Apt. 2-A.

WHEEL chair—Practically new; $30. Midway 1881.

5 GANG Roseman Fairway mower—Used in rear of tractor; like new. Hay. 6869.

HALLIWELL Shelton dryer—Excel. cond.; other beauty shop equip. Hyd. 8305.

HOSPITAL bed and invalid chair—Very reasonable. Summit 82612.

WASHER and vacuum cleaner repair parts; work bench; Neon sign. Pal. 3372.

POWER MOWER FOR SALE—KIDDIE-LAND, 8500 W. NORTH-AV.

—Wanted—

WANTED — Old Singer sewing machine, $10 up; old ice boxes, $1 up; old bath-tubs, $5 up; old vacuum cleaners, $2; old coil bed springs, $1; mattresses, sinks, etc.
Call Humboldt 3908.
Eves., Armitage 5357.

WANTED—By private concern; used corrugated cartons, 200 lb. test; 14¼ in. by 8½ in. by 21¼ in. or 16 in. by 15 in. by 11 in. or 11¼ in. by 14¾ in. by 17½ in. or carton of approx. 1.50 cu. ft. Phone Vir. 3140 or address X A 539, Tribune.

WOULD like to purchase fifty dozen assorted sizes dress shirts to retail from $2 to $3.50. Any manufacturer interested please write Wagner's Men's Store, Billings, Mont.

WANTED—7-16 round rivets; hot rolled strip, ¼x1 and 3-16x1-15; 5-16x¼ RH rivets; ¾ round hot rolled bars; 7-16 round B1113. Address N M 304, Tribune.

WANTED—30,000 lbs. or any part 16 gauge .051 in. aluminum 10¼ in. or wider 2 SO or 3 SO. Van Buren 8800.

STAINLESS STEEL WANTED
Need quan. 18 ga. any size. Universal Specialties Co., 540 N. Mich. Whi. 2070.

PAINTER'S equipment—Tools, trestels, stingers, spray machines, bristle brushes; new or used. Ind. 8759.

REPUBLIC gas burner for residence furnace. Cheadle, 130 E. 8th, Lockport, Ill.

WE buy anything mechanical or electrical. Single or quantity. Pullman 0583.

$20 FOR your old Singer sewing machine; any condition. Estebrook 0926.

WTD.—Wardrobe, pack trunks, and luggage. Uncle Max, 675 N. Clark. Del. 2375.

$15 FOR your old Singer sewing machine; any condition. Estebrook 0926.

AUTOMOBILES FOR SALE

Don't You Believe It?
We're Selling 'Em,
and Cheap, Too!
Save $100 to $1,000
BECAUSE [1] We're out of the high rent district
BECAUSE [2] We don't need fancy trimmings or high pressure salesmen.
BECAUSE [3] You don't pay for silk curtains, marble floors.

147 AUTOMOBILES
ALL MAKES—ALL MODELS.
'42 Packard Clipper sedan $1,769
'42 Ford 2 door sedan; heater $1,175
'42 Plym. 2 door sedan; heater $1,236
'41 Packard club coupe $1,579
'40 Pontiac 4 door sedan $985
'38 Packard 4 door sedan $943
'37 Olds 2 door sedan $539
'37 Ford 60 2 door sedan $365
'37 Dodge 2 door sedan $475
'36 Ford coupe $391
'32 Ford 2 door sedan $325
7 PASSENGERS.
'41 Chrysler Crown Imp. sed. $2,395
WE WHOLESALE
CITY
1718 SOUTH STATE
OPEN EVERY DAY TILL 7 P. M. CLOSED SUNDAY.

REAL BARGAINS
145 USED CARS
'36 Pierce-Arrow 7 pass.; clean $795
'37 Chrysler sed.; htr., rad. $575
'39 Chev. 2 dr. sed.; rad., htr. $684
'38 Buick conv. coupe; rad., htr. $780
'37 Hudson sedan; heater $395
'36 Zephyr sed.; rad., htr. $595
'38 Buick 2 dr. sed.; rad., htr. $696
'41 Chrysler 7 pass. sed.; r., h. $2,995
'39 Dodge sed.; rad., htr. $780
'39 Nash sedan; heater $695
'39 Packard sedan; heater $690
'40 Pontiac sed., htr. $908
'40 Pontiac 6 sed., htr. $906
'38 Packard sed., htr. $675
'40 Dodge sed., rad. htr. $875
'36 Chrysler Airflow sed. $665
'40 Stude. President sed. $895
'37 Buick sedan; rad., htr. $564
'37 Stude. sedan, overdrive $419
STUDEBAKER, 26TH-MICHIGAN
CALUMET 6490. OPEN SUNDAY.
PLYM.—'38 tudor $571
BUICK—'38 fordor Special $744
DODGE—'37 fordor $493
FORD—'37 tudor $374
FORD—'36 fordor $383
OLDS—'36 fordor $365
FORD—'35 tudor $345
FORD—'35 coupe $295

J. A. Lavery Motor Co.
Authorized Ford Dealer.
6127 COTTAGE GROVE. MID. 5300.

BUICK—1941, 91 Limited 8 pass. sed.; radio, heater; wheel shields, w. w. tires, has very low mileage. This car is exceptionally new. Price $2,724.
HILL MOTORS—PACKARD
840 MADISON-ST., OAK PARK.
AUSTIN 2100.

BUICK SUPER CONV. COUPE
BEAUTIFUL '41 LOW MILEAGE CAR. RAD. & HTR. SAC. FOR $1,600. OWNER WOULD LIKE TRADE FOR SMALLER CAR. TERMS.
MUNSEN. 5335 BROADWAY.

BUICK '42 SEDANETTE
2 tone black and gray color comb. Fully equipped with r., h., etc.; 5 very good pre-war tires; sacrifice $1,695; consider trade; terms responsible party. Mr. Lang, Sunday only, 6323 S. Ashland.

BUICK—1939 Century fordor sedan; radio, heater; below ceiling, $1,025.
ESSERMAN MOTOR SALES
6130 Cottage Grove Mid. 0506

BUICK—'40 super 4 d. sd., r., h. $1,195
BUICK '39 4 dr. sed., r., htr. $885
BUICK '38 5 pass., sed., r., htr. $546
Open all day Sunday. Evenings till 9.
BRADY, 6323 S. ASHLAND.

BUICK—'40 4 dr. sedan; radio, heater. Very clean car, $1,419.
Other sedans and 5 pass. coupes.
MOSS, 6727 S. WESTERN.

BUICK '41—Sup. 4 d. sd.; r., h., $1,505. AUTHOR. CHRYSLER-PLYMOUTH Dlr. 6145 S. Ashland.

BUICK—'39 4 dr., sm. 8; gd. 6 ply tires & mot., $225, Ins. store. 5943 N. Cicero.

BUICK—'39 conv. sed.; htr.; runs good. $1,095. Terms. 5335 Broadway.

BUICK—'35 4 dr. sed.; excel. condition; r., h.; $744; will trade. Nor. 3178.

BUICK—'39 sedan; 7 pass. $1,675
5959 S. ASHLAND. REV. 7440.

BUICK—'40 4 dr. spec. sed. R.H. $950. Terms. 5325 Broadway.

BUICK '41—Spec. 4 dr. sed.; htr., rad. $1,235; trade. Dir. 1353 S. Kolin.

BUICK—'38 sed., 8 pass.; trk.; like new; radio, htr.; $1,495. 2247 S. Michigan.

BUICK—1937 2-door sedan; excellent tires; sacrifice $495. 3825 Grand-av.

CADILLAC, 1940 SEDAN
75, FLEETWOOD MODEL; BEAUTIFUL CONDITION; FULLY EQUIPPED; RADIO, HEATER; READY TO GO.
Ceiling price, $3,100.
OUR PRICE, $1,995
PEOPLES PONTIAC, 3152 OGDEN-AV.

CADILLAC—6 PASS. SEDAN.
Late 1938; one of the cleanest jobs in Chicago; jet black finish; ceiling price $2,185; our price $1,795; terms, trade. Open evenings. WALTON MOTORS, 2301 S. MICHIGAN. CAL. 7600.

CADILLAC—1939 61 4-dr. sed., good tires, excellent condition. $1,350.
SOUTH CHICAGO BUICK,
8600 COMMERCIAL.

CADILLAC—'41, 62 4-door, hydromatic. Runs, looks like new; exc. rubber; ceiling $2,118; trade for late Cadillac or Buick conv. 4615 State-st., Ken. 0910.

CADILLAC—'37 convert. sedan, model 75; w. w. tires, radio, heater; perfect cond.; $1,200 cash, terms or trade. River Grove 2007.

CADILLAC—7 PASSENGER SEDAN.
Original late '39; sacrifice, $2,350.
F-E-L-Z. 1132 DIVERSEY.

CADILLAC—1939 SED.; 7 PASS. $1,995
CADILLAC—'39 SED., 60 SPEC. $1,695
5959 S. ASHLAND. REV. 7440.

CADILLAC—'38 S. model 65 sed.; radio, htr., barg. $1,195. 3940 W. Grand.

CHEVROLET—'39 5 pass. master de luxe 2 dr. sed.; good running condition; perfect tires; $550. 3520 Archer-av.

CHEVROLET—1936 2 dr. sed.; like new tires; $395; several other to choose from. 3332 N. Ashland-av.

CHEV.—'35 2 dr. sed. available. Party who called Sun. and Mon. eve. please call again; $295. 3023 N. Albany.

CHEV.—'33 sed., overhauled; new paint; $265. Gar. 5701 N. Ashld. Ard. 7817.

CHEV.—'41 4 dr. sport sed. Ht. gd. tires, $995. Terms. 5325 Broadway.

CHEVROLET—'36 4-dr. trk. sed.; $285. 3110 Washburn-av. 2d. fl. front.

CHEVROLET—1933 2 dr. sed. Will sacr. at $210. 5837 W. Superior, 1st.

CHEV.—'37 coupe; good motor, tires; heater. $350. Graceland 3860.

CHRYSLER '41 SEDAN, $1,450
6 cyl. Windsor, 4 dr., rad., overdr.
BIRD-SYKES, 2235 S. Michigan

CHRYSLER—'36 4 dr. convertible; $435; must be seen to be apprec.; leaving for service Mon. 2218 W. Cortez, 3-7 p. m.

CHRYSLER—'38 6 cyl. sedan. Htr., radio; low mileage; clean; terms. $695. Warranted. 5550 N. Ashland-av.

CHRYSLER—1936 4-door sedan; radio, heater; $395; terms. 3825 Grand-av.

CHRYSLER—1942 Windsor 4 dr.; radio; heater; fluid drive; $1,804. Abe. 5360.

CORD '37—Supercharg. conv'ble $1,150.
CORD '37 convertible coupe $1,035.
Also '37 CORD SEDANS $750.
CORD PARTS AND SERVICE.
7320 STONY ISLAND-AV.

DE SOTO—1940 special de luxe club coupe; private party; 2 heaters, air conditioning and overdrive, radio, just bought tires; motor perfect condition; $1,100; private only. Shel. 9722, 7-9 p. m.

'37 DODGE TOWN SEDAN
RADIO, HEATER, $498.
STUDEBAKER
7730 STONY ISLAND. SAG. 8500.

DODGE—'40 5 pass. trk. sedan $825
Dodge—'39 5 p. tr. sed., r., h. $595
Dodge—'37 4 dr. tr. sed., htr. $345
Dodge—'38 2 dr. tr. sed., htr. $325
Dodge—'35 4 d. tr. sed., htr. $175
BRADY, 6323 S. ASHLAND.

DODGE—'41 4 dr. custom sedan. Radio, heater; fluid drive; $1,304. Murphy Auto Sales, Inc., 2650 N. Cicero.

DODGE—1937 2 dr. sed.; needs slight mtr. work; $250. 905 Vernon Park-pl.

DODGE—'38 de luxe 5 pass. sed.; rad., htr.; $624. 3939 WASHINGTON.

DODGE—'39 4 door sedan; radio, heater; $800. 1901 N. Maud, after 6 p. m.

DODGE—'34 sed., 2 bad fenders, bald tires; runs good. $150. 1654 Melrose.

DODGE—1933 ½ ton panel; perfect condition; $225. 3073 W. Grand. Ked. 6799.

DODGE—1930 sedan; good tires; $125.
CALL CICERO 583.

FORD '42—$1,095
2 door Special sedan. No OPA needed. Very clean thruout. Consider trade.
BRADY, 6323 S. ASHLAND.

FORD—'41 super de luxe club coupe; r., h.; $1,056. Will trade. 930 E. 47th-st.

FORD—'32 4 cyl. 2 dr. sed.; mech. perf. $325. 1639 N. Hermitage, 2d rear.

FORD—1937 sedan; a real buy $395
BRADY, 6323 S. ASHLAND.

FORD '41—4 dr. sed. $925; no trade necessary. 5733 Broadway.

FORD—1935 4 door sedan; original owner; $200; George Kolivers, 554 W. 35th.

'41 Hudson Club Sed.
RADIO, HEATER, $1,080.
STUDEBAKER
1534 Ridge-av., Evanston. Open Sun.

HUDSON—'41 6 sed.; rad., htr. $1,051. A good car. 1025 N. Clark. Whi. 6009.

LINCOLN, 1936
7 PASS. SEDAN; FULLY EQUIPPED; ORIGINAL FINISH; CLEAN CONDITION; A BARGAIN AT $595.
PEOPLES PONTIAC, 3152 OGDEN.

LINCOLN—'39 sed.; 5 pass.; looks, runs like new; gd. tires; low mil.; cost new $5,000; will take $1,275. 3825 Grand.

LINCOLN Zephyr—1938 sed., 4-dr.; nice cond.; gd. tires; $675. 3825 Grand-av.

LINCOLN Zephyr—1940 sed.; 5 pass.; fine cond.; r., h.; $1,290. 3825 Grand.

LINCOLN—'39 pass. sedan $1,675
5959 S. ASHLAND. ALWAYS OPEN.

LINCOLN-Zephyr '37—4 door sedan. Heater. $450. Juniper 1301.

LINCOLN-Zephyr '39—4 dr. sed. $955. Priv. party. 2938 S. Union. Vic. 7791.

MERCURY '40 CONVERT. CPE.
Fully equipped, rad., htr., elec. top, etc. Pract. new tires. Except. clean. Will consider trade. Terms to responsible party. $1,165. Mr. Rogell, 6327 S. Ashland.

MERCURY—'41 club coupe; except. clean thruout, fully equipped, r., h. Sacrifice $1,295. Also 1940 Mercury 4 dr. de luxe sed., equip. with r., h.; below ceil. $1,065. Mr. Wilson, 6327 S. Ashland.

MERCURY—'40 Club convertible coupe. Radio, htr., many extras $1,170.50
Many others to choose from.
MOSS, 6727 S. WESTERN.

MERCURY—'41 4-dr. sed.; rad., htr.; barg. $1,295. 3940 W. Grand-av.

NASH—1942 4 dr. tour. sed. $1,456. Bernard Bros., 1033 Chicago-av. Evans.

AUTOMOBILES FOR SALE

DOYLE MOTORS
WE STILL HAVE
GOOD USED CARS
IN ALMOST
ALL MAKES, MODELS
Immediate Delivery
'41 Buick sedan; radio, heater $1,450
'41 Chrys. Windsor sd.; r., h., f. d. $1,587
'40 Hudson sedan; radio, heater $895
'40 Dodge sedan; radio, heater $895
'39 Lincoln Zephyr sedan; rad., h. $995
'39 Hudson sedan; radio, heater $495
'39 Pontiac coupe; radio, heater $645
'39 Plymouth coupe; rad., heater $575
'38 Dodge sedan; radio, heater $595
'38 Pontiac sedan; radio, heater $595
'38 Packard sedan; radio, heater $595
'38 Buick sedan; radio, heater $745
'37 Packard convertible sedan $695
'37 Studebaker sedan; rad., htr. $395
'37 Nash sedan; radio, heater $395
'36 Ford sedan $295
MANY OTHERS
BELOW CEILING
EASY PAYM'T PLAN
Open Daily Till 9—Sun. to 6
6111 S. HALSTED

F-I-T-Z-P-A-T-R-I-C-K
1939 Cadillac sedan 7 pass. $1,995
1939 Cadillac "60" special sed. $1,695
1939 Buick sedan, 7 pass. $1,695
1939 Lincoln sedan, 7 pass. $1,675
1939 Lincoln-Zeph. sed. $1,495
1941 Pontiac stream sedanette $1,325
1941 Olds sedan $1,164
1940 Pontiac custom sedan $1,145
1941 Pontiac de luxe coupe $1,125
1940 Packard "6" sedan, radio $1,045
1940 Plymouth sedan $835
1939 Dodge sed., de luxe $795
1939 Chev. town sed. $785
1939 Packard conv. coupe $765
1938 Buick sed., 4 dr. $744
1939 Ford conv. coupe $715
1938 Pontiac sed. $690
1937 Packard club sed. $585
1941 Olds sedan $1,164
1936 Olds $672

'41 Dodge tr. $695	'38 Plym. sd. $345
'38 Olds cp. $595	'37 Olds. sed. $340
'37 Dodge s. $465	'37 Plym. sed. $445
'37 Pont. cp. $465	'36 Pack. sed. $494
'37 Chrys. sd. $395	'36 Ford sed. $355
'38 Plym. sd. $345	'36 Pont. coe. $335
'38 Willys sd. $315	'36 Pont. sed. $265
'35 Pont. sed. $195	'34 Pont. sd. $345
'38 Pont. sed. $695	'35 Ford sed. $345
'38 Dodge sd. $595	'30 Ford M.A. $195
'37 Pont. sd. $565	'35 Dodge sd. $145

8959 S. ASHLAND
OPEN SUNDAY. EVENINGS TILL 9.

3333 N. ASHLAND
Lots of Cheap Cars
3333 N. ASHLAND

NASH—'40 4-door sedan; rad., htr. Will consider trade, $966. 2800 Peterson.

OLDS.—'41 sedanette, rad., htr., $1,195
OLDS. '39 4 dr. sed., rad., htr., $795
OLDS. '38 4 dr. sed., rad., htr., $555
Open all day Sunday. Evenings till 9.
BRADY, 6323 S. ASHLAND.

OLDS. '38—6 convertible coupe; perfect motor; htr., rad.; will trade for cpe. or 2 dr. $620. Dir. 1353 S. Kolin.

OLDSMOBILE—'39 6 cyl.; radio, htr., good tires; $725 or trade for Chev.; must be clean, and $325 cash. Laf. 6585.

OLDS—'35 6 cyl. 4 dr. sed.; h., r. $395.
3939 WASHINGTON.

OLDS. '35—6 cyl. sed.; rad., htr. $375. Goodrich, 1811 Irving-pk. Wel. 6162.

OLDS—'36 6 cyl. convertible coupe; gd. condition; $425. 3218 Broadway.

PACKARD—'37 120 4-dr. custom conv. sed.; cream paint; bl. top; radio, htr.; just ovhld.; mech. perf. SHARPEST CAR IN TOWN; $875. Longbeach 2126.

PACKARD—'40 conv.; model 160; blk.; dual equipped, chrome spot lights, road light, side mounts; will accept trade; $1,550; priv. State 4778.

PACKARD—1940 110 Club coupe. Very clean, good rubber, $1,000. Will trade for 1942 Packard or Cadillac wreck. Buc. 2663. Evenings, Gra. 0961.

PACKARD—'38 super club sedan; rad., heater, side mts., white wall tires; $975; ceiling $1,645; private. Call Ravenswood 5320.

PACKARD—'39 twin conv. cpe., 2 tone green; new pre-war top; low mil., exc. tires; Lfgd. tubes; priv. own.; $2,300 cash, or trade. 123 W. Monroe.

PACKARD—1941 6 CYL. 2 DR. SED. RAD., HTR.; EXC. COND. PR. $1,332.
NORTH SIDE PACKARD,
1809 DEVON-AV. BRI. 3100.

PACKARD—'37 limousine; exc. shape; 3 years in storage; $1,580 under ceiling; sacrifice at $775. Fai. 3795.

PACKARD—1938 4 dr. sedan.
Radio, heater; perfect; $900.
Murphy Auto Sales, Inc., 2650 N. Cicero.

PACKARD—'39 4 dr. de luxe sed., rad., htr. Very clean thruout, $895. Mr. Lang, 6327 S. Ashland.

PACKARD—1938 sed.; 5 pass., 4-dr. Super 8; looks, runs like new; r., h.; gd. tires; $1,275; barg. 3825 Grand-av.

PACKARD—1939 4-dr. sed. $165. Good condition. 2833 W. Chicago-av.

PACKARD—'36, 2 door sedan; very good condition; $360. 1358 S. Avers-av.

PACKARD—1937 4-dr. sedan, 120 model; good condition; $475. 3825 Grand-av.

PLYMOUTH—'39 4 dr. del. sed. $595. Plym. '37, 4 dr. sed., htr., $355.
Open all day Sun., eve. till 9.
BRADY, 6323 S. ASHLAND.

PLYMOUTH — 1940 convertible club coupe, radio, heater and extras, good tires; $1,015. Must have trade. 2347 W. North-av.

PLYMOUTH—'41 sed., special de luxe; radio, htr., finger touch shift; like new. $1,061. 4748 W. Chicago-av.

PLYMOUTH—1938 4 door sedan; radio, heater; A1 condition; full price $575. Private owner. Michigan 7647.

PLYMOUTH—'33 sed., $200. Call after 5:30 p. m. Mrs. Drewer, 1420 E. 50th.

PLYMOUTH—1937 2 dr. sedan. Gd. con. Private party. $350. Juniper 9410.

PLYMOUTH—'35 4 door sedan; $275; overhauled. 1716 S. Honore. Arm. 9874.

PLYMOUTH '36—2 dr. sed., htr. $365. Goodrich, 1811 Irving-pk. Wel. 6162.

PLYM. '39—Spec. De L. Bus. Cpe. Sac. $495, trms. Munsen, 5335 Broadway.

PONTIAC 1940—2 door sedan. Excellent cond.; will accept car in trade. Pri. party. $850. 3730 S. 59th-av. Cicero.

PONTIAC—'40 4 dr. sed.; radio, htr., $1,145.50. Several others to choose from. MOSS, 6737 S. WESTERN.

PONTIAC—'38 4 dr. sedan; radio, htr., $495. 6615 S. Western. Prospect 8811.

PONTIAC—1937 2 dr. sedan; $425.
SUNNYSIDE 4129.

PONTIAC '40—8; 4 dr. sed.; like new. $1,038; may trade; gar. 5733 Br'dway.

PONTIAC—'36 sport cpe.; $295; very gd. tires; clean. 4420 N. Kedzie. Ind. 9853.

PONTIAC—'39 4 dr.; radio, htr. Full pr. $795. Mr. Lang, 6323 S. Ashland.

PONTIAC—'41 4 dr. sedan; radio, htr., $1,325. 3942 W. Monroe, 2d; eves.

'41 Stude. Com. Sedan
LIKE NEW. HEATER. $1,344.
STUDEBAKER
6335 BROADWAY. SHE. 4690.

STUDEBAKER—'41 SKYWAY SED.-CPE.
Original, all detail.
Virtually new tires, radio.
Heater; $1,295; will trade.
F-E-L-Z. 1132 DIVERSEY.

STUDEBAKER—'40 4-dr. sedan; heater; overdrive; 5 good tires; $995. 4256 Drexel-blvd., 6-8 p. m.

STUDEBAKER—1937 4 dr. sedan. Radio and htr. $395. Pla. 6278 after 1 p. m.

WILLYS—'40 4 dr. trk. sed.; a nice little car; good tires; $675. Nev. 6079.

WILLYS—'38 2 door sedan, $265. 1328 Carmen. Edgewater 2233.

MOTORCYCLES AND BICYCLES

MOTORCYCLISTS
If you're looking for class and flash for your cycle, "The Phantom" sport windshield is it. All clear plastic, highly polished frame work. See your dealer or contact us. Priced at $12.50 and well worth it. Satisfaction guaranteed. If you're in town, drop in. Open all week and Sunday, 8 a. m.-6 p. m. Prompt service on mail orders.
Comiskey Engineering Co., 5203 Irving Park-rd., Chicago 41, Illinois.

FLASH!
We are accepting orders without priority on the new 1946 Indian Chief for fall delivery; come in now so that you may be one of the first to obtain a new Indian motorcycle. Chicago's new Indian dealer, Bike's, Not Inc., 7009-7011 Stony Island avenue. Open Saturday night, all day Sunday.

INDIAN motorcycle—Driven 4,000 mi.; extras, chrome. Will trade for automobile. Downers Grove 555.

1938 [80] HARLEY-Davidson — Fully equipped; $350 or best offer. Call Humboldt 7720.

1944 MOTOR SCOOT.—De luxe special; fully equipped; like new tires and motor; guaranteed. Hemlock 6843.

INDIAN motorcycle—1944. Inquire Al' Fishery, 416 E. Grand.

BICYCLES—Boys', girls'; new balloon tires; moderate price. 5002 Broadway.

'41 HARLEY DAVIDSON—$460. Call Dre. 3200 or call at 4170 Drexel-blvd.

'38 INDIAN Servi-cycle, with tow bar. Best offer. 2715 N. Washtenaw.

1938 ENGLISH VELOCETT MOTORCYCLE, CHEAP. 238 W. SCOTT-ST.

SELL 1941 Indian sport scout. Call after 6:30 p. m. Wilmette 1087.

'36 "74" HARLEY-Davidson; must sell. Call Sun. between 9-2. Palisade 8197.

HARLEY '41 "61"—Ex. cond. Apply in store. 5929 W. Chicago.

1940 INDIAN Chief 74—Exc. cond.; fully equipped. 5100 N. Lona-av.

'38 INDIAN CHIEF—Chrome accessories. Hot job. 1654 Melrose.

AUTO REPAIRING AND EQUIPMENT

DRIVE OUR CARS
while yours is being repaired.
NOTHING DOWN. 24 MOS. TO PAY.
Work guaranteed, free towing, complete overhaul; all makes; expert body and fender work, painting, upholst., welding, brakes relined, radiators repaired.
KIMBALL MOTORS
3420 Irving Park Irving 3642

H. D. MAGGIO MOTORS
AUTHORIZED NEW CAR DEALER
COMPLETE REPAIR SERVICE
Motor overhld., body and fender work. Complete paint job, $75 and up.
NOTHING DOWN—18 MOS. TO PAY.
Drive our cars for a nominal charge.
1637 N CICERO-AV. BERK. 3122
Open Evenings 'til 8. Closed Sundays.

REPAIR YOUR CAR NOW
TAKE 18 MONTHS TO PAY
WRITTEN GUAR.; NOTHING DOWN.
DAWES, 2309 S. MICHIGAN
All phones Vic. 0909. Day-night towing.

CARBURETOR adjusted, ignition checked, $1; motor tune-up, 6 cylinder, $3.50; brake adj., most cars, $1. Comp. serv. Ambros Auto Clinic, 4948 S. Western.

TIRES and tubes—No order needed; all sizes below ceiling. 2272 Milwaukee.

CRANKSHAFTS GROUND IN THE CAR OR TRUCK. MANNING, DOR. 7790.

GUARANTEED recapping and vulcanizing. BERLIN TIRE CO., 1400 S. Michigan.

AUTOMOBILES WANTED

M-U-R-P-H-Y
"THE SMILING IRISHMAN"
Offers You
1. CEILING PRICE
2. No bickering
3. Courteous treatment
4. Fair dealing
You See, We Are Direct Factory New Car Dodge Dealers and Have Our Reputation to Maintain. So Stop In and Give Murphy a Call.
BERKSHIRE 6600
2650 N. CICERO
EST. A QUARTER OF A CENTURY.

STOP! READ THIS
Highest Cash Prices
Paid for Any Make or Model
From 1932-1942.
EXTRA
FOR RADIO AND HEATER, ETC.
CALL CAPITOL 4695
WE COME OUT
1350 N. PULASKI-ROAD
M & R MOTOR SALES
ALSO BUY CARS THAT NEED REPAIRS.

DOYLE
6111 S. HALSTED
WILL PAY
THE MOST CASH
FOR YOUR CAR
ALL MAKES, '35 TO '42.
Convince Yourself
CALL NOW! DOYLE
NORMAL 3217

WE'LL BUY IT
HIGHEST PRICES
IN
CASH
ANY MAKE OR MODEL
PHONE MR. HENSEN
Longbeach 6636
WE WILL COME OUT
OR DRIVE TO
4464 BROADWAY
OPEN EVENINGS UNTIL 9 O'CLOCK. ALL DAY SUNDAY.

CALL NOW
BERKSHIRE 1260
SELL YOUR CAR AT
HIGHEST CASH PRICES
PLUS EXTRAS.
ALL MODEL CARS WANTED
1932-1942
WE'LL COME OUT
OR YOU COME OVER
2644 N. CICERO
OPEN EVES., SUNDAY 'TIL 6.

KNOW YOUR DEALER
LAWDER BROS., INC.
ESTABLISHED 1890.
FOR HIGHEST CASH PRICE
Bring car and title for quick deal.
TRIANGLE 2500
6900 VINCENNES-AV.
1 BLOCK WEST OF STATE-ST.

TOP
CASH
FOR YOUR
CAR
J. A. Lavery Motor Co.
Authorized Ford Dealer.
6127 COTTAGE GROVE. MID. 5300.

HELP! HELP!
WE ARE DESPERATE FOR CARS.
Will pay 100 dollars plus extras.
QUICK ACTION. CALL
SPAULDING 3940
OR BRING CAR TO
3940 W. GRAND-AV.

WANTED—USED CARS
ESPECIALLY
NASH HUDSON
STUDEBAKER PACKARD
STALLWORTH
Authorized Ford Dealer.
7400 STONY ISLAND. HYD. 2500.

GLENN E. HOLMES, INC.
30 W. LAKE-ST.
WILL BUY YOUR CAR FOR CASH.
ASK FOR MR. MALEY.
OR CALL RANDOLPH 7171.

TOP DOLLAR
FOR ALL MODELS.
CLARK-MAPLE CHEV.
1058 N. CLARK.

PLYMOUTH—DE SOTOS
HIGHEST CASH PRICES
LONGBEACH 7993
5611 LINCOLN-AV.

ANY MAKE—'32-'42
HIGHEST PRICES PAID.
5010 IRVING PARK. PEN. 3438.

WE'LL BUY YOUR CAR.
M. J. LANAHAN, INC.
2542 S. Michigan. Cal. 7300.
Open till 8:30 p. m. Closed Sundays.

WE PAY TOPS.
COOK COUNTY DISTRIBUTORS.
1340 W. 63D-ST.
WENTWORTH 6200.

WANTED
Late model car in good condition; will pay very high price.
Call Mr. McLain. Vincennes 3901.

WANTED AT ONCE!
SEVERAL GOOD LATE MODEL CARS
WILL PAY CASH
VICTORY 2300 MR. STANTON

WOULD like to buy late model convertible coupes in good condition; am in a position to pay cash. Mr. Sidney, BERKSHIRE 6140.

TOP DOLLAR—ALL MAKES
958 DIVERSEY.
BUCKINGHAM 1333.

TOP DOLLAR. ANY MODEL.
MILLER-LADDEN MOTORS.
9070 SOUTH CHICAGO-AV.
SAGINAW 2930.

WE PAY THE HIGHEST PRICES
Need cars to stay in business.
8019 COTTAGE GROVE. RAD. 1059.

FORDS ONLY
THE MOST CASH.
KILDARE 2086.

ANY MAKE ANY MODEL
MIDWAY 6400

WE'RE STILL BUYIN'
CALL BERKSHIRE 4643

PONTIACS WANTED
BITTERSWEET 7120

WE PAY TOP $ $ $
for cars, burned, wrecked, or in any condition. Calumet 1170.

'42 OTHERS FIRST—THEN SEE US
Highest cash prices for your car.
M and E, 7711 S. Halsted. Rad. 5600.

DON'T WORRY WHAT CONDITION
your car is in, old or late models.
We pay good prices. Nevada 6079.

DESPERATE for 3 good cars—Prefer to buy from original owners; have all cash. MR. GOY, LONGBEACH 2937.

WANT TO SELL YOUR CAR FOR CASH?
C. ZEPF.
Ford Dealer. 3950 Lawrence. Jun. 8310.

CASH FOR YOUR CAR.
SEE PETERSEN.
2401 S. Michigan. Victory 6800.

WOULD like to buy clean, low mileage car; from original owner; can pay cash. Berkshire 6373.

WORLD War II. vet needs car—All cash; airflow Chrysler or De Soto. Call after 6:00 p. m., Berwyn 7303.

WE WILL COME OUT and look at your automobiles. Just call us. We will pay cash. Mulberry 7770.

JAS. F. GOODWIN, INC.
Pays top prices for all cars.
5725 BROADWAY. LONGBEACH 1300.

WANT cars—Any make, year, model; any condition; all cash. Will come out. 44 N. Laramie-av. Columbus 8942.

WAR worker will pay good price for good clean car, '39-'42; any body style; cash. Call Towers 5649.

PAINTING CONTRACTOR WANTS GOOD USED CAR—ANY YEAR, ANY MODEL. LEWIS, CED. 2146.

MECHANIC WANTS CARS
Running or not. Any condition. Old or new, anywhere. Kedzie 6799.

INTERESTED in purchasing automobile for cash; willing to pay top price. Please call Crawford 9636.

MARINE would like dependable car from original owner for long trip; cash. Spaulding 5004.

HIGHEST PRICES FOR USED CARS.
Consolidated, 1150 Jackson. Sea. 6500.

5 PASSENGER car that will make long trip—pay cash. Kil. 7608.

SERVICE MAN NEEDS CAR — Have CASH. CRAWFORD 3636.

URGENTLY need 3 late model cars. Price no object. Superior 0964.

DEFENSE worker would like to buy car—Will pay any price, all cash. Kil. 9297.

NEED good car—For sales work; pay cash. Sheldrake 0702.

HAVE ALL CASH for late model cars. 6115 N. Clark. Sheldrake 0431.

WANTED — Lincoln, Lincoln-Zephyrs; all models. Wright, Rogers Park 8842.

HAVE cash for Packard '8-'41; 110-120. Hol. 8023, eves. Sun.

HIGHEST cash prices paid for wrecked, junked cars and trucks. Arm. 3500.

WANTED—Good used car. Pay top cash price. Call Van Buren 9105.

SOLDIER wants '37-'38 Plymouth-Dodge sed. in good cond.; cash. Sag. 3479.

NEED car in good condition—At once. LONGBEACH 7812. Apt. 303.

EX-SERVICE MAN needs late model car. Estebrook 7777.

CASH FOR YOUR CAR—'32 TO '42.
6526 N. CLARK. Rogers Park 5443.

WE PAY TOPS.
VICTORY 4141.

HEAVY cars—Any models. Cash. Hollycourt 6610 or Delaware 5970.

PACKARDS WTD.—Call Cal. 7400.
Packard Motor Car Co., 2457 Michigan.

SALESMAN wants Nash, Olds, Pontiac, or Buick '40. Edgewater 4881.

FOR cash! From original owner; good condition. Buckingham 3164.

1937-'38 LIGHT car — Preferably Willys. Phone Harger. Berkshire 4518.

WOULD like to buy good car. Name your price. Urgent. Village 7950.

AUTOMOBILES WANTED

BELMONT 0423
The MAGIC NUMBER that will give you the uppermost cash for your car
Wanted 1932 to 1942
All Makes—All Models
Bonus for radio, heater
A bonded buyer will call at your home or office
2625 N. CICERO-AV.

5c
IS ALL IT WILL COST YOU TO GET
Highest Cash Price
FOR YOUR CAR
ANY MAKE OR MODEL
JUST PHONE
VAN BUREN 9800
Our Buyers Will Come Out
INDEPENDENT MOTORS
[33 Years of Fair Dealing.]
2700 W. MADISON
Open evenings till 8 p. m.; all day Sun.

Do You Want to Sell
? YOUR CAR ?
Mail this coupon to
Western Auto Exch., 6400 S. Western.
C-O-U-P-O-N
MAKE ....
YEAR ....
PRICE DESIRED ....
NAME ....
ADDRESS ....
PHONE ....
C-O-U-P-O-N
or phone
Mr. Kern, Republic 6400.

PEOPLE'S PONTIAC
GENERAL MOTORS
DEALER
are now paying twice the value for your car than what you will get in a few months.
CALL
ROCKWELL 4060
AND WE WILL COME OUT, OR BRING YOUR CAR TO US.
3152 Ogden at Kedzie
OPEN EVES. TILL 9—CLOSED SUN. CALL

FRANK CASEY
KEDZIE
8181
IF YOU WANT THE BEST PRICE FOR YOUR CAR, PICK UP YOUR PHONE AND CALL ME. IF YOU CANNOT COME IN, I WILL COME OUT.
3939 WASHINGTON

SOUTH SIDERS
CALL US
WE PAY TOP DOLLAR
1936s—1942s
MR. LAMB "THE IRISHMAN"
HEMLOCK 1293
WILL CALL ON YOU
Bonus for Radio, Heater

SOUTH SIDERS
WE NEED YOUR CAR
WE'LL COME ANYWHERE
QUICK AND MOST CASH
REGENT 0616
BONNIE MOTOR SALES,
7635 STONY ISLAND.

JESSE M. CHASE
25 RETAIL STORES IN 8 STATES.
Full value paid for good used cars.
5718 Broadway Longbeach 4500
and
2240 S. Michigan Victory 4807

WANT LATE MODEL WRECKS
OR CLEAN CARS
or cars in any condition; buy outright; repair for you on short notice, or trade. For free price offer Englewood 9034 or Nevada 5937, after 7 p. m.

PACKARDS WANTED
Austin 2100

1902-1942
USED, WRECKED, BURNED, JUNKED CARS, BUSES, TRUCKS.
BEST CASH PRICES.
MARTIN—DIVERSEY 2772.

MUST BUY several 1940-1942 cars immediately. Highest cash prices paid. Just call—we come out.
SAUNDERS SYSTEM.
25 W. Lake-st. Central 1077.

LATE model car—Must be in good cond. Nevada 2324.

AUTO AND HOUSE TRAILERS

CLOSING OUT
NEW LIGHTHOUSE TANDEMS.
NEW EMPIRES.
NEW UNIVERSAL.
NEW STREAMLITE.
ALSO 5 USED TRAILERS.
Will take anything of value in trade.
7300 STONY ISLAND-AV.

USED BUS BODIES
Waterproof, fireproof construction. Ideal for trailer camps, emergency housing, lunch counters, etc. Inside dimensions, 28 ft. 6 in. long, 7 ft. 4 in. wide, 6 ft. 3 in. high; $195. Terms. WARSHAWSKY & CO., 1900 S. State.

CUSTOM built house trailer—Of gleaming Duralumin; streamlined, airplane construction, air brakes; finest appointments throughout; beautiful walnut interior; leather upholstery; poster bed; stainless steel and tile kitchen; 3820 Catalpa-av.

SENSATIONAL NEW 1945 TRAVELITE HOMETTE — ROYCRAFT SUPERIOR. Used buys. We also buy. EASY TERMS. 9317 COTTAGE GROVE. RAD. 0212.

1942 ROYAL 2 rm. house trailer—Completely furnished; electric brakes; very good tires. 43d-av. and Lake-st., ¼ blk. west of Mannheim-rd.

ALMA—1945—CONTINENTAL.
World's Most Livable Trailers.
New, used. Terms. Sell and buy!
Ted Keim, 8255 South Chicago. Bay. 3587.

1945 SCHULT Liberty—Tandem wheels, new tires, brakes; also used, $375 up; very easy terms. We buy, sell, finance. Donn's, 7424 Stony Island. Dor. 5000.

TANDEMS and used bargains at State Line Rt. 12-20-41. Whiting 3199. Save at Hawkins in Indiana.

CHICAGO TRAILER MART
has everything in trailers.
1815 Indiana-av. Vic. 5133. Open Sun.

INDIAN house trailer—23 ft. long; gd. cond.; ready to roll; $950; 3 miles from Hinsdale. Hinsdale 491Y1.

NEW utility trailers, $135!! Also Gilkie folding trailer, like new, $175.
9317 Cottage Grove. Rad. 0212.

1942, 27 FT. Schult house trailer—Fully equipped. Excellent condition. See at 41 Lake-st., Maywood, Ill.

COZY COACH—NEW MOON—TRAVELO. Terms-Trade. Also will buy. Huyck & Crist, 6430 Stony Island. But. 3900.

COVERED Wagon; new, dec. Bot. gas. 18 ft. $575 cash. Dot & Bill's, 95th-Harlem.

2 WHEEL house trailer—Good condition; $350. 1040 W. Dakin, 1st fl.

ORR & ORR National American Tandems. Used. Access. We buy. 7350 Stony Isld.

CLOTHING, FURS, ETC.

YOU must visit Grossman's Thrift Shop, 4543 Sheridan-rd. near Wilson, where slightly used furs of the smart set are constantly being sent for disposal. You will be amazed at the marvelous bargains you can obtain. Mink, Fox, Kolinsky, Marten chokers, $5-$10 per skin. Gen. Pers paw, $45. Fr. gen silver foxes, $45. Chubbies, $15, $35. Fur coats, $15-$75 all kinds, sizes. Gen. Mink coat, $300. Siber Squirrel $75. Persian lamb, $75. Daily till 6 p. m. Thurs. till 9 p. m. Open Sun. 11-3.

AUGUST CLEARANCE.
350 MEN'S SAMPLE SUITS—$19.50 up. Sizes 35 to 52. Some famous brands.
ABBOTT CLOTHING CO.
4056 Broadway, corner Belle Plaine.

OFFERING to fur buyers—Old popular priced fur coats, jackets for matching every kind of fur in any quantity. Priced for quick disposal. Ellbee Furriers, 11 W. 36th-st., New York City. PEnn. 6-9883.

MOUTON lamb coat, slightly used; perf. cond.; taken in trade; price $60. Englewood Fur Shop, 6431 S. Halsted.

MODEL'S wardrobe—Persian lamb coat, mink coat, suits, dresses; excel. cond.; sizes 12-14-16. Call Rogers Pk. 3483.

ALASKA SEAL COAT [SIZE 16].
BRAND NEW, BARGAIN, $275.
LEVINSON'S, 739 N. CLARK-ST.

AUGUST FUR SALE.
Join our fur coat club. $5 deposit.
Rosner Furs, 4666 Broadway.

HIGHEST CASH PAID for MEN'S USED clothing, ladies' furs. Always open. 4545 Sheridan-rd. Ph. EDG. 7630. Will call.

1 RUSSIAN Fitch Fur Jacket. Mrs. E. H. Kauders, 3400 Lake Shore, Apt. 5-W.

HIGH prices for used men's cloth., shoes; also sell. 1048 N. Wells. Mic. 7783.

FOR SALE—Pair of silver foxes; perfect condition. Whiting, Ind., 282.

MINK coat, $575; slightly worn. Dubia Furriers, Cen. 0843, 9-12 noon.

WOMAN'S fall and summer clothing—Sizes 14-16. Bri. 1869, pref. morning.

AUTOMOBILE LOANS

We finance individuals
buying cars from priv. parties
WINTER-HIRSCH
1842 S Michigan Calumet 4290

AUTO AND TRUCK LOANS.
Maximum Cash.
Bring Title. 15 Min. Service.
Credit Loan, 305 S. Racine. Mon. 5354.

LOANS UP TO $300.
AUTO BROKERS ACCEPTANCE.
1647 S. PULASKI. CRAWFORD 1647.

AUTOS TO RENT

UP TO DATE PASSENGER CARS.
TRUCKS—Chev., G. M.'s, 1½ ton panel stakes; low rate by hour, day, wk., yr.
HERTZ DRIVURSELF. Del. 7272.

GEN. haul'g—2½ T. tr.; 150 mi. everything furn. Cal. 3688, after 5:30 p. m.

COLLECTIONS

COLLECTION—United Mercantile Service. Levinson's Loan Bank, 739 N. Clark-st.

HELP WANTED OMITTED ONLY ON SATURDAYS

Because of newsprint restrictions, Help Wanted and Employment Agency ads are omitted on Saturdays.

This enables the Tribune to utilize to the best advantage of readers and advertisers the total weekly supply of paper allocated to such advertising under the Tribune's paper conservation program.

For Chicago's biggest job directory, consult tomorrow's Sunday Tribune.

TRUCKS, TRAILERS AND TRACTORS

RECONDITIONED and guaranteed used trucks at or below ceiling prices:
'41 FORD C. O. E. tractor, 2 sp. axle.
'41 G. M. C. 2 speed 12 ft. stake.
'38 FORD tractor, complete.
'39 CHEV. 2 sp., long chassis and cab.
'38 G. M. C. 12 ft. stake.
'38 DITL. D-30 12 ft. stake panel.
'37 CHEV. 12 ft. stake.
'40 DIAMOND T 1 ton panel.
'40 DODGE dump, 4 wheel drive.
'36 INTL. C-50, 6.25 tires, $695.
'36 FORD 12 ft. stake panel, $495.
NEW STAKE BODIES, 9 ft. $198; 12 ft. $175.
LEWIS AUTO SALES
CHEV. DEALER FOR 35 YEARS.
3400 Ogden-av. Crawford 4308.
Open to 6:30. Closed Sundays.

NEW FORD 40 PASS. SCHOOL BUS.
NEW 1945 FORD PICK-UP.
Used 1942 Chevrolet tractor, $1,034.
'42 Chev. stake, $1,195.
'40 G. M. C. 2 ton, 10 whlr., $1,775.
'41 G. M. C. Chgo. stake, l.w.b., $1,295.
'40 Ford tractor, 2 speed axl., $1,061.
'39 Ford dump, large tires, $910.
'38 Ford chassis & cab, 134 wb., $548.
'37 Ford chassis & cab, 157 wb., $448.
'38 G. M. C. ½ ton stake, $511.
'38 Willys package delivery, $483.
'38 International dump, $395.
'36 Ford, 157 Chgo. stake, $375.
'36 Ford Thornton 10 whl. dr., $1,122.
'36 Dodge ½ ton panel, $372.
MANY OTHERS.
Nelson-Hirschberg, Inc., 5133 Irving Pk.

1945
NEW
FORD
TRUCKS
134-158 in. wheel base
½ ton pick ups.
GOLD COAST MOTOR SALES.
1510 N. Clark. Del. 3100.

NEW 1945 FORD TRUCKS
134-138 INCH WHEELBASE
With or without 2 speed axle.
OPA certificate necessary.
J. A. Lavery Motor Co.
Authorized Ford Dealer.
6127 COTTAGE GROVE. MID. 5300.

1945 TRACTORS.
W. A. 1½ C. O. E. WHITE.
BELOW CEILING.
Excellent condition; low mileage; completely equipped; good 10.00x20 tires. Several trailers; need body repairs; priced accordingly. Mr. Frisbie, American Transportation Co., 3900 W. Taylor. Seeley 0330.

HEAVY DUTY TRAILERS
Tandem—Lowboy—Flat—Pole
20 TO 30 FT.—3 TO 25 TON
Triangle Truck & Trailer Co.
1839 S. Wabash. Webster 6810.

TRAILERS
dump city pickup
van refrigerator
4 gasoline tank trailers.
Must sell immediately.
Calumet 7980. Ask for Chas. Milner.

NEW 1945 DODGE TRUCKS
2 TON TRACTORS—½ TON PICKUPS
"Dependable Dodge Dealer."
ESSERMAN MOTOR SALES
6130 Cottage Grove Mid. 0506

HYDRAULIC
FORK LIFT TRUCK
Gasoline motor. Pract. new. C. Crane.
THOMAS PAPER STOCK CO.
880 W. EVERGREEN-AV.

28 PASSENGER BUS
Late model White motor with Wayne body; perfect condition thruout. Will sell below ceiling.
DOYLE MOTORS, 6111 S. HALSTED.

FRUEHAUF STAINLESS STEEL TRAILER. Almost new; no priority needed.
'42 Ford Thornton 10 wheel dump.
5—1½ and 2 ton stake body trucks.
2 Reo tractors; new motors.
20 others. [illegible]

[illegible]

'41 WA 30 White tractor, sleeper cab.
'41 Intl. 2 ton [illegible]
D40 Intl. tractor. [illegible]
25 others. [illegible]

1930 KELAND & REID tank trl. for sale; complete with pump and meter, 1,350 gal. [illegible]
[illegible]

[illegible]

2 WHITES with panel bodies. Will sell bodies separately; 12 ft. 6 in. x 7 ft. 8 in., 7 ft. high; with folding gates; bodies are like new.
Colonial Gas Station, 18th and Canal.

USED TRAILERS
3 Bartlett 24 ft. tandem. Tire size 8.25x20. Must sacrifice immediately. Calumet 7980. Ask for Chas. Milner.

TANKS TANKS
Suitable for gas or oil. All sizes from 550 to 3,500 gal. Priced to sell. Acme Auto Parts, 2012-34 S. State.

RUBY HAS THE TRUCKS
19—ALL MAKES
7158 Stony Island Fai. 9600

FORD—NEW 1945 TRUCKS and pickups available with certif.
STALLWORTH MOTOR CO.
7400 STONY ISLAND. HYD. 2500.

BIG DISPLAY OF BODIES,
trucks, cars, baggage trailers.
HARRY B. HARMER.
7738 Stony Island. Regent 2819.

PICKUPS—PANELS
TRACTORS.
7330 STONY ISLAND-AV.

4,000 GAL. semi-trailer; 1100 tires, 3 in. unloading lines, C.O.E. Autocar tractor; 1000 and 1100 tires, 485 motor. Excellent condition. Lakeview 5186.

510 C. O. E. WHITE 10.00x20 TIRES. RECONDITIONED. BELOW CEILING. AN EXCEL. BUY. CORDY FREIGHT LINES. SEELEY 3091.

DODGE truck—1936 ton and ½ panel; 5 speed transmission; overload springs; good condition; below ceiling. 3601 Diversey. Bel. 7141.

1941 G. M. C. 16 foot stake body, C. O. E., with 2 speed axle; 825x20 tires; must sacrifice. 1450 W. Lexington. Haymarket 9780.

TRUCK and driver for rent by hour or contract hauling. Victory 1350. Henderson Cartage.

NEW 1945 Ford trucks and pickups available with certificate. Stallworth Motor Co., 7400 Stony Isl. Hyd. 2500.

FOR sale—26 ft. open top A and J tandem semi-trailer. White Owl Express. Calumet 1026.

NEW Ford—1945 school bus; also new Ford trucks; immediate delivery. McMahon, 400 Lake-st., Maywood Ph. 281.

FORD '37 1½ ton refrigerator body; 7.50x20 tires, motor reconditioned; must sell; $775. Van 8480.

1939 WILLYS truck—Metro panel ½ ton. Good cond. Below ceiling price. Call bet. 3 and 5:30 p. m., 4043 W. 31st.

CHEVROLET tractor—'39; International tractor, '38, D-40; good condition. Call Mohawk 0073 or Whitehall 9212. Priv.

1940 FORD truck—Panel body; 1½ ton, 7 tires. OPA ceiling price $783.35. Phone Superior 8060.

2 WHEEL utility trailer—4x8 ft.; good cond.; $85. Furniture Store, 3134 Milwaukee-av. Kun. 1793.

INTERNATION.—'43 tandem; wholesale. BRAUD MOTORS, 6647 S. WESTERN.

18½ FT. highway trailer—Side doors; cheap. 1633 W. Grand-av. Can. 9447.

WANTED—Steady hauling for 1 or 2 trucks. Albany 3669.

'37 DIAMOND T, 1½ ton panel—Stake body; good cond. 3341 W. Ogden.

1940 FORD ½ ton panel truck—Private. Midway 4638.

D40 INTERNATIONAL sleeper and 24 ft. tandem trail. Priv. Kenwood 8060.

DODGE '41 C. O. E.; new '45 motor; '41 Ford S.W.B. cab body. 12230 S. Halsted.

FOR HIRE—1½ ton panel body trucks; fully insured. Mich. 6218 before noon.

INTERNATIONAL, 1937—3½ ton refrig. body; A-1 cond. Address X 554, Tribune.

'38 DODGE Tract.—3 ton; 5 sp. trans. Ready to work. $850. 1037 N. Wolcott.

FOUR trucks for hire with drivers—Tonnage or contract. Lakeview 0696.

'37 FORD—Panel 1½ ton, dual wheels; $350; after 6 p. m. Juniper 0797.

A. C. MACK dump truck — 3½ ton. $450. 6330 S. Loomis.

5—1937 DIAMOND T tractors and semi-trailer with 18' body. 4918 S. Campbell.

1933 G. M. C. truck—Closed stake body; must sell. Inquire 721 W. 31st-st.

FOR RENT—Dump truck with driver available by day, wk., or month. Law. 9731.

—Wanted—

WE BUY TRUCKS
ALL MAKES—MODELS
NELSEN-HIRSCHBERG FORD
5133 IRVING PARK. AVENUE 7070.

BRING TRUCKS, TRAILERS
Get cash.
SEELEY 7551. 2120 S. WESTERN.

WANTED—1½ ton truck and driver, for city deliveries; independent operator preferred. Phone Wabash 4858.

MORE cash for trucks, trailers, tractors; any condition; any model. L. & S. Sales, 1608 S. State. Vic. 1160.

TRUCKS wanted—In any condition. Highest prices. Calumet 1170.

HAVE all cash for good used trucks—Any model. Rockwell 0975.

BUSINESS man needs 3½ ton or 1½ ton pickup or panels. Mansfield 7766.

WANTED—Late model junk or wrecked trucks; all cash. Mans. 4042.

Chicago Daily Tribune
THE WORLD'S GREATEST NEWSPAPER
SATURDAY, AUGUST 4, 1945

Pierre Laval Testifies in Treason Trial of Marshal Petain—U-Boat Crew Brought from Argentina to U. S.

[Associated Press Wirephoto by Radio from Paris]

PIERRE LAVAL, VICHY PREMIER OF FRANCE, TESTIFYING YESTERDAY IN PETAIN TREASON TRIAL
(Story on page 1)

[TRIBUNE Photo]

Frederica, his granddaughter, sleeping thru a press conference held in the Morrison hotel yesterday by Sen. Wheeler. With them is Mrs. Wheeler. (Story on page 2)

[Associated Press Wirephoto from Army Air Forces]

Gen. Spaatz (second from right) arriving in Guam to take over strategic air forces command. He is met by (left to right) Lt. Gen. Twining, 20th air force commander; Maj. Gen. Curtis E. LeMay, Spaatz' chief of staff, and Lt. Gen. Giles, deputy to Spaatz.

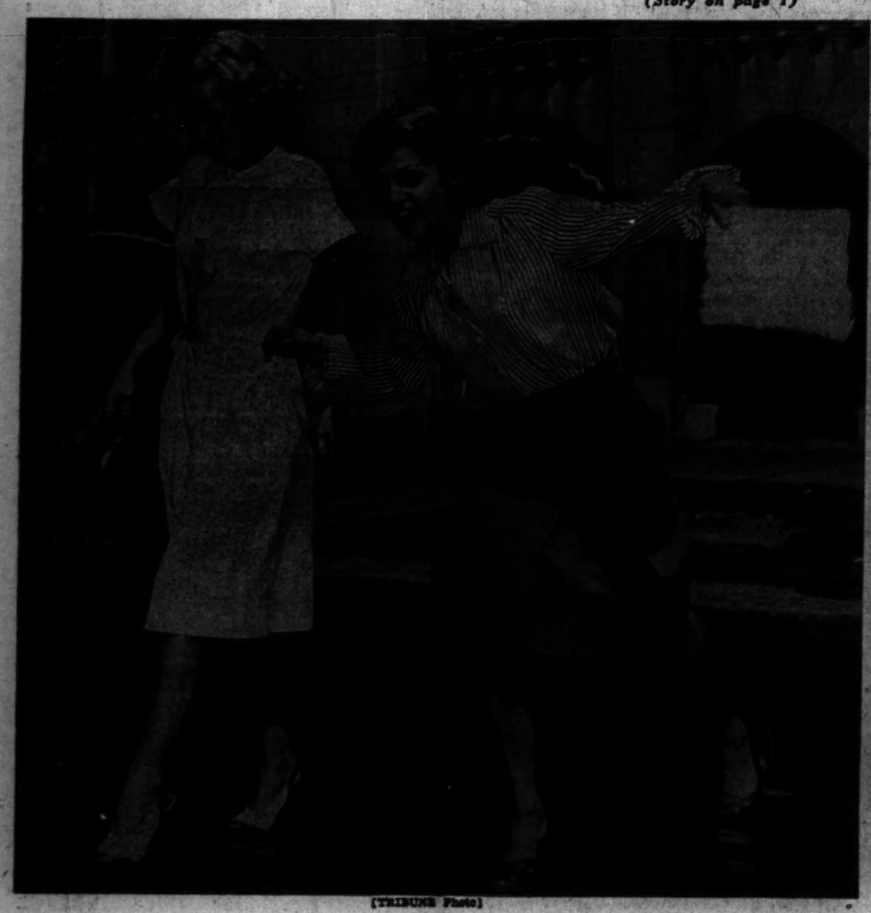

[TRIBUNE Photo]

Florence Alport (right) struggles to keep her foot in her shoe as she walks across soft tar of newly resurfaced Michigan av. at Huron st. with her sister, Kay.
(Story on page 12)

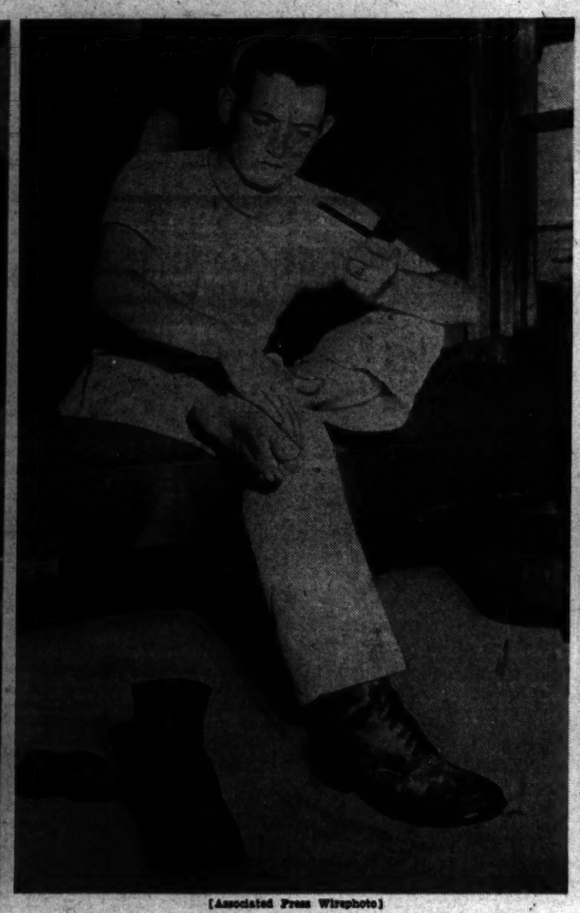

[Associated Press Wirephoto]

Pvt. H. L. Norris in army for third time after being discharged twice for flat feet, at Fort Belvoir, Va.
(Story on page 7)

[Associated Press Wirephoto]

Crew of German submarine U-530 which surrendered to Argentina and their skipper (right) photographed in Miami, Fla., after flight from South America.
(Story on page 3)

Idleness forced on workers at Ward's mail order house by feud between company and army, which is in control of plant. Company let orders pile up when army demanded payment for goods taken from warehouse. The subjects did not know they were being photographed. 1. Girl puts on nail polish. 2. Young man reads magazine. 3. Group of three girls spends time reading. 4. Nine girls read and talk. Pictures were made during regular working hours.
[TRIBUNE Photos]
(Story on page 5)